

INSIDE
Larry Gatlin
plays Dexter
Page 4-A



SPORTS
Lloyd Carr
looks ahead
Page 1-C



Local Dems
meet to
plan for a
big 2008
Page 4-A

IN THE NEWS
WW
Dems

CAR - RT LOT - C - 009
CHelsea DISTRICT LIBRARY
221 S MAIN ST
CHelsea MI 48118 - 1267

Heritage.com

a Standard

Heritage
75¢

Vol. 135, No. 80

A Heritage Newspaper

Thursday, January 24, 2008

Hearts

of HOPE



Michelle Bazick (left) and Kitty Golding founded Hearts of Hope.

'We want people to know they are not alone'

By Crystal Hayduk
Special Writer

In October 2003, I went to the doctor expecting a routine prenatal exam. Instead, he informed me that my unborn baby had died. A deep grief followed unlike any I had ever experienced, despite the multiple losses in my life.

A few days later, a friend delivered a gift basket. The contents, as well as the thought behind them, brought me more comfort and healing in the weeks and months that followed than any other resources provided by the hospital.

The gift basket came from a local nonprofit ministry called "Hearts of Hope," founded early in 2002 by Michelle Bazick and Laurel "Kitty" Golding.

Bazick, of Dexter, delivered a stillborn daughter in January 2000. Golding, of Gregory, gave birth in

September 2000 to a son who died after 16 hours.

The longtime friends grieved their losses together, unprepared for the physical and emotional changes they experienced.

"We had lunch together at the Gandy Dancer (restaurant in Ann Arbor) and stayed about five hours," Golding said.

"We cried a lot; we also talked about how the Lord was leading us to do something to help others who were going through the same thing."

"We brainstormed ideas, took notes, came up with a name, and went from there."

Bazick explained the goals of Hearts of Hope.

"To acknowledge the loss with a bereavement basket and to let people know they are not alone," said Bazick. "The loss of a baby at any point is significant."

Hearts of Hope is different from

other pregnancy loss organizations because the intervention occurs very soon after the loss.

Baskets are given to the families right away, and the materials in them are immediately useful.

Another difference is that Hearts of Hope is a Christian ministry.

Bazick and Golding get together monthly to assemble the baskets and pray for the families who receive them.

The women explained that experiencing loss puts a person on a journey of faith, wherein one questions past beliefs and future plans.

The grieving person needs to come to terms with not only the death of a loved family member but also hopes and dreams for what might have been.

Hearts of Hope baskets are given to families who experience pregnancy loss through St. Joseph

See HOPE — Page 10-A

McKune named 'best small library' in nation

The McKune Memorial Library in Chelsea has been named the "Best Small Library in America" by Library Journal magazine.

Now in its fourth year, this annual award co-sponsored by the Bill & Melinda Gates Foundation encourages and showcases the exemplary work of public libraries serving populations of less than 25,000.

Each year Library Journal solicits entries for the award from libraries whose high standards, innovative services and commitment to their community mark them as extraordinary.

The McKune Library, which serves more than 14,000 residents in the city of Chelsea and Dexter, Lima, Lyndon and Sylvan

townships as the Chelsea District Library, was chosen this year for its team-oriented approach that attracts a high number of volunteers and fosters ongoing innovation.

Judges also noted the impressive use of its renovated historic facility; creative outreach programs that include book and movie discussions and monthly themed luncheons for seniors; kids and teen-oriented programs; and aggressive adoption of technology to improve patrons' experience and increase public access to computers and the Internet.

The library's research efforts have been central to its outstanding service to

See McKUNE — Page 3-A

Reed named 'Small Business Leader'

By Edward Freundl
Staff Writer

Bob Pierce loves surprises.

At least, he loves surprising local business owners and employees with good news.

When the Chelsea Area Chamber of Commerce director walked into Gary Reed's barbershop on Main Street at noon on Tuesday, he surprised the longtime tonsorial artist with the news that Reed Barbering had been chosen the chamber's "Small Business Leader" for 2007.

While customers and co-

workers cheered and applauded, Reed seemed to be at a loss for words — probably a first for a barber.

"I'm very surprised I was chosen; most of my 'business leadership' has been behind the scenes," Reed said.

"I figure leading by example is the best way to do it. Most of the things I do are not for me, they are for others."

Formal presentation of the award will be Feb. 21 at the chamber's annual meeting.

See CHAMBER — Page 5-A

Purple Rose offers 'smart and biting' comedy

Vino Veritas

Where: The Purple Rose Theatre Co., 137 Park Street, Chelsea.

When: Shows run through March 8.

Special: On Feb. 19 will be a half-price performance at 8 p.m.; all tickets will be \$12.50.

Box Office: (734) 433-ROSE (7673) for reservations. Tickets are now available.

Director: Guy Sanville
Starring: Cast includes Quetta Carpenter, Tommy A. Gomez, PRTC Resident Artist Suzi Regan and PRTC Associate Artist Phil Powers.



By Sean Dalton
Staff Writer

The relationships and personalities that have come together at the Purple Rose Theatre for its first premiere play of the year could not be more fitting.

"Vino Veritas" is David MacGregor's second Purple Rose Theatre Company production. It is also his first Purple Rose Theatre world premiere.

MacGregor brought "The Late Great Henry Boyle" to the PRTC in the spring of 2006 with much success.

"Vino Veritas" has been built from the ground up specifically for the PRTC, according to MacGregor, who described his relationship to the company as being extraordinarily open and honest, which makes this and every other play on which they collaborate so special.

"Vino" is a smart and biting comedy about the dangers of telling the truth," says PRTC Artistic Director Guy Sanville.

"The play unapologetically confronts the ques-

tion of whether it is better to tell the truth or to hide behind the facades we create to protect ourselves."

Proof of concept

The script for "Vino Veritas" is the evolution of a concept that MacGregor unintentionally vetted from a previous short play straightforwardly titled "18 Holes."

"After 'The Late Great Henry Boyle', Guy asked me if I would write something else and I kind of had this idea circling around in my head for awhile," MacGregor said. "So I started developing the script after we were done with 'Henry Boyle'."

So impressed with the audience reaction to "18 Holes" was he that it just made sense to further examine what resonated so well with people.

"It's basically a 10 minute play that was about two men playing 18 holes of golf and talking," MacGregor said.

See PURPLE — Page 9-A

WEB VIDEO

Video from the MLK Parade in Chelsea and from the Purple Rose.

INDEX

Second front Page 4
Editorial Page 8
Calendar Section 1-B
Obituaries Page 4-B
Sports Page 1-C
Faith Page 9-C

Printed on recycled paper
NEWS TIP HOTLINE: 475-1371

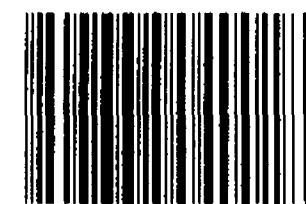

American

"Water Improvement for Life"

Aqua™

WWW.AMERICANAQUA.COM



American Aqua is your best choice for the cleanest water.

SIGN UP FOR AUTOMATIC SOFTENER SALT DELIVERY

& receive 10% off your 1st order!

New customers only

Ann Arbor 734-761-3131
Saline 734-429-5070
Dexter 734-424-0005
Toll Free 1-800-224-2528
Visit our website for more specials

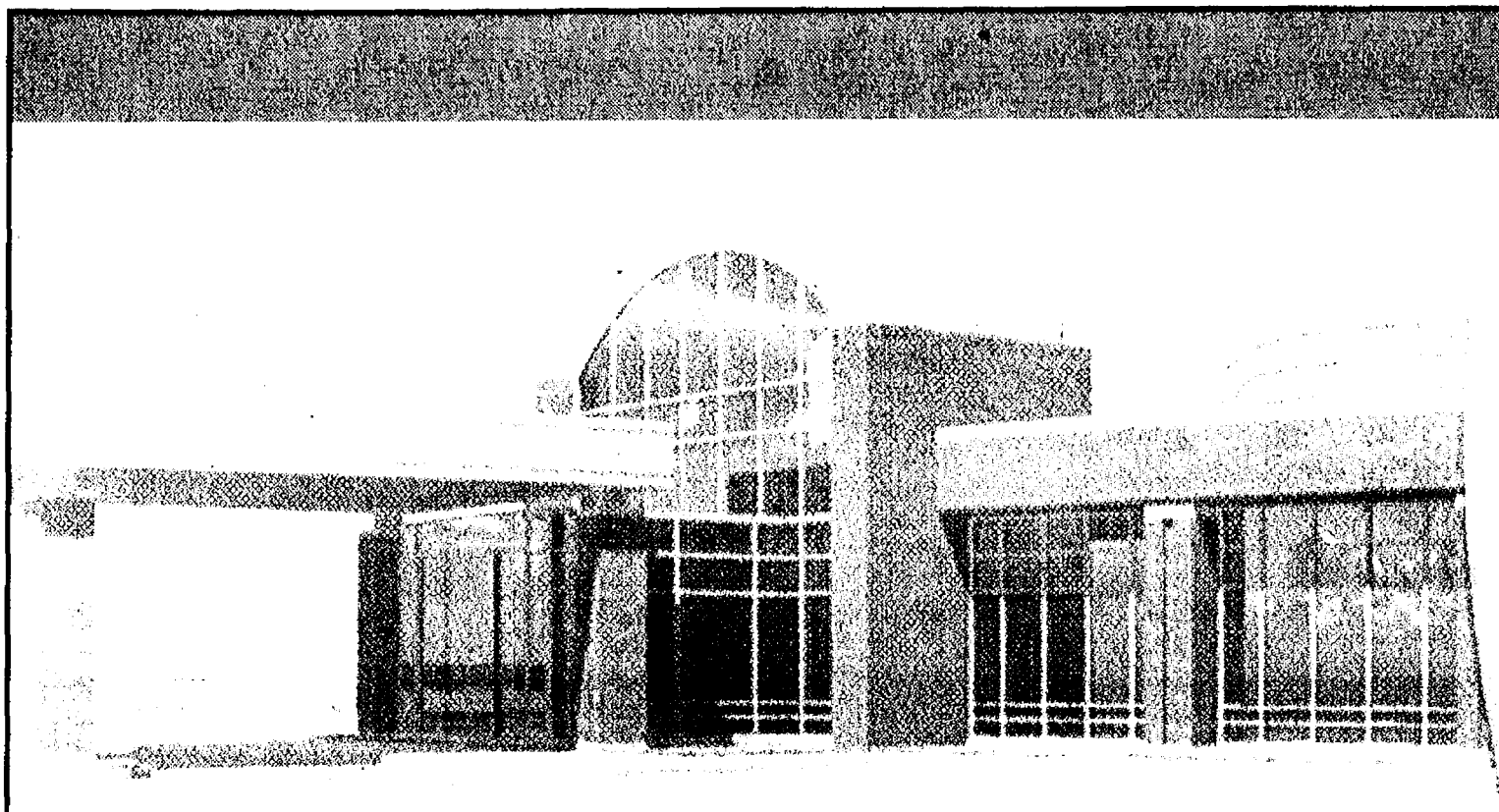

SAINT
JOSEPH
MERCY
HEALTH SYSTEM.
A MEMBER OF TRINITY HEALTH

Community Support

The Driving Force Behind Saint Joseph Mercy Saline Hospital

Thank you! We are grateful to everyone listed below - your support of the Renewal Campaign makes it possible for us to provide remarkable medicine and remarkable care.

With a gift of \$48 or more - a dollar for every year the hospital has made a difference in our community - you will help us to realize a new and revitalized St. Joe's - Saline by funding the construction of our new Community Health Pavilion.

Anonymous, Mr. and Mrs. Allen D. Adam, Mr. and Mrs. James R. Adams, Mr. and Mrs. Marvin Adams, Mr. and Mrs. Thomas E. Amerman, Mr. and Mrs. Rolf Amsler, Ms. Sheila Andrews, Ann Arbor Doll Collectors, Ms. Sarah J. Armstrong, Mrs. Diane L. Arnold, Arnold Family Foundation, Mrs. Irene J. Baisch, Ms. Beverly J. Baker, Mr. and Mrs. Paul J. Beauregard, Dr. and Mrs. Richard J. Beil, Jr., Mr. and Mrs. Louis D. Belcher, Mrs. Margot H. Benson, Mr. and Mrs. Gerald A. Berger, Ms. Madelyn E. Berns, Mr. and Mrs. Lee W. Bird, Mr. and Mrs. Arthur R. Bolder, Mrs. Joyce Bond, Ila M. Bondie, Mr. Joseph J. Bondie, Mrs. Bertha H. Booker, Dr. and Mrs. James R. Bower, Ms. Colleen M. Braidwood, Mr. Gary R. Bredernitz, John R. Brick, Mr. and Mrs. Stephen E. Bristle, Ms. Carol Burmeister, Ms. Ruth Byrnes, Mr. and Mrs. John C. Cannell, Ms. Juanita Chambers, Ms. Surinder Cheema, Mr. Gary W. Chriscinske, Ms. Joan N. Christensen, Mr. Ernest D. Christner, Mr. Thomas Clark, Clark Perforating Company, Inc., Mr. and Mrs. Michael J. Cleland, Cochran Brothers Bakery, Ms. Loretta F. Coghlan, Karlen G. Cole, Mr. Douglas W. Connin, Mr. and Mrs. Thomas J. Conzelmann, Mr. and Mrs. Warren Crouch, Earl and Shirley Culliton, Mr. and Mrs. Michael C. Curran, Mr. David A. Curtiss, Ms. Hilda Havlik, Mr. and Mrs. Waldo Dieterle, Mr. and Mrs. Charles E. Doub, Thomas P. Driscoll, Ms. Geraldine M. Dutton, Mr. and Mrs. Donald Edwards, Mr. and Mrs. Kenneth Edwards, Mr. Thomas E. Ensign, Mr. and Mrs. James L. Eschelbach, Ms. Theresa H. Ewald, Mr. and Mrs. William M. Fanning, Mr. Fredrick F. Feitel, Kenneth, Nancy, Amy and John Feldkamp, Mr. and Mrs. Leon Feldkamp, Barbara and Curt Fielder, Ms. Beatrice Fox, Mr. Walter Friedrich, Garriss, Garriss, Garriss & Garriss, PC, Mr. Herbert C. Gaudet, Mr. and Mrs. Joseph F. Goetz, Mr. Leslie Goings, Mr. John R. Goid, Ms. Carol A. Gottschall, Mrs. Ellen T. Grant, Mr. and Mrs. Michael Green, Mr. and Mrs. George H. Griswold, Ms. Hermina Gudbrandsdott, Ms. Frances J. Gula, Mr. and Mrs. Steve Haase, Mr. and Mrs. Glenn F. Haeussler, Mr. Jeremy Handler, Hanover High School - The Class of '50, Mr. Donald Heath, Ms. Patricia Heider, Mr. and Mrs. Glen W. Henderson, Mr. and Mrs. Harold J. Hintz, The Hintz Family, Ms. Deborah L. Hochrein, Ms. Mildred I. Hunter, Mr. and Mrs. Farris Hurst, Mrs. Gertrude Hurst, Mrs. Irene Jedele, Mr. and Mrs. Harold J. Johnson, Mr. Kirk L. Johnson, Mr. and Mrs. Thomas E. Kamrath, Mr. and Mrs. Antal Katona, Ms. Marian Klemstine, Ms. Sandra Kortesoja, Mr. and Mrs. James J. Krucki, Mr. and Mrs. Roy A. Kruger, Ms. Myra N. Lack, Ms. Jo A. Lang, Mr. and Mrs. John G. Lapp, Mr. and Mrs. Richard J. Lindemann, Mr. and Mrs. Roger N. Lockwood, Mr. and Mrs. Jack A. Losee, Ms. Maxine Fosdick Lossing, Mr. and Mrs. Eugene Luckhardt, Mr. and Mrs. B. K. MacDonald, Mrs. Alice Macomber, Mr. Edmund Madaj, Mr. Michael A. Mahrle, Mr. and Mrs. Edward L. Makielski, Mr. and Mrs. Eugene J. Mann, Mr. Ronald W. Mason, Sarah and John McCallum, Mr. and Mrs. John McCann, Mr. and Mrs. Robert F. McNeil, Ms. Elizabeth M. Measley, Ms. Hallie J. Mehler, Mr. and Mrs. Walter S. Metzger, Ms. Shirley E. Meyers, Mr. Dale Mieras, Mr. and Mrs. David L. Mieras, Mr. Dwight B. Mitchell, Mr. and Mrs. John H. Moore, Mr. William C. Moran, Mr. and Mrs. Gerald Murnighan, Mr. and Mrs. Donald L. Musinski, Ms. Wendy A. Nair, Mr. and Mrs. Paul J. Niehaus, Mr. David Rhoads and Leslee K. Niethammer, Mr. and Mrs. Bobbie R. Oaks, Ms. Shirley Olson, Ms. Luetta Osborne, Ms. Cynthia M. Osterhout, Ms. Karen Ottmar, Ms. Margaret Palmer, Mr. and Mrs. Sam Parise, Mr. and Mrs. William Parker, Ms. Mary K. Pearson, Mr. and Mrs. Douglas E. Peck, Mr. George Perry, Mrs. Doris C. Pibbs, Mr. and Mrs. Thomas L. Preston, Ms. Lydia H. Pribyl, Ms. Sally A. Price, Mr. and Mrs. Kenneth R. Prior, Ms. Cynthia P. Prochaska, Ms. Catherine Radovich, Mr. Robert C. Raham, Sagan and Mitchell Redies, Mr. and Mrs. David P. Renner, Ms. Lois Rentschler, Kathleen and Doug Rhine, Carol Lynn Richardson, Betty Richart, Ms. Kathleen Robinson, Sharon Rodenhouse, R.N., Ms. Maira M. Rodriguez, Mr. and Mrs. Dennis E. Rogers, Mr. James O. Roles, Mr. Donald W. Roome, Ms. Anita L. Ross, Mr. and Mrs. Neil S. Savage, Mr. Charles Schaldenbrand and Ms. Eileen S. McIntosh, Ms. Marlene Schroeder, Mrs. Joyce Schwemmin, Dr. and Mrs. Fred J. Searls, Mr. and Mrs. John J. Sheridan, Sr., Nick Shoner, Mr. and Mrs. Ronald C. Shuman, Mr. and Mrs. Stanley M. Sieczka, Mrs. Deborah A. Simms, Mr. and Mrs. Kenneth F. Sippell, Mr. Brooks H. Sitterley, Mr. and Mrs. Thomas A. Smetka, Mr. and Mrs. Murray E. Smith, Ms. Norma Smith, Mrs. Susan K. Socha, Ms. Mary Spillman, Mr. and Mrs. Paul Spradlin, Mr. and Mrs. David P. St. Clair, Mr. and Mrs. John W. Stanowski, Mr. and Mrs. John T. Steeb, Mr. and Mrs. Charles Steiner, Mr. and Mrs. James E. Stephenson, Mr. Raynor K. Sutherland, Mr. and Mrs. Barry E. Swartz, Ms. Dianne E. Szymanski, Mr. Gary Q. Tester, Mr. and Mrs. Paul R. Thibault, Ms. Aleda M. Thomas, Ms. Mary A. Trainor, Mr. and Mrs. Claude Vandevender, Mr. and Mrs. Carl J. Vannatter, Mr. and Mrs. George Wacker, Donald K. Wagner, Ms. Gretchen A. Waters, Mr. and Mrs. Arthur B. Wendt, Mr. and Mrs. Roy Wetzell, Mr. and Mrs. Russell M. White, Mr. and Mrs. Steven D. Wild, Mr. and Mrs. Ronald D. Williamson, Mr. and Mrs. Daryl R. Wisely, Mr. David A. Wojtowicz, Mr. Dominic K. Wong, Mr. and Mrs. David J. Woods, Mr. and Mrs. J. D. Woods, Mr. and Mrs. Israel Woronoff, Ms. Melissa Wuestenberg, Mr. and Mrs. Christopher K. York

Thank you, The Drowsy Parrot,
for joining the Driving Force!

Stop by The Drowsy Parrot the month of February and show your support for St. Joe's - Saline by purchasing a special drink, "The Addition". This large, 16 oz. cappuccino or latté features an additional shot of espresso for that extra boost you need during the cold winter months and celebrates our new addition, the Community Health Pavilion.

The Drowsy Parrot will generously donate 50¢ to the Hospital per each cup sold.

Call The Drowsy Parrot
at (734) 429-8595
for more details!

SAINT
JOSEPH
MERCY
HEALTH SYSTEM
A MEMBER OF TRINITY HEALTH

Please make check
payable to: SJMSH

Mail to: Saint Joseph Mercy
Saline Hospital
Office of Development
P.O. Box 995
Ann Arbor, MI 48106-0995

(734) 712-4040
www.sjmercyhealth.org

Yes, I want to be a part of the driving force behind our hospital. Please include my name among those of the many citizens to be listed on this page as our demonstration of community support for the Saline Renewal Campaign.

Please accept my gift of: () \$48 () \$75 () \$100 () Other \$ _____

Name _____

Address _____

City _____ State _____ Zip _____

Telephone _____ Email _____

Gift () Enclosed () Visa () MasterCard () AMEX () Discover

Card # _____ Exp. Date: _____

Signature: _____

() I would like this gift to be anonymous

(optional) I am happy to make this gift because . . .

Saint Joseph Mercy Saline Hospital • Office of Development
P.O. Box 995 • Ann Arbor, MI 48106-0995

REMARKABLE MEDICINE. REMARKABLE CARE.

MCKUNE

Continued from Page 1-A

the community. By surveying patrons, the library was able to serve the community based on specific needs.

"The library conducted phenomenal surveying to see what the community wanted, and then responded," wrote Deborah Jacobs, Seattle's city librarian and a judge on the selection committee as well as a former LJ Librarian of the Year.

Bill Harmer, Head of Adult Services at the McKune Library, said the library staff is trying to reach all facets of the community.

"We realized that in order for the public library to make a difference, we had to make a conscious effort to sell our ideas, services, and programs by getting involved in the community and building those meaningful relationships," Harmer said, "whether it's the schools, a business, church, senior center, or even the model railroading club."

This responsiveness inspired great programming and has helped to garner increased community support that, at \$92.44 per library district resident, is vital to the library's success.

The library recently modernized and doubled the size of the historic former McKune home, increased the number of paid staff, ini-

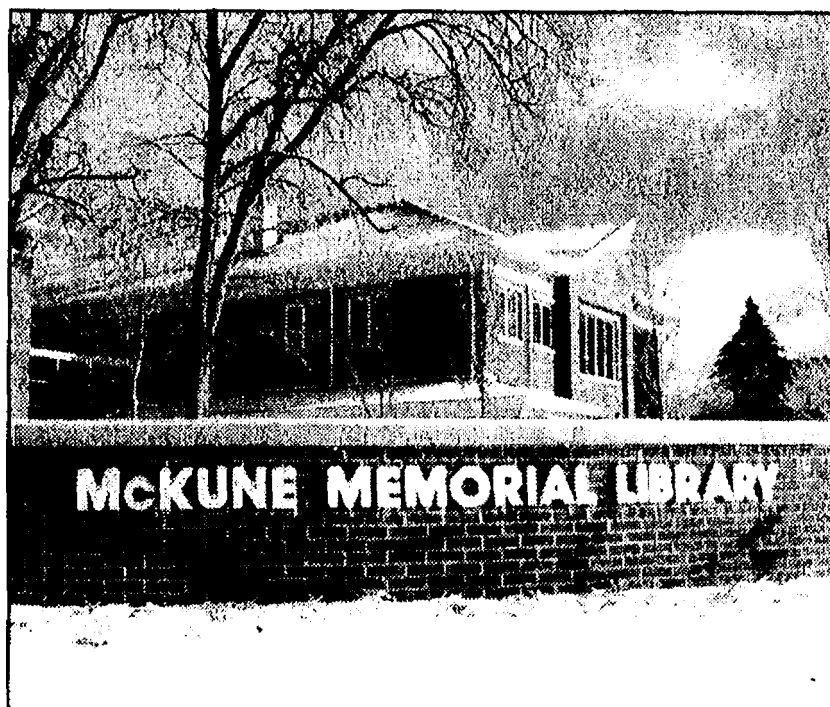

The sun is certainly shining on McKune Memorial Library.

tiated additional user-friendly services and installed the newest technologies.

"We are beyond thrilled to have been selected for this prestigious award," said Library Director Joan Elmouchi.

"It's a testament to the dedication and innovation of the staff, library board, and citizens served by the Chelsea District Library."

The library will receive a \$15,000 cash award from the Gates Foundation, conference costs for two library representatives to attend the 2008 Public Library Association (PLA) meeting in Minneapolis, and a gala reception at PLA.

The Gates Foundation, founded by Microsoft cre-

ator Bill Gates and his wife, Melinda French Gates, works to reduce inequities and improve lives around the world.

In developing countries, it focuses on improving health, reducing extreme poverty, and increasing access to technology in public libraries.

In the United States, the foundation seeks to ensure that all people have access to a great education and to technology in public libraries.

"We are pleased to see the Chelsea District Library receive the honor of Best Small Library in America," said Jill Nishi, manager of the Bill & Melinda Gates Foundation's U.S. Libraries initiative.

"Chelsea serves as a strong role model for other small libraries throughout the country that are striving to successfully plan for and sustain innovative services that improve people's lives, such as high-quality computer and Internet workstations."

Jill Nishi

"Chelsea serves as a strong role model for other small libraries throughout the country that are striving to successfully plan for and sustain innovative services that improve people's lives, such as high-quality computer and Internet workstations."

Bob Pierce, Executive Director of the Chelsea Area Chamber of Commerce, called the award a "fabulous honor."

"This is a fabulous honor, not only for the library but for our entire community," said Pierce, a stalwart campaigner for the growth of the library over the past several years. "It exemplifies the spirit and support that we have throughout the Chelsea area."

Chelsea School Board

New special education protocol presented

By Edward Freundl
Staff Writer

A novel approach to finding and helping special education students is showing great promise, administrators involved with the program told the Chelsea School Board.

Instructional Consultation Teams, as they are known, are used to better identify students who may qualify for special education services.

"How are we targeting at-risk students, and how can we better meet their needs?" asked Lisa Nickel, the principal of South Meadows Elementary School where the Jan. 14 meeting took place.

Coordinated by the Washtenaw Intermediate School District, ICT requires a three- to five-year commitment from the local school district.

It also re-examines how students are placed in special education, known as referrals, Nickel said.

"The third year is the first (the team members) really work with students," she

said. "It leads to a decline in referrals for special education."

Other district personnel involved in ICT took turns explaining various aspects of the program to the board.

"It's a positive approach to working with kids," said Lucy Stieber, principal of Pierce Lake Elementary School. "It identifies strengths rather than weaknesses."

Stephanie Roehm and Patricia Compton explained the documentation and testing that is done, and those numbers are analyzed to determine the effectiveness of the program.

"We measure areas of concern and create strategies to improve," Compton said.

Roehm added: "The data is sent to the University of Maryland for evaluation. Over three years the number of students eligible for special education has been dropping."

Nickel said collaboration between educators who work with the individual kids is "crucial" to making the program work.

"ICT is about finding an instructional match, but that is kind of difficult to measure."

Beach Middle School Principal Patrick Little told the board his staff is adapting well to the ICT program in its second year at his school.

"The process of developing our team has taken some time," he said, "but the staff at Beach has given a warm reception to ICT."

School board members seemed pleased with the information.

"It seems like it's really helping borderline kids; there's no need to label them," said Trustee Susan Moore.

Superintendent Dave Killips noted that even though the program may result in fewer kids being placed in special education classes, the number of teachers should not be affected.

"We're not talking about reducing special ed teachers," Killips said. "We're just using them in a different way."

In other business ...

The board approved a resolution to accept \$20,400 from the state under the Michigan School Readiness Program to care for a half-dozen, 3- and 4-year-old children. The measure was five months late reaching the board for a decision.

"We typically deal with this in September, but the budget delay in Lansing really put this behind," Superintendent Killips said.

"The money is for this school year; we've anticipated this all along."

JACKSON TRIPPERS
1-800-482-5761

- "AUTO SHOW"Cobo Hall Jan. 26
- "WHISTLE DOWN THE WIND" Jan. 27
- "GRAND HOTEL WEEKEND" May 24-27
- "MAMMA MIA!"Fisher Theatre Feb 19 & 24
- "MENOPAUSE" April 6
- "COLOR PURPLE" June 1
- "LION KING" March 26

Visit us at mytrippers.com

'Around Town with Linda'

"Around Town with Linda" will feature Roy Schmidt, mountain climber and marathoner, beginning this week.

"Around Town with Linda" features interviews conducted by the popular host Linda Meloche.

The show airs daily on Channel 18 at 7:30 a.m., noon, 7:30 p.m. and 10:30 p.m.

A new interview begins every Thursday evening and runs for a week. The guests all live or work in Chelsea and everyone connected with the show is a volunteer.

J's Tree Trimming & Removal, INC.

- Fully Insured • Free Estimates
- Experienced Climber

- Tree Trimming
- Tree Removal
- Stump Grinding
- Firewood Delivery
- Storm Damage

- Land & Lot Clearing
- Brush Chipping
- Wood Hauling
- Tree Repair
- Pruning

Jason Godfrey, Owner • Operator

734-260-0497 cell • 734-449-5318

A GOOD bet for Winter enjoyment
Is a good book...

And we have 1000's and they're all 1/2 price

COME SEE COME SAVE

Hours: Mon. 10-8:30 • Wed-Fri. 10-6 • Sat. 9-3 • Closed Tuesday

Serendipity

Paperback Book Exchange
113 W. Middle St., Chelsea • 475-7148

Is Your House Cluttered, Messy, Overwhelming, Unorganized?

Call a Professional Organizer to Organize You and Your Home

Rooms, Closets, Kitchens and More

Organizing and House Cleaning Service
FREE ESTIMATES

whitakersshopping@gmail.com
734-646-9906

734.663.0204

Maximum Efficiency, Maximum Savings. Intelligent HYBRID HEAT.™

HYBRID HEAT® dual fuel systems create an energy-efficient home without compromising your comfort.

With a traditional heating and cooling system, if you wanted to save money, you had to use it less. But a HYBRID HEAT dual fuel system combines the benefits of a centralized control for both gas and electric heating to create an intuitive system that automatically adjusts to changing conditions - automatically selecting the fuel source most efficient for your home. Which means you'll stay warm in the winter, cool in the summer and save money all year long. Call Koch & White at 734.663.0204 for details.

KOCH & WHITE

HEATING • COOLING

TRUSTED SINCE 1934

KOCH & WHITE | 2808 W. LIBERTY | ANN ARBOR, MI 48103-4499 | 734.663.0204

©2008 Koch & White Heating & Cooling, Inc. All Rights Reserved.

Brooklyn
Bridal & Prom

NOW OPEN

www.brooklynbridalprom.com
(517) 592-8882

141 N. Main St., Suite D Tues-Fri 10 am - 5 pm
Brooklyn, MI 49230 Sat 10 am - 2pm

The easy way to insure your small business...

Dave Rowe
CPCU

1250 S. Main, Suite 1C
Chelsea
475-9184
www.farmbureauinsurance-mi.com

If you own a small business in Michigan, we can do the complete job for you... from customized business coverages and life insurance to retirement plans and health insurance. Our small business program puts it all together for you and your employees. Call today.

FARM BUREAU INSURANCE

Member of the Farm Bureau Insurance Group

SIDE STREET GARAGE

Serving Chelsea since 1995

- ASE Certified
- Over 30 Years Experience
- American & Japanese Auto Repair

121 Buchanan St. • Chelsea
734-475-2278

VISA TECH-NET Professional ASE YOKOHAMA Cooper Tires MasterCard

Avalon
Tile & Marble, LLC

E-mail: AvalonTile@yahoo.com
PH: (517) 458-1119

Complete Kitchen & Bath Remodeling

- Custom Handicap Showers
- Floors
- Counter tops
- Back-splashes

- Enclosures
- Walls
- Grout & Tile Repair and Cleaning

- Ebers
- Repair Water Damage
- in-Home Shopping

FREE ESTIMATES

3rd Generation Master Craftsman
Veteran owned business
Licensed & Insured

Enrollment Opportunities

Honey Creek Community School

A free public charter school.
NCA Accreditation
Enrollment meetings for 2008-2009, grades K-8 January 22nd & 30th 2008, 5:30 pm - 7:30 pm

Call (734) 994-2636 for more information.

Honey Creek Community School
1735 S. Wagner Rd., Ann Arbor

Focusing on academic service-learning, project based thematic learning, and strong interpersonal connections between teachers, students, and parents.

Chelsea Area Chamber News

New Location
310 N. Main
Suite 120
Clocktower Complex

www.chelseamichamber.org

— UPCOMING EVENTS —

Community Event
Downtown Visioning Session
Chelsea Depot
Wed. Jan 30th, 7 - 9 p.m.

Upcoming Business After Hours (BAH)
Spam Stops Here - Software Products
8178 Jackson Ave. (Suite A)
Thurs. Jan. 24th, 5 - 7 pm

Chamber Event
Thurs. Feb. 21st
Annual Membership Meeting
Chelsea Comfort Inn - Village Conference Center

Need the Perfect Gift? Give "Chelsea Cash" Gift Certificates!

FOR INFORMATION Call (734) 475-1145

SECOND FRONT

www.chelseastandard.com

The Chelsea Standard

January 24, 2008

Chelsea News in Brief

Meeting for parents

An informational meeting will take place at 7 p.m. Feb. 4 in the Chelsea High School auditorium for parents of eighth-graders who will attend CHS in the fall.

The meeting will cover state-mandated graduation requirements, an overview of four years at CHS and a tour of the building and classrooms.

Parents also will be able to meet some teachers and ask questions about freshman year.

Legion Winter carnival

The American Legion Post 31 Winter Carnival is set for Feb. 1, 2 and 3 at 1700 Ridge Road, Cavanaugh Lake in Chelsea.

Events will include a euchre tournament at 7 p.m. Friday; on Saturday, breakfast starting at 7 a.m., chili cook-off tasting at 2 p.m. and a blackjack fun night from 7 to 11 p.m.; and on Sunday, a breakfast at 7 a.m., D.J. and dancing at 2 p.m. and a raffle drawing at 5:30 p.m.

A fishing derby will take place Saturday and Sunday, if ice conditions permit.

The event is sponsored by the Sons of the American Legion.

Life under the ice

The Huron River Watershed Council has planned a free nature outing on Saturday.

A searcher trained in the ways of the river will lead an excursion to find elusive winter stoneflies.

These underwater creatures cannot be found during most of the year; they come to life only during the winter months when most fish are too sluggish to eat them.

Your searcher will handle the stream work, allowing you to stay dry.

Register by Monday to be placed on a team. You will be helping with a long-term study of our environment since aquatic insects, by their sensitivity to environmental conditions, tell us about problems in the river and its streams.

No prior knowledge or training is required and children are welcome if each one is accompanied by an adult.

Choose from sites in Washtenaw, Livingston, Oakland and Wayne counties.

It will take about five hours and you may choose from two starting times: 10:30 a.m. or noon. Meet regardless of the weather and dress to be outdoors.

To register or ask questions, contact Joan at jmartin@hrwc.org or (734) 769-5123, ext. 11.

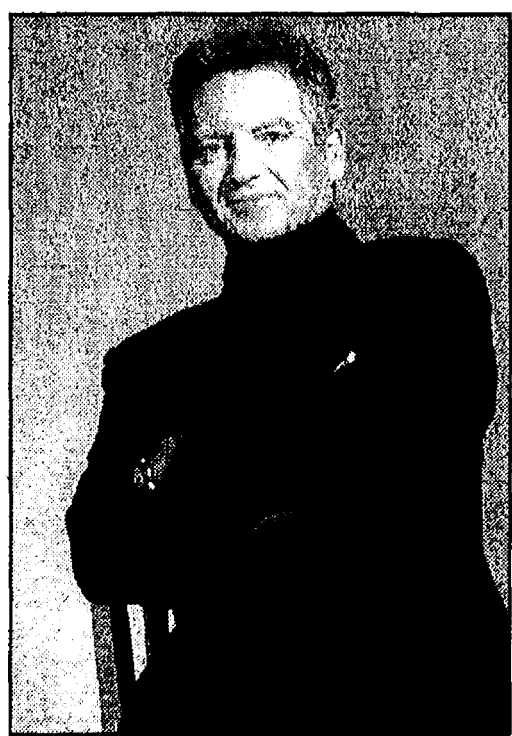

Larry Gatlin

Gatlin kicks off musical theatre project

By Sean Dalton
Staff Writer

The leading third of The Gatlin Brothers, Larry Gatlin, is coming to town tomorrow to kick off the Encore Musical Theatre Project in a big way.

The Gatlin's blew off the barn doors during the '70s and '80s with a salvo of hits, including Grammy Winner "Broken Lady" and Academy of Country Music Album of the Year "All the Gold in California."

Gatlin himself has collaborated with household names like Kris Kristofferson, Willie Nelson and Johnny Mathis and legends like Johnny Cash, Frank Sinatra and, remarkably, Elvis Presley.

"I've had quite a life," Gatlin said,

recalling the days prior to the dawn of his fame, a week of which was spent with Presley.

"I remember sitting on the floor of his dressing room eating Hungarian Goulash," he said. "I had tried out for his gospel backup group, The Imperials. He recorded two of my songs."

At the time, Gatlin was waiting tables in Houston, while attending law school.

These days The Gatlin Brothers have a 50th anniversary behind them and Larry in particular has developed a passion for musical theater, saying that there is a great need to put tales of American heritage in the annals of musical theater.

Gatlin says that he is very supportive of the idea of and concept behind the Encore Musical Theatre Project. Daniel Cooney, who grew up in Westland, serves as the Artistic Director for the project and its founder.

Cooney, a graduate of the Yale School of Drama, has worked on Broadway in national tours of Evita, Fiddler on the Roof, The Civil War and Les Miserables. He has been involved in several other national theater companies, has taught as a New York University professor for 15 years and has credits as artistic director of the Music Theatre of Michigan and Broadway Advance.

See GATLIN — Page 10-A

Guest Column: By Jan Bernath and Michelle McCellan

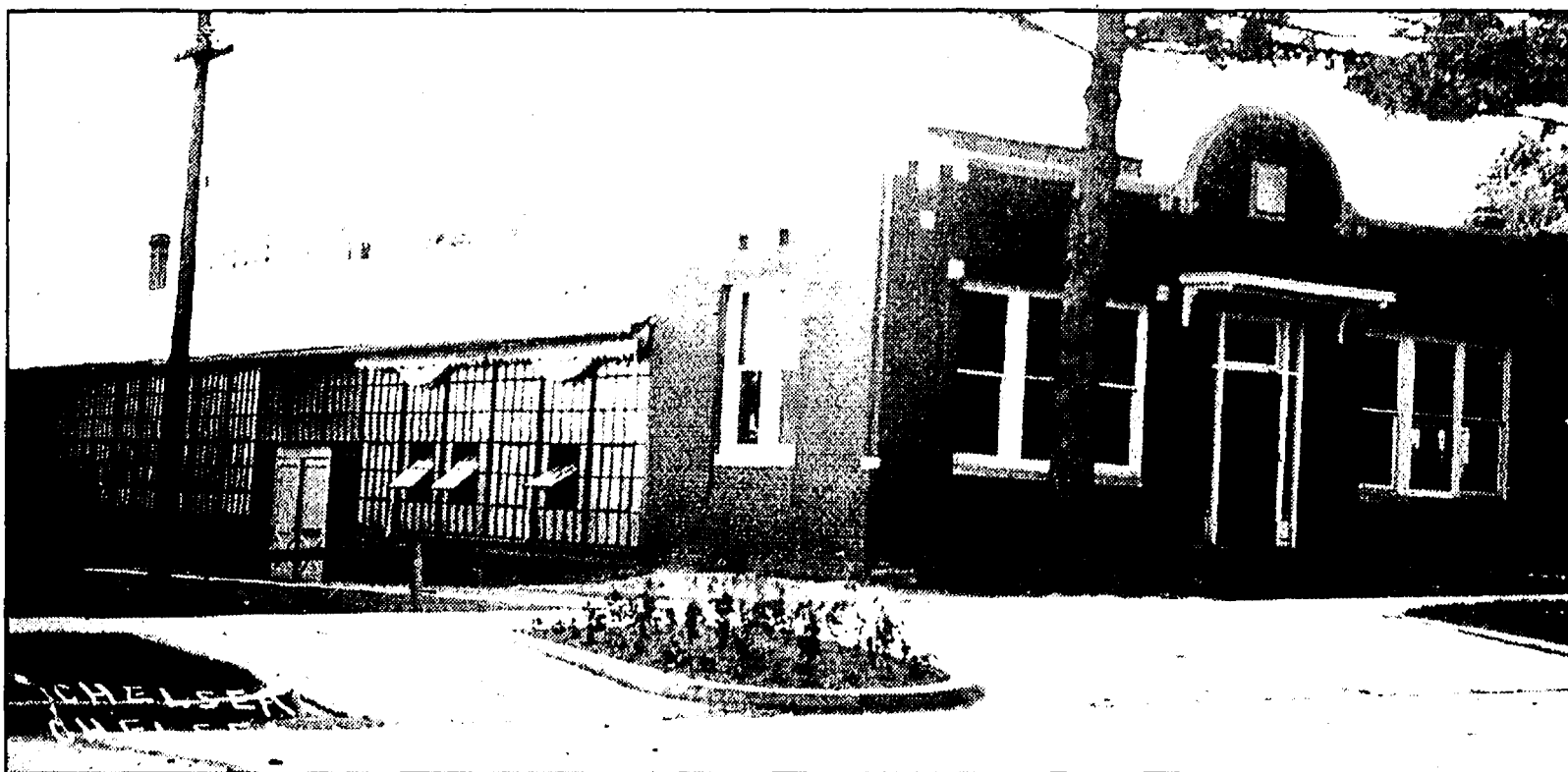

A view of the 1919 office building on South Main Street.

Photo courtesy of The Chelsea Area Historic Society.

Group hopes to preserve FSW property

We represent a coalition of citizens who care about the future of the property formerly owned by the Federal Screw Works (FSW). We know that the redevelopment of this site is very important to Chelsea's economy. With that in mind, we hope Magellan Properties, the new owners of the property, consider the importance of this site to the history of our community, as well its geographic position as the "southern gateway" to the downtown business district.

A historically sensitive design on this very visible site would expand (not reduce) its commercial potential, and it would also increase the broader prosperity of downtown Chelsea—in much the way the Clocktower Complex has already done—by making our city more of a regional destination.

For almost a century, generations of Chelsea residents worked in the industries that have occupied this location, even winning awards from the U.S. Army and Navy for quality production during World War II. Instead of demolishing the entire FSW site as the new owners have proposed, rehabilitating and adaptively reusing parts of the complex would contribute to the revitalization of the neighborhood, help to maintain Chelsea's vibrancy as a "destination community", and visibly recognize the shared heritage that defines and unites us as a community.

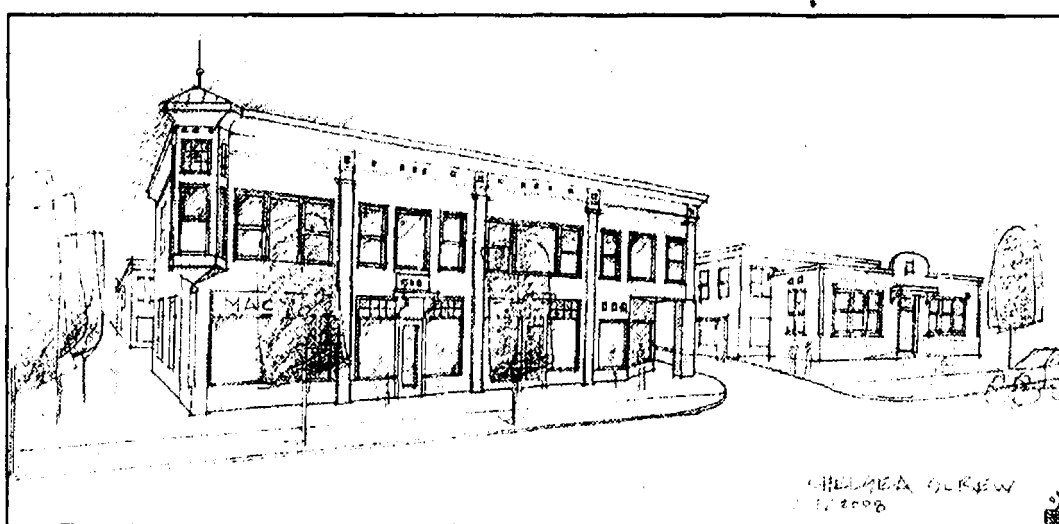

A rendering of a possible concept done to illustrate how the 1919 office building might be used as an entry to a larger building.

Courtesy of Scott McElrath, Dangerous Architects.

During the past few months, the zoning of the FSW property has attracted considerable attention in Chelsea. We are pleased that at the Planning Commission's meeting on Jan. 15, Magellan Properties withdrew its request that the property be rezoned to commercial (C-2), stated the intention to request a PUD zoning designation and to "use its best efforts to have the site remediate to allow second floor residential."

Second floor residential would be in line with the 2007 Draft Comprehensive Plan that designates the FSW site as "mixed use" and meets the industry model definition of the American Planning Association: "A Mixed-use Building

means a building that contains at least one floor developed to nonresidential uses and at least one devoted to allowed residential uses."

Although the site presents environmental challenges, we believe that mixed use offers the best option for preserving neighborhood and community character, as well as quality of life. Further, a mixed use design could incorporate existing elements from the site, specifically the small and architecturally distinct office buildings that anchor the complex on the northeastern and southwestern corners. A Victorian industrial office built in 1919 occupies the northeast corner, while an Art Deco

See FSW — Page 5-A



Local Dems get serious for 2008

By Terry Jacoby
Heritage Newspapers

Members of the Western Washtenaw Democrats are kicking up their heels with eyes on both the big prize and the small prize.

The local organization has upgraded its Web site and debuted a new logo just in time for tonight's 2008 annual meeting at the Historic Chelsea Depot beginning with a dinner starting at 6:30 p.m.

"We've decided to update the logo with the kicking donkey because this is a major election year," said Rich Robinson, communications director for the WWD. "We want to convey the message that we are serious about energizing Democrats here in western Washtenaw County."

Robinson calls 2008 "a year of great opportunity for the Democrats."

"Not only do we have a very good chance at taking back the White House, but we're looking to make some serious gains in the Congress," he said. "Here locally, we think we have a great opportunity to defeat Tim Walberg and flip the 7th Congressional District to our side of the aisle."

Robinson added that the WWD will be targeting Walberg's seat, as well as a few other key races at the state, city and township levels.

The Web site (www.wwdems.org) is more user-friendly and projects a more serious tone.

"We intend to work hard this year to bring about some real change in national, state and local government," Robinson said.

Along with outlining the group's activities and

See DEMS — Page 6-A

Be Prepared for the Cold Winter! Winterize Today!

SCHWALBACH'S AUTO CARE

All Makes & Models • Total Automotive Repair
8080 GRAND ST., DEXTER • Hours: Mon. - Fri. 8am-6pm

OIL CHANGE!

\$18⁹⁵

most vehicles
Lube & Filter
up to 5 qts. oil



(734) 426-6172



CHELSEA CHIROPRACTIC CENTER

James G. Duncan II, D.C.

Over 360 hours of postgraduate study in Chiropractic Pediatrics

HOURS: M, W, TH, F - 9:30am-6:30pm

TUES - 8am - 12pm

(734) 475-2932

Email: drjimduncan@hotmail.com

901 Taylor Street, Suite C, Chelsea

PROFESSIONAL ALL BREED PET GROOMING

Super Friendly, Dog Knowledgeable Staff

- Cat Grooming • Vet Recommended
- Hand Scissoring
- Show Ring Quality

EXPANDED GROOMING HOURS
BY APPOINTMENT 7 DAYS A WEEK

TO KEEP YOUR PET'S COAT HEALTHY!

\$5⁰⁰ off

With/Coupon
Complete Grooming either location
Expires March 1, 2008

ANN ARBOR

Kelly Kennels

734-426-4700

7555 Jackson Rd.

YPSILANTI

K's Grooming

734-485-5540

961 Ecorse Rd. • (Between Mich. Ave & Harris)

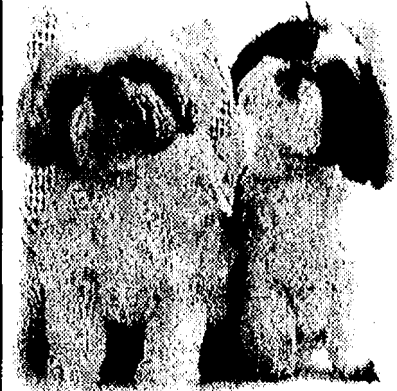

Chelsea Community Foundation gives grant

The Chelsea Community Foundation recently awarded the Chelsea District Library a grant of \$3,000 to support the Chelsea Reads Together program. Begun in 2003, Chelsea Reads Together is a comprehensive, six-week exploration of a topic of interest to the community.

The program aims to involve community members of all ages and walks of life in the exploration of a relevant topic. In 2008, Chelsea Reads Together will focus on immigration, a subject of both local and national interest, as the 2008 presidential election approaches. In addition to recommended readings and discussions, immigration will be explored from a variety of

angles through performances, art exhibits, film and more. Stories of Chelsea-area families and their experiences with immigration – both recent and historical – will be woven throughout the program.

"Chelsea Reads Together has become a signature program of the library," Chelsea District Library Director Joan Elmouchi said. "It uses literature and the arts to build community and to spark discussions about important issues in our lives."

One World One Family, which is based in Chelsea, is a partner in the project. The organization's mission is to celebrate diversity while promoting understanding of the world's different cul-

tures through activities and education events.

The Chelsea Community Foundation is a permanent charitable endowment fund that provides an ongoing source of revenue for a wide range of programs and activities in the Chelsea community.

Founded in December 1995, the Chelsea Community Foundation is a \$2.02 million permanent charitable endowment and has provided more than \$780,000 in grants to organizations working to improve the quality of life in Chelsea and surrounding communities.

For more information on the Foundation, call (734) 475-9891 or visit www.cfsem.org and www.chelseamichamber.org.

CHAMBER

Continued from Page 1-A

Reed spoke highly of his father, Keith, as his main role model not only in his career as a barber more than 40 years ago, but in his life as a whole.

"Dad always told me, 'It's who you surround yourself with,' and that's why we've been such a success," Reed said. "It makes all the difference."

He also gave credit for his success to his Christian way of life.

"The example I get is from the Bible: We should do all we can as servants of others," he said.

Pierce congratulated



Gary Reed (left), reacts to the news that Reed Barbering has been named "Small Business Leader of 2007." Bob Pierce of the Chelsea Area Chamber (right), notified Reed on Tuesday while Reed was practicing his craft on Ron Blakely.

Reed on the award, noting that small businesses are the real foundation of Chelsea.

"We're a small-town chamber; 64 percent of our

members are small businesses," Pierce said.

That small-town way of life is one reason Reed has expanded to three similar locations over the years.

FSW

Continued from Page 4-A

style office stands on the southwest corner.

Preserving these two office buildings could lead to tax incentives and other economic tools to aid in redeveloping the property, as well as contribute to local business activity and economic success. For instance, the unique office building on South Main Street could serve as an entryway to a larger building. As one example among many possibilities, see the sketch provided to the Planning Commission at their last meeting.

Increasingly, tourists and residents are drawn to communities that retain a distinctive character and identity. People from all over the region come to Chelsea for its intact historic architecture, charming downtown, and retail, arts, dining, and cultural offerings. The historic buildings of the FSW complex, and the important story they tell about the industrial history of the region, could easily attract additional visitors to Chelsea's downtown business district.

Given the important role that the FSW has played in the history of our community, the future of the site matters to everyone in Chelsea. Maintaining tangible contact

with the past strengthens the sense of continuity that is essential to a healthy community. If the buildings are demolished, they take with them an important part of our identity. No remnant remains of the multi-grade level school complex that once stood on East, Park and Harrison Streets. As the CHS Class of 1958, the last class to graduate from the high school, prepares to celebrate its 50th reunion, many citizens have lamented the demolition of the high school designed by well-known Jackson architect, Claire Allen.

Let's think twice before yet another piece of our history disappears.

Jan Bernath and Michelle McCellan are members of the Citizens To Keep Our FSW Heritage. Their letter has been read and endorsed by the following people:

Merle Barr, Jr.; Larry Bean; Janet Bernath; William

Chandler; Cary Church; Kathy Clark; Jane Creswell; Mark Creswell; Ian Cumming; Sara Cumming; Bob Dahlman; Diane Dahlman; Barb DeTroyer; Rick DeTroyer; Tom Diab; John Frank; Elizabeth Hammer; Paula Herzog; Kathryn Horste; Joanne Ladio; Susan Lentz; Ron Lentz; Jan Loveland; Andrew Massey; Michelle McClellan; Scott McElrath; Lynn Meadows; Jim Menlove; Bob Merkel; Hank Muir; Shirley Muir; Jim Myles; Karen Neal; Maurine Nelson; Doug Northrop; Betty Oesterle; Janice Ortring; Candace Pappas; John Pappas; Sandy Peterson; Sandie Schulze; Jan Sevd; Darlene Stanley; Elsie Swanberg; Amanda Tarasow; Chris Tarasow; Fritz Wagner; Bill Wescott; Susie Wescott; Norm Wetzel; Richard White; Charlotte Wyche; Don Wyche; and Harry Zoccoli III.

Amy's Elegance by Design

"Heirlooms of the future"

Custom Designed ~ Christening & Bridal Gowns

Quilts & Alterations ~ In Home Fittings

Amy L. Cattell, Designer
Stockbridge, MI 49285

(517) 581-4627
catt@cablespeed.com

Member of Your Wedding Team - www.yourweddingteam.com

City Council

New fire truck not part of CAFA budget

By Edward Freundl
Staff Writer

The Chelsea City Council agreed Tuesday to recommend approval of the 2008-09 budget for the Chelsea Area Fire Authority, with one major change.

No new fire truck this year.

The city is one of CAFA's five constituent municipalities. The others are Lyndon, Sylvan, Lima and Dexter townships.

Each must approve or recommend changes to the proposed budget before it is finalized by the authority's board of directors.

The CAFA budget has come under scrutiny because of a string of double-digit percentage increases in the city's share of the operational costs it is assessed.

City Manager John Hanifan recommended that the council request the purchase of a new fire truck be delayed this coming year in order to limit the city's net increase in payment to CAFA to 8 percent.

"It's not a question of service; we get great service," Hanifan said. "It's a matter of looking to keep costs down, like anything else."

The overall proposed budget is \$929,436, which is a 2.03 percent reduction

from the current budget.

Increases of 3 percent were proposed in paid on-call firefighter wages and Fire Chief Jim Payeur's salary; and the budget also reflects increases in insurance and benefit costs.

Also going up are fuel and utility bills, costs to replace radios and pagers, dispatch services and office equipment.

Reductions were seen in costs for uniforms and protective clothing, building and grounds maintenance, equipment maintenance, training sessions and conferences, capital equipment purchases and miscellaneous expenses.

"Architect services of \$20,000 was removed from the budget because we're not going to do anything with the building this year," Payeur told the council.

Council members also

debated the formula that determines the amount each municipality pays into CAFA.

Costs are billed on a five-year average of incidents, and Chelsea's costs have been nearing the 50 percent mark of CAFA's total budget.

"The five-year sliding average was an improvement over what we had before," CAFA Chairwoman Mary Ann Noah reminded the council. "We were projecting a \$430,000 contribution from Chelsea, and that has already gone down."

Noah suggested that representatives from the city meet with CAFA to discuss options.

"We would welcome any suggestions for improvement," she said.

The CAFA board will meet in February to finalize its budget.

TIPS FOR SKI SAFETY

- * Ski in control.
- * Respect slow skiing areas.
- * Look uphill when merging and do not obstruct trails.
- * People ahead of you have right of way.
- * Obey area boundaries.
- * Know the signs of frostbite.
- * Use common sense when approaching difficult trails.
- * Avoid alcohol; it promotes hypothermia.



- Five Course Elegant Dining
- Bar Service
- 3 Hour Round Trip
- Murder Mystery Onboard the Train
- Wine Tasting Trains
- Business Charters
- Gift Certificates Available



BLISSFIELD, MI
CONVENIENTLY LOCATED
WEST OF US 23, BETWEEN
ANN ARBOR AND TOLEDO

RESERVATIONS REQUIRED
888-Go-Rail-1 www.murdermysterytrain.com

CHARLOTTE, MI
CONVENIENTLY LOCATED OFF
I-69 BETWEEN LANSING
AND BATTLE CREEK

TIRED OF HIGH HEATING BILLS?

Even with your thermostat set below 70 Deg.
A Harman Pellet Stove or Furnace
can cut your monthly heating bill in 1/2.

Stop into our store or see our website for more details

Chelsearentals.biz

NO Mess, NO Creosote,
NO Matches!

10x Less Work than a
Wood Stove, & Precise
Temperature Control

100% Renewable Energy,
Grown Here!
Reduces Global Warming

No Chimney Required

New Year Sale

Harmon PC-45 Pellet/Corn – Stove
Reg. \$2,995 Sale Price \$2,195

Come Feel the Heat!

Discover the warmth & convenience of a Harman Pellet Stove.

Chelsea Rentals

20401 Old US 12 • Chelsea, MI 48118
www.chelsearentals.biz

734-433-1212

Hours: Mon. - Sat. 8am - 5pm

Renewable energy for a cleaner world

~ Barbara M. Wehr, D.D.S. ~
Serving The Community for 30 Years

START OFF THE NEW YEAR WITH A NEW SMILE!

- ◆ Senior Discounts
- ◆ New Patients Welcome
- ◆ Payment Plans Available
- ◆ Most Insurances Accepted
- ◆ Evening and Weekend Hours

Accepting New Patients!
Call Today!

Same location: 7300 Dexter-Ann Arbor Rd. • Suite 300
Phone (734) 426-8360 • Dexter

One World One Family celebrates MLK Day

By Edward Freundl
Staff Writer

Despite the best efforts of organizers, the holiday celebrating the life of Dr. Martin Luther King Jr. passed in Chelsea with little public participation.

The Chelsea Area One World One Family Task Force (OWOF) organized a number of free activities open to the community to celebrate the holiday on Monday.

Children's activities were planned from 1 to 3 p.m. in the cafeteria of the Washington Street Education Center.

Two members of OWOF were joined by a half-dozen members of the Chelsea High School Diversity Club, but only nine elementary-aged children showed up to take part in art projects and a film focusing on the legacy of the late civil rights leader.

"It's a disappointing showing," admitted Jackie Mavel of OWOF.

"In the past we've had 60 to 70 kids. We're attributing it to (the holiday) being a scheduled day off school."

OWOF Secretary Diane Jonas Locker said schools should teach the principles that Dr. King lived and died for.



Photo by Edward Freundl
About 20 community members of all ages braved bitter cold temperatures Monday to take part in a symbolic march downtown to celebrate Dr. Martin Luther King Jr. Day.

"Part of the purpose of the holiday is a day 'on,' not a day off," she said.

The children colored and assembled large paper puzzle pieces decorated with symbols of what the holiday meant to them.

"The puzzle pieces signify how we all fit together," Mavel said. "They were also making wreaths with hands of different colors."

The 90-minute film shown in the auditorium was titled, "No More Baths," a tongue-in-cheek look at a group of children who decide to adopt the tactic of nonviolent protest by refusing to take baths.

At 5 p.m. a group of about 20 people of various ages and



Take 1: About 20 marchers walk down East Middle Street on Monday in a Dr. Martin Luther King Jr. Day event sponsored by the One World One Family Task Force.

Take 2: Don Kaminsky of Chelsea, member of the One World One Family Task Force; Marijo Grogan of Lyndon Township, member of the Chelsea Area Network of Peace Activists and OWOF; Kathie Gourley of Lima Township, member of CANOPAS and OWOF; and Lynn Meadows of Lyndon Township, member of CANOPAS and OWOF.

affiliations gathered at the First United Methodist Church for a march to mark the holiday.

Some carried banners, some brought their dogs, but all were bundled up against the severe weather as they made their way down the sidewalk along Park, East, Middle and Main streets before returning to the church.

The main event took place at 6:30 p.m. with a program back at the WSEC auditorium.

Chelsea students offered chance to travel

Would you like to go to Japan?

Chelsea 7th and 8th grade students have the opportunity to do just that through the Chelsea-Shimizu Sister Cities Exchange Program. This program is "dedicated to promoting friendship between two communities on opposite sides of the globe."

The intent is to further international understanding that contributes to goodwill, cooperation and peaceful coexistence. Groups of 7th and 8th graders from Chelsea, and from Hokkaido, the northern island of Japan, have visited one another's countries since 1994, staying with host families, learning local traditions, and nurturing friendships with other teens.

Japanese guests will visit Chelsea in late March 2008. Chelsea students will visit Shimizu in June. Applications for this upcoming opportunity are available at Beach Middle School. The



Chelsea students visit Nissho Pass in Japan in June 2006.

deadline for submitting applications is Jan. 30.

Students travel non-stop from Detroit to Nagoya or Osaka, and from there to Kyoto. They tour temples, shrines, a palace, and see other places of interest. The next day they fly to Sapporo, on the island of Hokkaido. Our Japanese hosts meet us, and we travel by bus to Shimizu. There we are greeted by our host families.

Each Chelsea student and chaperone stays with a host

family. They do activities with their family, and also with the group of Chelsea students. Visiting schools, visiting temples and shrines, Calligraphy, shopping, and other activities fill the days and evenings, and all too soon the farewell banquet comes and we tearfully say "goodbye" to our new friends, who will remain in our hearts and minds for sometimes many, many years, as letters and emails are exchanged.

Eckart wins National Geographic Bee

Sarah Eckart, an 8th grade student at Beach Middle School, won the school-level competition of the National Geographic Bee on Jan. 18, 2008 and a chance at a \$25,000 college scholarship.

The school-level Bee, which involves 6th grade students from South Meadows School and 7th and 8th grade students at Beach Middle School, answered oral questions on geography and was the first round in the 20th annual National Geographic Bee. The Bee is sponsored by the National Geographic Society.

The kickoff for this year's

Bee was the week of Nov. 12, with thousands of schools around the United States and in the five U.S. territories participating.

The school winners, including Sarah, will now take a written test; up to 100 of the top scores in each state will be eligible to compete in their state Bee on April 4, 2008. In Michigan, this will take place on the campus of Central Michigan University.



Sarah Eckart

DEMS

Continued from Page 4-A

objectives for the coming year during tonight's meeting, the WWDems have invited the Democratic candidates for the 7th Congressional District, state Sen. Mark Schauer and Sharon Renier, to address the group.

Other featured speakers include state Sen. Liz

Brater, state Rep. Pam Byrnes and Scio Township Trustee Jim Dries.

"This is a meeting that I hope all area Democrats can attend," said WWDems Chairman Roy Schmidt. "(This) is an important election year, and we will be presenting our plan for action."

Admission is free, and Catering By Leslie is providing the food. Visit wwdems.org for more information.

It's Time

- Increase confidence & persuasive ability
- Speak to groups with comfort, clarity & conviction
- Improve interpersonal & leadership skills
- Develop & maintain a more positive attitude
- Manage worry, tension and stress with ...

The DALE CARNEGIE® Course

Next Jackson class begins
with a Free Informational Session on
Monday, February 11th at 6:00 pm

Missed sessions can be made up.
Space is limited. For more information, contact
Linda Meloche at 734.475.4334

meloche@dalecarnegie.com
www.dalecarnegie-mich.com

presented by Ralph Nichols Group



**St. Barnabas
Episcopal Church**
A Community Church
in the Anglican Tradition

Scripture. Tradition. Reason.

For more info, stop in to see-us or visit
www.stbarnabaschelsea.org

Contemporary Language Worship
20500 Old US 12, Chelsea (across from fairgrounds)
(734) 475-8818 • www.stbarnabaschelsea.org

Another Beautiful Smile

Created by
**DEXTER
ORTHODONTICS**

Mary Beth Moenssen, D.D.S., M.S.



Haley Brewster

- Plays soccer
- Also likes playing basketball
- Enjoys spending time with her friends

Owner of a Beautiful Smile



BEFORE



AFTER

Call to schedule a complimentary Orthodontic Evaluation
with our University of Michigan Trained Doctor

734-426-5220

Visit us at our new location:
7200 Dan Hoey Rd. • Suite B • Dexter

TRB Painting and Remodeling

- Painting
- Drywall/Plaster Repairs
- Wallpaper Removal
- Faux Finishes
- Repairs

For a Free Estimate Call (734) 929-4791

Residential & Commercial
Senior Discounts

Eastern Michigan Women's Basketball



**From the desk of
Coach Gilbert**

Hi Jr. Eagles!

I would like to invite you to my first youth basketball clinic on Saturday, February 2nd. It is a great opportunity to learn more about the game of basketball as well as get a chance to meet our players. In fact, all of the members of the team and coaching staff will be teaching you the fundamentals of the game! You'll learn several important skills like shooting, passing, dribbling, rebounding, low post moves, one-on-one moves, defense, and much more. After the clinic, each participant will get to stay and cheer us on to victory against the Kent State Golden Flashes. It's fun for the entire family at the Eastern Michigan University Convocation Center. Please see below for all the specific details of the event. We would love to have you part of the Eagle family! Come out and join the fun!

GO EAGLES!

Coach Gilbert



Eastern Michigan Women's Basketball Youth Clinic



**Saturday, February 2, 2008
EMU Convocation Center
Check-in begins at 11:00 a.m.
Clinic starts at 11:30 a.m.**



Skills Clinic Information:

- Clinic is available to all kids ages 5-13 years old!
- Receive instruction and autographs from the EMU players and coaches themselves!
- The cost of the clinic is \$5. Each clinic participant will receive skill instruction, a ticket to the basketball game immediately following the clinic, and a discounted concession coupon!
- For registration or more clinic information, please contact Kaitlyn Brady in the EMU Athletics Department at 734.487.7859 or by email at kbrady2@emich.edu.
- Be one of the first 100 to pre-register before January 28, and receive a free EMU backpack!

Following the clinic:



**EMU vs. Kent State
2:00 p.m.
Convocation Center**



Friends and family can purchase tickets by calling the EMU Ticket Office at 734-487-2262, or by visiting emueagles.com.

**La Jolla
Fine Jewelry**

*This Valentine's Day
Say I Love You with Jewelry*



Family Owned Since 1970

*A Woman's Heart is an Ocean of Secrets.
Heirloom Quality is our Tradition.*

Custom Jewelry Design
(734) 475-0717

111 S. Main, Chelsea, MI 48118

County faces 2008 budget shortfall

Washtenaw County Administrator Bob Guenzel this week announced an unanticipated shortfall of 8 to 10 percent in the county's general fund based on new projections for 2008 property tax revenue, according to a news release from the county.

Property taxes make up approximately 70 percent of the county's general fund, and the new projections will mean immediate action is required to identify \$8 to \$10 million in reductions to be implemented this year.

In announcing the shortfall to his employees this week, Guenzel reiterated the message of key variables that were present when the county's 2008-2009 biennial budget was passed by the Board of Commissioners Nov. 14.

"A number of key variables could not be pinned down — some will not be known definitively until April of 2008 — far past our Dec. 31, 2007, deadline to adopt the biennial budget," he said in a written statement. "One variable that turned out to be unprecedented in scope was property tax revenue."

"Our projection at the time the budget was passed on Nov. 14 was a revenue growth rate of 3.5 percent — a very conservative estimate when compared with prior years' 5 to 6 percent. But the housing market decline, and the general economic slowdown now puts that projected growth rate closer to 0 percent, or even slightly negative. The State Equalized Value looks to be taking an even harder hit with numbers projected to be a negative 3 to 4 percent."

An important factor that has made accurate projections especially difficult this year has been the change in timing for collect-

ing property taxes in the county, Guenzel said. Due to the suspension of revenue sharing from the state, counties started collecting taxes in July, instead of December of the previous year.

"That has meant that we aren't able to plug real numbers into any revenue equation until April of 2008 for 2008 property taxes," Guenzel said.

Another variable has been the county's ongoing labor negotiations. Part of those negotiations included a structural change in the employee pension plan that was projected to save more than \$5 million. Those projections, conducted and checked by two independent actuarial firms, turned out to be incorrect.

The projected savings were much less than expected — negating a possible way to help offset the budget shortfall.

"And with those negotiations now extended, we are still unsure of how they will

affect the final numbers for the budget. We're continuing to work through these difficulties with our partners across the table, still working toward common interest," Guenzel said.

Contract talks with the county's 17 unions have been extended past the Dec. 31, 2007, deadline.

To begin to address the situation, the county has already enacted a hiring freeze as of Jan. 1, 2008, a move that Gordon Burger, director of support services for the county, says should "save \$2 to \$3 million over

the next year."

A Strategic Oversight Committee of 11 of the county's top managers has convened to help the administration in reviewing and assessing ways to cut costs — both short term and structural — to deal with the shortfall. The administrator hopes to bring his recommendations to the Board of Commissioners in early March.

"Washtenaw County has a great reputation for providing the highest quality services, and it's the board's priority to protect those direct

services to citizens. The commissioners understand that the people on the front lines know better than anyone what the possibilities are for short-term and long-term structural savings," said Board Chairman Jeff Irwin.

The county has set up a Web site for employees with mechanisms in place to take in anonymous messages that share and respond to concerns, questions and suggestions during this time of budget modifications and

organizational reassessment. The Web pages include a note from the administrative team, a page called "How did this happen?", FAQs, Feedback Forum and a Glossary of Terms.

Communication to all county employees on the budget modifications will occur at least semi-weekly. And Guenzel and Irwin will hold a series of employee town hall-style meetings in January and February.

MUST SELL
Fixer Uppers
Bank Foreclosures
Company Owned Properties
Distress Sales
Free List with Pictures
Call 800-895-1084 x2042
www.A2Distress.com

You found true love,
Now find everything
else for your wedding
One Place - One Time

Brides-To-Be Shows
Over \$10,000 in Prizes
Teeth Whitening by Washtenaw Dental
3 Hour Limo by Luxury Limousine of Dearborn
Super Clubs All Inclusive Honeymoon
Sunday, February 3rd
Webers Inn, Ann Arbor • 12pm-3pm
586-228-2700
www.bridestobeshows.net

\$2.00 Off
one admission with this ad

Total Smiles Dental Group of Chelsea



Cyndi Hygienist



Katrina Hygienist



Lisa Manager



Dr. Scherr



Dr. Rodriguez



Holly Assistant



Nichole Assistant



Alfonso Assistant



Melanie Reception

"Let our friendly, professional staff make you smile"

• Complete Family & Cosmetic Dental Care

- University of Michigan Trained Dentists and Hygienist
- Digital X-Rays
- Same Day Emergency Service
- Open Wednesday & Thursday until 8:00 p.m.
- Nitrous Oxide Gas Available
- Aroma Therapy Pillows
- Digital & Cosmetic Smile Makeovers
- Met Life, Delta, and Dentemax Provider

Senior Wednesdays!

- ALL
- Senior Citizens
- High School Seniors
- College Seniors
- 20% off bill of service

901 Taylor St., Ste A, Chelsea, MI 48118

(734) **475-7303**

Free Tray Bleaching
with examination, cleaning or x-rays.

Complimentary Consult
for cosmetic imaging and smile makeover
with front porcelain teeth

Zoom-2® Special
Whitening System **\$349⁰⁰**

O'Hara

AUTO SHOW SPECIALS

2008 DODGE CHARGER SE PLUS



\$108
24 Mos.

2008 DODGE NITRO SXT 4x4



\$128
24 Mos.

AUTO

2008 CHRYSLER SEBRING



2008 JEEP COMMANDER 4x4



2008 PT CRUISER



Your Choice

\$148

2008 DODGE AVENGER



2008 DODGE GR. CARAVAN



2008 JEEP LIBERTY SPORT 4X4



JUST ANNOUNCED 5 MONTH LEASE PULL AHEAD PROGRAM

HOME OF THE



Open Saturdays 10-5

Remember! Our Lease

Payments Always

Include Destination

O'Hara

www.oharachrysler.com

CHRYSLER • DODGE • JEEP

OUR SERVICE DEPARTMENT NOW OPEN SATURDAY 8-1

1-800-449-JEEP

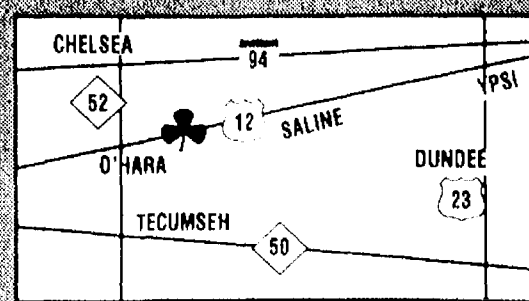

CORNER OF
US 12 & M 53

Letters to the Editor

Letters may be sent to editor@chelseastandard.com or to Chelsea Standard/Dexter Leader, 20750 Old US-12, Chelsea, MI 48118

PAGE 8-A

EDITORIAL

Our policy

It is our policy to run all local letters to the editor that deal with local issues and are not personal attacks.

www.chelseastandard.com

The Chelsea Standard

January 24, 2008

Romney: Hardly a Michigan man

Here's the dirty little secret the Romney campaign successfully suppressed during his push for Michigan votes.

Despite being born here, everyone on the inside of the campaign knew he was not an everyday Michigan guy. After all, he left the state in 1965.

However, at every stop, he said everything he could to foster that connection.

He reminisced about Vernor's Ginger Ale, (made only in Detroit) and about the Hudson Thanksgiving Day Santa Claus parade.

He boasted, "So we know each other real well."

He also played the family card, reminding all the seniors in the audience that his daddy was the very popular Gov. George Romney and, with just the right touch of sentimentality, he reflected, "One of the best things I like best about coming back to Michigan is the memories I have in my heart of my mom and dad."

At one rally he went way over the top by noting that his parents were even buried here. Egads.

There were countless other examples that were more subtle.

"I've got Michigan in my DNA," he told the Detroit Economic Club hours before the Tuesday vote.

And on the eve of the auto show in Motown, he added, "I've got cars in my bloodstream."

Give the Romney team credit. They knew if they could brand their "product" as a Michigan guy, he had something John McCain and the bass guitar player (Michael Huckabee) did not.

Never mind that a huge chunk of Michigan voters never heard of George or Lenore Romney. Older voters did and Romney was counting on them to deliver the win. And 40 percent of those who voted confessed that Romney's ties to the state were important to them.

After the win, there must have been a collective sigh of relief that Romney never got challenged on the fact that he hasn't been visible here for years. None of his challengers raised it. Neither did the media that dutifully obliged the campaign by reporting in every story that he was a native son.

But not only did Romney successfully water his Michigan roots for his own political benefit, he also overcame his lack of passion on the stump as well.

Much like former presidential contenders John Kerry and Al Gore before him, Romney was stiff and struggled to connect in an emotional way with his audience. One critic even called him Dick DeVos with nice hair. Watch a Romney performance and juxtapose it to Barack Obama. Enough said.

And the Romney camp knew that secret, too, as did members of the media. One national reporter, with Michigan roots by the way, confirmed that Romney rarely turned on an audience.

But he was able to overcome that as he hammered away at helping the beleaguered car companies. McCain and Huckabee tried to latch onto that, but by the time they caught on to what Romney was doing, he owned the issue.

And just to make sure voters knew it, he drove home the point by repeating it over and over that his daddy ran a car company and enough voters must have concluded that some of that savvy rubbed off on the son.

So Romney racks up a must win in his own back yard — or more accurately put — his former back yard.

To the Editor: In response to J. Radcliff's letter of Nov. 22, 2007, I loathe the disgusting description of the Dexter Buck Pole. This is a typical case of "city people" moving out to the country and expecting to be "the same." It just doesn't happen.

This is the country and people do things different than in the city. The deer hunters try to keep the population of deer in check so that the \$200 trees, shrubs and flowers aren't eaten right up to your front and back doors. If the deer were not harvested, they would overpopulate and Mother Nature would take over and their fate would be starvation or disease. A deer dead from starvation is quite a pathetic scene.

As far as the people who visit the Buck Pole, if you were there, you would see many children, both girls and boys, along with their mothers seeing Mother Nature in her finest. As far as the Buck Pole goes, when you pass it, just turn

your head the other way. Better still, move back to where you came from as we do not need people trying to ruin our town and way of life. We are already proud of Dexter.

Charles Haas
Dexter

To the Editor: A Jan 17 letter about nuclear reactors and wind turbines contained a critical error of fact. The author mentions that the French recycle their nuclear fuel and claims that it can be "disposed of as non-hazardous waste," with the implication that this takes just a few decades. If it seems too good to be true, it probably is. Despite the oversimplifications of politicians, the engineers tell us that it's not that easy.

The French gave up on simple breeder reactors for technical and safety reasons (liquid sodium systems are complicated), and next tried re-engineering the fuel into mixed-oxide, or MOX fuel, which

can be used in an almost conventional reactor.

About 10 percent of France's reactors use MOX fuel. That's all well and good until the MOX fuel rods are spent. Spent MOX fuel contains four to five times as much plutonium and is three times as hot as regular spent fuel, and so it is more difficult to transport, process and store.

Spent MOX has to be cooled for 150 years before it can be stored underground, and so it is stockpiled in La Hague's cooling ponds. The French deal with the problem by defining the spent MOX as a "strategic reserve" that will fuel future reactors, if they can just invent them.

See articles by the Department of Energy (<http://www.oerwm.doe.gov/factsheets/doeymp0411.sh>) and the IEEE (<http://spectrum.ieee.org/feb07/4891>) or google "french nuclear waste".

Additionally, the times I've stood underneath large wind turbines in

northern Michigan and North Dakota I found them to be almost silent, and saw no dead birds.

I think they're actually attractive and would be glad to have one in my backyard if my yard were a bit bigger.

Wind turbines could provide additional farm income for a relatively low footprint. Additional farm income has the potential to preserve the family farm; not just the rural character that we enjoy in this area. Wind tur-

bines can supply a portion of our energy budget.

Despite the number of dead birds I didn't see, the environmental impact may need further investigation. If wind turbines prove to be a mistake then they can be dismantled and the problem is gone, whereas spent nuclear fuel problems will be with us for a long time, even with the best intentions.

Richard Murphy
Chelsea

Letters to the Editor

STREET TALK

Are you a snow bunny or a beach bum?



"A beach bum. I just got back from Florida less than a month ago. It was hard coming home."

SHONTELL GRACE
CHELSEA

"I live on the lake so I am a beach bum. I did go ice skating the other day, though."

PAULA SPARROW
WATERLOO TOWNSHIP

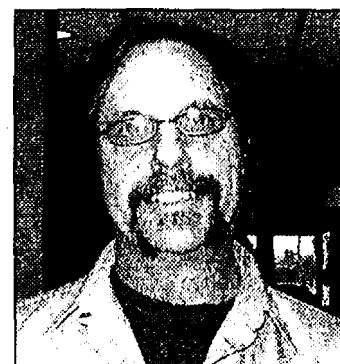

"I like the change of seasons, but I am a beach bum."

DAN MAURER
WATERLOO TOWNSHIP

"I am a beach bum and I am waiting for summer."

JIM HAMILTON
CHELSEA



By Jennifer Sinkwitts

Our take: Auto Show important to economy

The sagging fortunes of the local economy are a source of chronic concern and rightly so. But each January, the North America International Auto Show rolls into town, providing the region's economy a much needed lift. This year, the show runs through Jan. 27.

Visitors from Europe and Asia grumble about having to come to Michigan in the middle of January. But the complaints are generally good-natured and the show itself continues to evolve from year to year into one of the most important, if not the most important, gathering of figures in the car business held anywhere in the world.

People from every corner of the world where cars are made come to Detroit each January and the list continues to grow as ambitious Chinese companies look for space on the industry's stage.

Moreover, each company, whether they are from around Detroit or from Europe or from Asia, works diligently at making a good impression during both the previews and the show itself.

Meanwhile, the economic stimulus from the auto show is certainly undeniable. Estimated at nearly \$500 million, the stimulus spreads throughout the region and has become a regular and dependable source of revenue for scores of small firms that provide the services required to stage the show.

For a lot of people, the show makes it easier to shop for a car, offering consumers a practical way to see what different manufacturers have to offer, compare different vehicles and get a sense of what tickles their fancy and best suits their own personal needs.

It also provides a great excuse for a party between

New Year's Day and Super Bowl Sunday. The annual Charity Preview has become an important vehicle for raising funds for the several nonprofit organizations in the Detroit area, particular groups that help children.

For all of its practical, charitable and economic benefits, however, the best part of the show is that every year it offers hope for the future, which is always an invaluable and underrated commodity.

After all, the NAIAS is in competition with other shows around North America and, again this year, has more than held its own. The Los Angeles Auto Show, which is now held in November shortly after the traditional start of the new model year, has tried to market itself as the show for debuting the latest in new technology, but this year the NAIAS told the story more effectively.

Our Chelsea History

What was the first church located in Chelsea?

- Methodist Episcopal Church
- St. Mary's Church
- Congregational Church
- Baptist Church

Answer C. This pioneer church was built in 1852, two years after the first general store was built in Chelsea. Population of Chelsea was then 60. Farm families, many of them Congdons, added to the large portion of the 52 members present for the 1852 dedication. With the addition of a heated basement in 1871, it was in great demand by the townspeople for a meeting place, home talent plays, lectures by University of Michigan professors, bell-ringers and magician shows. Because of its constant use, the village council voted to erect the first lamp which was placed outside of the business district in front of the church. After the Glazier store fire consumed the church in 1894, the present First Congregational Church was built on the same location on E. Middle Street.

The Chelsea Historical Museum is located at 312 N. Main St., phone 475-1071. Hours Monday through Saturday 9 a.m. to 7 p.m., Sunday 10 a.m. to 5 p.m.



The Chelsea Standard

A Heritage Newspaper Established in 1871
JAMES K. WILLIAMS JR.
President, Heritage Newspapers
jwilliams@heritage.com

Annette Cortiana Clark
Director of Online Services
aclark@heritage.com

EDITORIAL STAFF

Terry Jacoby, Editor
tjacoby@heritage.com

Edward Freundl, Staff Writer
efreundl@heritage.com

Don Richter, Sports Editor
drichter@heritage.com

Sean Dalton, Staff Writer
sdalton@heritage.com

ADVERTISING STAFF

Teresa Riddle
Advertising Director
triddle@heritage.com

Colleen Cooper
Customer Service
ccooper@heritage.com

Beth Harris
Advertising Consultant
bharris@heritage.com



Michelle Micklewright
Advertising Consultant
mmicklewright@heritage.com

HOW TO REACH US

The Chelsea Standard
20750 Old US-12, Chelsea, MI 48118
Office: 734-475-1371 Fax: 734-475-1413
Home Delivery: 877-837-1118 Display Advertising: 734-429-7380
Classified Advertising: 877-888-3202
Classified Fax: 877-21-FAX-US (877-213-2987)

Subscription Rates:
Mail Delivery: \$64.00 Two Years, \$35.00 One Year,
\$19.50 Six Months

Postmaster send address changes to:
The Chelsea Standard/Dexter Leader (USPS #101-720),
20750 Old US-12, Chelsea, MI 48118
Periodical postage paid at Chelsea, MI 48118
ISSN # 1524-3486

Office hours, Monday through Friday 8:30 a.m. to 5 p.m.
World Wide Web: www.heritage.com

The Chelsea Standard is published every Thursday by Heritage Newspapers
A Journal Register Company Newspaper
www.journalregister.com

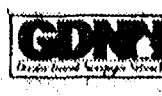



Photos by Danna Segrest, courtesy of The Purple Rose Theatre Company.
Actors Quetta Carpenter (left to right), Phil Powers, Suzi Regan and Tommy A. Gomez will light up the stage in the Purple Rose 2008 premiere "Vino Veritas."

PURPLE

Continued from Page 1-A

There was no overarching story, no plot and no character development.

"All there is are two people who are very close," he said.

MacGregor found that people really identified with how comfortable and open the characters were with each other.

"There was no fear or judgment," MacGregor said. "They could just let out the kind of thoughts you, I and everyone else have floating through our heads, but we always keep to ourselves."

It's in the wine

"Vino Veritas" is an apt name for a play about the truth, since those very words are a Latin phrase meaning "In wine, the truth."

Whereas the core idea behind "18 Holes" was of truth thriving between two people in an open, endearing friendship, the characters in MacGregor's latest work stand at an opposite pole.

These characters are involved in spousal relationships and, as pairs, interpersonal relationships, and the truth isn't so beautiful.

"Since we're dealing with truths that the characters don't necessarily want to share, I needed something to help propel that forward," MacGregor said.

"I didn't want my characters to be close in the same kind of way (as '18 Holes'), but there had to be some kind of agency that comes in and facilitates the truth."

The obvious answer was "this frog-wine," he said, with a wry smile and a chuckle.

One of the couples vacation in Peru and while exploring some Incan ruins, go off on a side adventure with their tour guide.

They witness a wedding ceremony in which a couple must drink blue wine made from various ingredients, with the skin of the Blue Dart Tree Frog being chief among them for purposes of the plot.

The skin, which in reality is poisonous, acts as a reagent that induces telling the truth against the imbibers' will.

"In the morning they know everything there is to know when they emerge from their hut," MacGregor said.

"Before the couple return from the trip, the woman brings back a small, illicit sample of this wine and that's how this whole thing gets started."

Something for everyone

The alternating volatility and necessity of addressing "universal truths" is where the meat of "Vino" lies.

"My thinking in writing the play is, it just seems to me that some people lead the happiest, most fulfilling lives possible if they can just avoid the truth as much as possible," MacGregor said. "And there's other people that need it and can suffer and wither without it."

One of the couples in the play is going to be better off if the truth can somehow be avoided or they can separate themselves from it, MacGregor explained.

The other couple needs it, they've lost it and they discover it during the course of the play.

"It's not that it's easy, by any means. The catch with the 'wine' that keeps cropping up in the play is that it hurts," MacGregor said.

"The trick is not minding that it hurts, and that's the nature of truth and the relationships that people have. Some people need that openness and some people, quite frankly, don't."

Sanville urged people to watch "Vino Veritas" without feeling the need to know a particular character personally to understand what is happening.

"I think there are larger issues at play here that everybody is going to recognize to some extent," Sanville said.

"That is the goal here: You particularize it with specific incidents, but they speak to larger issues that are things that everyone experiences at some point in their lives."

In honestly dealing with the broader issues, such as religion, conflict arises.

A rare vintage these days

Modern pop culture is too focused on what the individual wants, in an effort to make everything palatable (read: salable), so part of what drives "Vino Veritas" is the idea that sometimes you have to go beyond pandering.

"So much of it is about, 'What do you want?' 'What kind of music do you want?' 'What kind of movie do you want, and I'll make it,'" MacGregor said.

"I wanted to go for something that is really genuine and true, which is so rare."

"I think when people see it, it is really appealing. People are starved for that. It's kind of like a nutrient that popular culture-wise we seem to be lacking these days. In this case, I'd rather throw together a little broccoli salad and give it to people."

Sanville says "Vino" is more about humor than jokes. "You have to find the humor in the situation, because humor is a person's personal trait — it's how we deal with problems. Comedy is about pain," he

noted.

"The play is very humorous and very funny, but it's smart-funny. It's physical; things happen and you may think they're funny and you may not, but the comedy in this play comes from the trouble that these people get into, the pain that they're in, and I think, too, some of the heroism."

Some of the things that the couples say under the influence of the frog wine is shocking, Sanville said.

"They will shock people and some people may find that funny and some people won't," he said.

"It will depend on your sense of truth, because everybody, I guarantee, somebody in the play will

say or do something you agree with and somebody will say or do something you don't agree with, and I think that's true for everybody who sees the play."

Sanville called "Vino" a "comedy for grownups," but invited all to see it; possibly gain some deeper insight into the truth and, perhaps, themselves.

New Family Preview Night

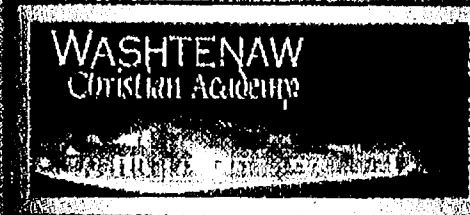

Everyone Is Welcome!
Tuesday, January 29th • 7:00 – 8:30 pm

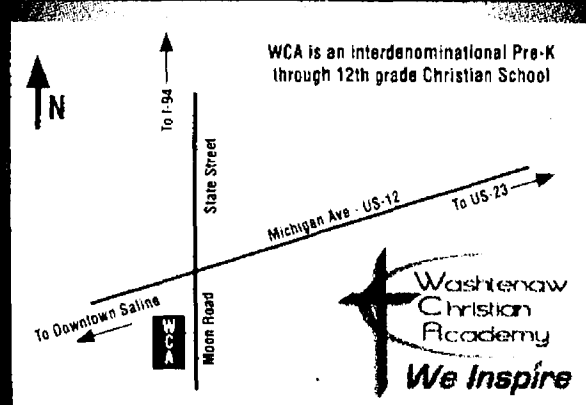

- Tour our new campus
- Review curriculum
- Meet staff & students
- Visit classrooms
- Experience the WCA difference!

ALSO WCA KINDERGARTEN ROUND-UP
Come see what our Kindergarten program is all about.
February 26th from 6:30 – 8:00 PM

Washtenaw Christian Academy • 7200 Moon Road • Saline, MI 48176
734-429-7733 • www.washtenawchristian.org

Backhoe & Bobcat Rental and Excavating Services
Wylie's Rental & Excavating, Inc.
Dexter
734-426-5092
Daily and Weekly Rates Available
We Deliver

LIBERTY TAX SERVICE

- Year Round Service
- Business and Personal Returns
- Free Pick Up and Delivery of Tax paperwork
- ★ **\$2000 DISCOUNT** ★
FOR DROP OFF RETURNS

Call for Fund Raising Opportunities
Have Fun • Get Your taxes done at the home of Ms. Libby!

Owner James Mumma • jamesmumma@gmail.com
1090 S. Main St. • Chelsea, MI 48118
Phone (734) 433-9631 • Fax (734) 433-9635

Saving lives right here in Jackson
New Heart Center - Opening February 2008

This year Foote Health System will open a new Heart Center right here in Jackson. Families in our community will receive excellent heart care from two University of Michigan cardiac surgeons, Drs. Vincent Simonetti and Mahender Macha. Together they have performed thousands of cardiac surgeries. The Heart Center will also feature a special surgical unit that allows patients to remain in one room for the duration of their stay, which improves clinical outcomes and the experience for patients and their families.

For the first time, patients in our community requiring open-heart surgery can have their procedure right here, close to home. And that will save lives.

For more information on Foote Health System's Heart Center, visit footehealth.org.

Foote Health System

University of Michigan Health System

JAN 2008

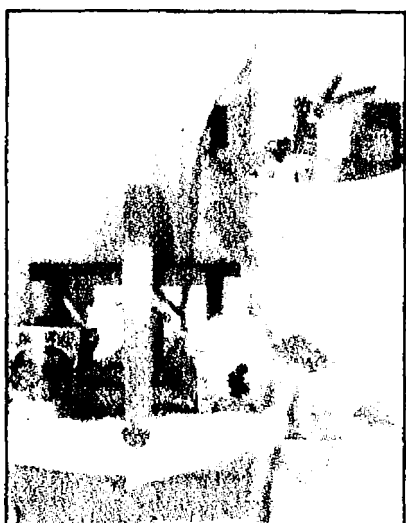

A sample Hearts of Hope Bereavement basket and bag. The group also helps people through tough times with friendship and support.

HOPE

Continued from Page 1-A

Mercy Hospital in Ypsilanti; Mercy Memorial Hospital in Monroe; Foote Hospital in Jackson; Zeeland Community Hospital in Zeeland; and the OB/GYN offices of Saginaw.

Baskets are also provided by personal request, and as a result have been shipped all over the United States, according to Golding.

Bereavement baskets are given free to the families that receive them. The cost is covered by donations from churches, hospitals, memorial gifts or contributions from interested parties.

Allison Zehnder is an Ann Arbor resident who received a Hearts of Hope basket in 2002. Zehnder found out early in her pregnancy that her baby had a condition that would either end in stillbirth or a live birth with a very short life expectancy.

"We were blessed to have our little girl born alive at full-term and we shared her life for three hours," Zehnder said.

"Having the basket was like receiving a gift for this baby. It was traumatic and very painful leaving the hospital without her. But knowing that Michelle and Kitty put so much love into the basket was very meaningful. They can understand because they've been through it."

Zehnder appreciated that the basket was pretty and contained practical items like Kleenex and a blank journal, along with items to pamper her, like scented candles, tea and chocolate. "The small grief books that were in the basket were very manageable to read," she said.

In 2003, Zehnder began crafting bracelets to include in the baskets as a tangible remembrance of the baby who died. She said it means so much to her to see other women wearing one of her bracelets, for example, at a hospital memorial service.

Bazick summarized her loss and decision to create Hearts of Hope with Golding.

"This experience has made me a richer person," Bazick said.

"Our response is a choice. Am I going to stay bitter and sad, or walk the journey and become closer to God and use the experience to serve and minister to other people?"

For more information or to contribute, contact Bazick and Golding at heartsofhopemichigan@yahoo.com.

GATLIN

Continued from Page 4-A

"We share a mutual love for Broadway stage and everything theatrical," Gatlin said. He is no stranger to performing in Michigan and knows about the character of its people and the challenges that they face.

"(Cooney) has shared his vision with me on several occasions ... we were in a sports bar in New York when he told me," Gatlin said.

The benefits to a community and its revitalization, either economically or culturally, depending on the circumstances are readily apparent, he said.

"I'm currently working on a production to do down in North Carolina down in Raleigh and you need people," Gatlin said. "You get people involved and the creates jobs and it also changes the community. You need

guys and gals to come along and make things happen. They don't come out of the blue sky. You need local talent, dancers, singers and playwrights.

"There's more to running a theater, running a theatrical company, than the folks who sing and dance. You need lights and wardrobe people. It's more than just for the theatrical community. It can so revitalize an area. We have seen it time and time again. Most downtowns are open from nine to five. We want to bring the people back down at 6:30."

Cooney said that he was looking for the right area with a community that was seeking something like what the Encore Musical Theatre Project offers, and Dexter Village seemed like "the perfect place."

"I just love that little village," Cooney said. "It feels like a wonderful place that has a wonderful town life."

He describes the project's goal as providing musical

theater geared mainly towards the family, with only a few musicals "here and there" on the edge.

The project functions as a non-profit and currently has 10 people teamed up to make it happen, according to Cooney, who along with the rest are using everything, including personal credit cards, to make this take off in the community.

"We've got the first big step in place, with the company name and web site set, Larry Gatlin has donated his time to us and the community, and Broadway talent is coming in."

Establishment of the theater as a permanent fixture will ultimately be up to the community.

"Once the support is there, my physical vision of what the theater is going to be is a block box theater, right in downtown Dexter," Cooney said. "We're just presenting the product first and asking the community to show us how much

they're interested."

Cooney promises to continue to bring a high caliber of performance and people to the area for quality shows.

He envisions something that not only fits into Dexter, but also compliments what Chelsea has in the Purple Rose Theater, which he admits initially intimidated him.

"The reason I first shied away from it early on was the Purple Rose," Cooney admitted. "I didn't know that they're not musical, but straight plays. It is very complimentary."

Tomorrow's performance will be the test, Cooney says.

The 7:30 p.m. performance at the Dexter Center for Performing Arts consists of four Broadway performers performing the first act of the show.

"What's really special is that 4 local professionals will get to work with our Broadway talent," Cooney said. "It's amazing how many fantastic people are in the

area."

He said the goal is to merge professionals with local talent from the community to create the highest level of professional theatre.

From that point, The Ninth Avenue Band will open for Gatlin, who will be introduced by W4 Country 102.9 FM.

Gatlin would like eventually to bring his own musical to Dexter. He has been working on "The Texas Flier" for quite some time now. It might even premier here, since he has asked Cooney to get aboard as its producer.

It's a tale about a father-son relationship that takes place in a dried up Texas oil town. The relationship dries up too, as the son wants to strike out on his own - a whisper from Gatlin's transition to adulthood.

The show starts tomorrow at 7:30 p.m., at the Dexter Center for The Performing Arts, 2200 N. Parker Road. Call 1-734-719-3561 or visit www.theencoretheatre.org for info.

Pole Barn Packages!

CHELSEA & BRIDGEWATER LUMBER

SINCE 1908

Pole Barn Packages!

CELEBRATING 100 YEARS IN BUSINESS

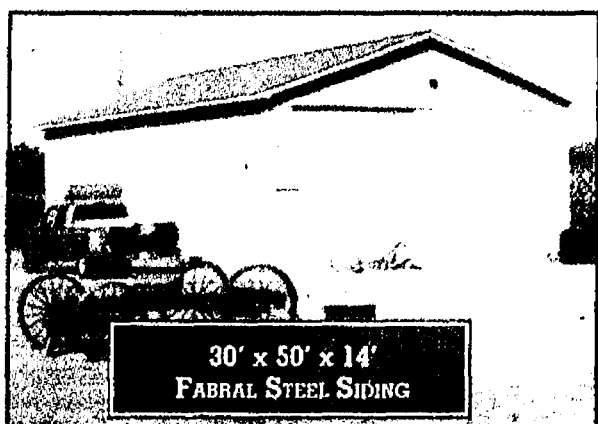

THE ARENA

60'x120' 14 FT. HIGH WALLS Call us for prices and more details

These specs are standard at Chelsea/Bridgewater lumber!

- 60 Retention Pressure-Treated Timbers
- Top Grade 2x4 Girts, Purlins and Headers
- 29 Ga. Steel with 30-year paint warranty in white, red, sandstone, evergreen and clay
- 3 Course Skirt
- Covered Sliding Door Track
- Trusses 48" O.C. for Steel Roofs
- Trusses 24" O.C. for Shingled Roofs
- 3 Ft. Pre-Hung Steel Entry Door w/lock
- Trim Metal for Doors, Eaves & Gables
- Stay Rollers, Bumpers and pulls
- Radi Mixed Cement for Post holes
- Felt and Oriented Strand Board under Shingle Roof
- Prices may be affected by local building code requirements

ALL BARN-ONE FOOT OVERHANG AT EAVES:
Add \$4.25 Per Running Foot to Materials Packages
Add \$7.25 Per Running Foot to Erected Packages
PERMITS/FEES BY OWNER

LIVESTOCK FEED & BEDDING

DELIVERY AVAILABLE
CALL 1-888-429-7062

POLE BARNs

FREE ESTIMATES
For any size barn.
We meet **your** needs!

312 POLE BARNs
SOLD IN 2007!

	STEEL ROOF	SHINGLE ROOF	STEEL ROOF	SHINGLE ROOF
The Oakwood 24'x32' 8 FT. HIGH WALLS • 12 FT. X 7 FT. DOOR	\$4095	\$4070	\$6830	\$7350
The Arroyo 24'x32' 10 FT. HIGH WALLS • 12 FT. X 9 FT. DOOR	\$4390	\$4360	\$7140	\$7660
The Mesa 24'x40' 8 FT. HIGH WALLS • 12 FT. X 7 FT. DOOR	\$4755	\$4650	\$7785	\$8290
The Corral 30'x40' 10 FT. HIGH WALLS • 14 FT. X 9 FT. DOOR	\$5795	\$5735	\$9245	\$9865
The Mesquite 30'x40' 12 FT. HIGH WALLS • 12 FT. X 11 FT. DOOR	\$6215	\$6170	\$9690	\$10,325
The Frontier 30'x48' 10 FT. HIGH WALLS • 12 FT. X 9 FT. DOOR	\$6480	\$6430	\$10,500	\$11,300
The Aspen 30'x48' 12 FT. HIGH WALLS • 12 FT. X 11 FT. DOOR	\$6895	\$6880	\$10,940	\$11,775
The Round-Up 36'x56' 12 FT. HIGH WALLS • 12 FT. X 11 FT. DOOR	\$9195	\$9,425	\$13,885	\$15,325
The Osage 40'x64' 14 FT. HIGH WALLS • 14 FT. X 13 FT. DOOR	\$12,260	\$12,235	\$18,860	\$20,310
The Bronco 60'x80' 14 FT. HIGH WALLS • TWO 14 FT. X 13 FT. DOOR	\$20,890	\$22,720	\$34,455	\$39,265

WWW.CHELSEALUMBER.COM

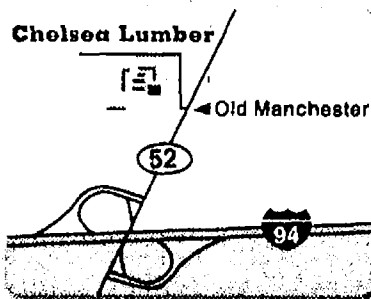

Old Barn Circle, Chelsea, MI 48118
1-800-875-9126

SHOWROOM HOURS:
Mon, Tues, Wed, Fri 7:30 am - 5:30 pm
Thurs 7:30 am - 8:30 pm
Sat 7:30 am - 3:30 pm

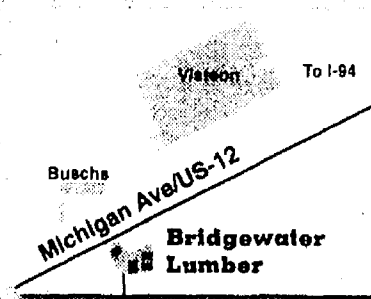

600 E. Michigan Ave., Sallie, MI 48176
1-888-429-5454

SHOWROOM HOURS:
Mon-Fri 7:30 am - 5:30 pm
Sat 7:30 am - 3:30 pm

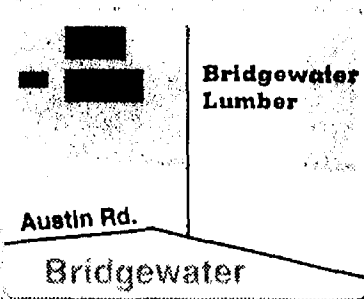

8370 Bootner Rd., Bridgewater, MI 48115
1-888-429-7062

SHOWROOM HOURS:
Mon-Fri 7:30 am - 5:30 pm
Sat 7:30 am - 3:30 pm

CHARTER ONE HIGH YIELD SAVINGS ACCOUNT

4.60%

APY

BALANCES OF
\$10,000 OR HIGHER
FDIC INSURED

Charter One
Not your typical bank.®

When's the last time you had this much interest in a savings account?

To open an account, visit your nearest branch or call 1-877-TOP-RATE.

Charter One Member FDIC. High Yield Savings Account Annual Percentage Yield (APY) based on collected balances for new personal accounts. 4.60% APY for balances greater than \$50,000. 4.80% APY for balances of \$10,000 to \$49,999. 1.00% APY for balances up to \$9,999. Fees may reduce earnings. See a banker for FDIC coverage amounts and transaction limitations. Accounts cannot be accessed using an ATM or Debit Card. \$10,000 minimum opening deposit is required. Minimum transaction of \$10,000 for withdrawals. Nonqualifying transaction fee of \$25 each for any withdrawal under \$10,000 in a statement period. All accounts and services subject to approval. APYs accurate as of publication date and may change before or after account opening. Personal accounts only. \$5,000,000 maximum deposit per customer. Offer valid in Michigan only. This offer is subject to change and may be withdrawn at any time. Charter One is a division of RBS Citizens, N.A.

LIVING HERE

INSIDE:
Cancer Declassified: 2-B
Obituaries: 4-B

(734) 475-1371

The Chelsea Standard

THE DEXTER LEADER

January 24, 2008

Local seniors getting artistic

By Sheila Pursglove
Special Writer

Chelsea is well known for its abundance of art, and residents at local senior residences are reaping the benefit, enjoying a wide variety of art programs and visits from local artists.

"I'm really enjoying bringing art to Silver Maples," says Activities Director Shawn Personke. "While I'm no artist, I enjoy art in many forms. And I've seen that our residents do too."

"I started 'Art in the Afternoon' as a way to have a steady flow of art appreciation at Silver Maples. Residents always have many questions for the artists. How did you get started? Why do you prepare the canvases that way? What are your inspirations? And the artists have really responded to their interest in what they do."

Artists visit on the third Friday of the month to demonstrate and talk about their art or to provide a hands-on opportunity for residents to create art.

First up was Sandy Knapp, president of the Chelsea Painters, who

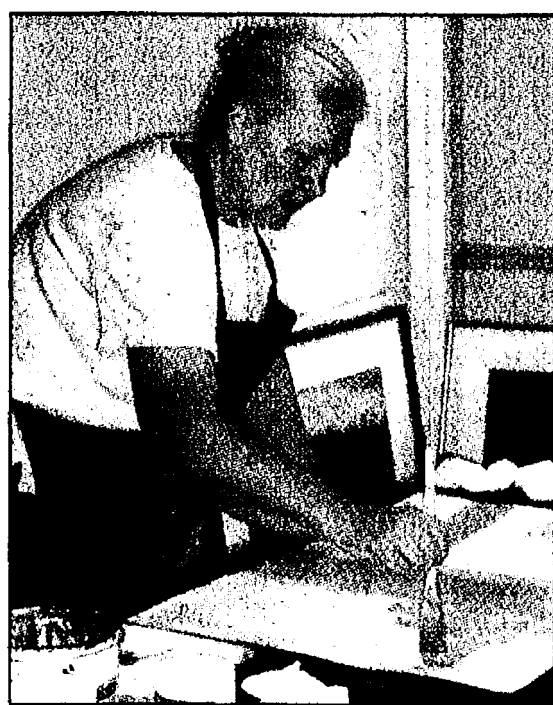

demonstrated her multi-media approach using paint, water, and paper. She showed some finished artwork and did several demonstrations in fluid acrylics and the layering process.

"It was a very engaging experience with the people who came," Knapp says. "It seems like wherever art is, there are people who get enthusiastic

about it. It sparked the love of art to some of the people who attended and hopefully provided some inspiration to pursue either their love of art as an admirer or to get people involved that had laid down their brushes."

"One of the things that I love about art is that it has no age limits and provides a commonality spring-board."

Stained glass artist Marsi Darwin was the guest artist in October.

"Shawn invited me, knowing that Bill and I have been creating stained glass in our Chelsea area studio for many years," Darwin says. "The people who came to my talk were so welcoming and enthusiastic. One of the residents has been out to our studio many times to buy supplies, as he does stained glass as a hobby, so it was fun to have him add his comments."

"I brought some examples of my work, and then made a couple of small ornaments, showing them how I cut the glass, sandwiched something between the glass, copper-foiled, soldered, applied patina, and cleaned it. I only wish I'd had the time to make



Leslie Greene (above) and Sandy Knapp (left) keep busy working on their art projects at Silver Maples.

See SILVER — Page 2-B



Events & Programs

Saturday

German Social Club will meet 1 p.m. at Wolverine Bar and Grill, 20460 Old US-12 in Chelsea. For more information, call Edith at 475-1583.

The Chelsea Teddy Bear Co. will have tours every Saturday 11 a.m., 1 p.m. and 3 p.m. located at 400 N. Main St. Groups are by appointment, by calling 433-5499. Visit the Web Site at www.chelseateddybear.com

Tuesday

Chelsea Earth Day Festival committee will meet 7 p.m. at the Mission Marketplace, 117 S. Main St., in Chelsea. New members welcome.

Friday, Feb. 1, Sat. Feb. 2 and Sunday, Feb. 3

American Legion Post 31 Winter Carnival will be held at 1700 Ridge Rd., (Cavanaugh Lake) in Chelsea. Events will include on Friday, a Euchre tournament 7 p.m., on Saturday, breakfast starting at 7 a.m., chili cook-off tasting 2 p.m. and Blackjack fun night 7 to 11 p.m., on Sunday, breakfast 7 a.m., D.J. and dancing 2 p.m. and a raffle drawing 5:30 p.m.

McKune Library

All events take place at the McKune Memorial Library, 221 S. Main St., Chelsea. For more information, call 1-734-475-8732.

Jan. 23-24

Slacker Movie Festival 12:30 to 3 p.m. Take a study break with your friends watching great slacker films and eating popcorn. We will choose from a selection of classic slacker movies, including Reality Bites, Ferris Bueller's Day Off, Wayne's World and Bill & Ted's Excellent Adventure.

Jan. 27

Music at McKune — Straight Ahead Jazz 2 p.m. Out of Detroit's lively jazz scene, which has produced some of the best musicians in the world, comes the ground breaking all female jazz group, Straight Ahead. A group of strong, inventive instrumentalists and vocalists, their live performances are a dynamic celebration of power and joy. Don't miss this opportunity to hear some great jazz!

Feb. 4

Guys Read Book Club

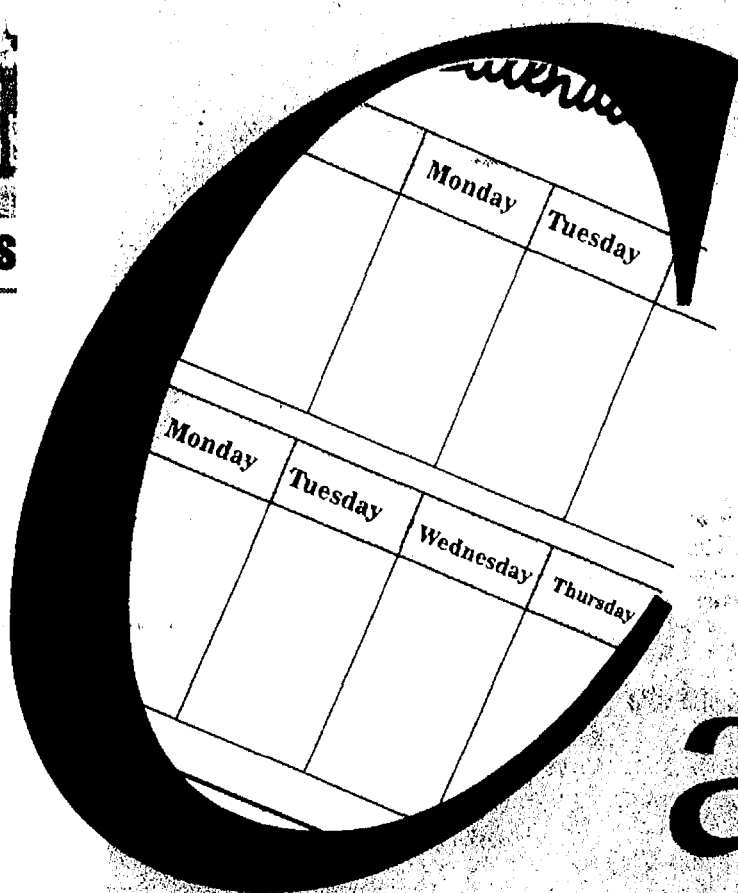

To post items in the Chelsea Standard and Dexter Leader calendar, send listings to Colleen Cooper at ccooper@heritage.com. Or call 1-734-475-1371.

Registration. Sign up today and pick up your free copy of "Jeremy Thatcher, Dragon Hatcher," to read. We will discuss this book on Feb. 27.

Feb. 6

Research for Homeschoolers: Part 4 1-2 p.m. Learning Lab Registration. How do you find current magazine articles for your research papers? This hands-on workshop will look at all the library databases that contain articles and learn how to find exactly what you are looking for.

Dexter



Events & Programs

Tomorrow

Larry Gatlin along with Broadway Show Stoppers Song Tunes. 7:30 p.m. The concert will be held at the Dexter Center for the Performing Arts, 2200 N. Parker Road. Call 1-734-719-3561 or visit www.theencoretheatre.org This benefit supports The Encore Musical Theatre project, Dexter's Broadway Theatre Company.

Friday & Saturday

People's Church will offer a free two-day Marriage Enrichment Seminar from 9:30 a.m. to 1 p.m. The church is located at 425 W. Unadilla St. on the west side of downtown Pinckney. The seminar is open to everyone, and every couple will receive a manual. Free-will offerings will be accepted. Pre-registration is appreciated by calling the church at 734-878-3407.

Sunday

Free Kids' Storytelling hour will be held from 3:30 to 4:30 p.m. at Every Body Happy Yoga and Healing Center, 3207 Central Ave., Suite 2 in Dexter. Call Carl Newmeyer at 734-645-6816.

Silver Lake Sporting Clays has open sporting clay shooting every Sunday from 10 a.m. to 3 p.m. at 8890 Dexter-Townhall Road, in Dexter Township. Call 734-730-9749.

Dave Ramsey's Financial Peace University, a 13-week course to learn how to become debt-free, will be held from 4:45 to 6:45 p.m. at Dexter United Methodist Church, 7643 Huron River Dr., in Dexter. Call 426-2551.

Wednesday

Tyler Steffey Memorial Fund Auction. 5 - 8 p.m. Big Boy's Restaurant Zeeb Road. Proceeds go to the Tyler Steffey Memorial Fund. The fund is set up to raise money to build two

Best bet

What: Vino Veritas

Where: The Purple Rose Theatre

When: Shows begin today and continue through Saturday, March 8.

Box Office: (734) 433-ROSE (7673) for reservations. Tickets now available.

Starring: Cast includes Quetta Carpenter, Tommy A. Gomez, PRTC Resident Artist Suzi Regan and PRTC Associate Artist Phil Powers.

alendar

Daniels in concert

The Whiting is thrilled to present "An Evening with Jeff Daniels" live in concert on Saturday, Feb. 9, 2008 at 8 p.m. Ticket prices range from \$14 to \$30 and can be purchased online at TheWhiting.com and by phone at (810) 237-7333 or (888) 8-CENTER.

The Whiting is located at 1241 E. Kearsley Street in Flint, just off I-475 between the University of Michigan Flint and Mott Community College on the Flint Cultural Center campus.

will present "What You Need to Know About Social Security."

Parks

Hudson Mills Metropark

The following are programs and events scheduled for the Hudson Mills Metropark. The park is located at 8801 N. Territorial Road in Dexter. For more information or to register for programs, call 1-800-477-3191 or 1-734-426-8211.

"Chillin' at the Mills," Sunday, Jan. 27, 11 a.m. to 2 p.m., Activity Center. Enjoy a variety of fun-filled winter activities, including cross-country skiing, Klondike racing and dog sledding (weather permitting).

Warm up at the Activity Center with hot chocolate and make a craft to take home. Fee: \$2 per person. Pre-registration required.

Waterloo Recreation Area

The following are programs and events scheduled at the Waterloo Recreation Area. The Eddy Discovery Center is the headquarters for the WRA and is located at 17030 Bush Road in Chelsea. For more information on program and events call 1-734-475-3170.

Primitive Fire Making 2 - 3 p.m. Saturday, Feb. 9. Educator and naturalist Shawn Grose will give a presentation on the history of fire making followed by an outdoor demonstration of the bow drill method.

Animal Magic: 2 - 3 p.m. Saturday, Feb. 23. The popular animal rescuer and magician, Mark Rosenthal, will entertain, educate and astound you with his combination of live animals and magic. Learn how animals survive in their exotic native areas around the world.

Frog and Toad



The Wild Swan Theater's "Frog and Toad" is coming to the Dexter District Library at 11 a.m. on Feb. 1. The show is open to children of all ages.

Little League ball diamonds on Jackson Road — along the side of Peace Lutheran Church. Contact PolidoriPress@aol.com or call Deedy Polidori at 734.368.5995.

Friday, Feb. 1 & Saturday, Feb. 2

Twin Masks Theatre Company is performing "Peter Pan" at 7 p.m. on Friday and 2 p.m. and 7 p.m. on Saturday at the Jane Tasch Performing Arts Theatre, 2130 M-36 in Pinckney. Tickets are \$8 for adults, \$6 for students and seniors; and \$6 for the 2 p.m. matinee. Call Kristine at 517-552-5289.

A sauerkraut Supper will begin 5 p.m. at St. Andrew United Church of Christ, 7610 Dexter Road at Inverness, in Dexter. The menu includes roast pork, mashed potatoes and gravy, sauerkraut and knoefles and dessert. The

cost is \$8 for adults and children 5 and up, \$5 for seniors, and free for children under 5 years old. Take-out is available. For more information, call the church at 426-8610.

Feb. 10

Local rock band Final Domain will perform in the show "EXPOSURE" at Clutch Cargo's (65 East Huron St.) in Pontiac. The tickets are \$13 if purchased from a band member or \$15-\$20 at the door. The doors open at 11 a.m.

Final Domain, made up of DHS students, will be performing new material at the show.

Dexter District Library

Dexter District Library is located at 8040 Fourth Street in Dexter. For further information, please call the library at 426-4477.

Monday, Jan. 28

7 p.m. Richard Truxall

Cancer Declassified

How to help a friend, loved one with cancer

Every person's preferences are unique, but for me, there were specific actions that people took that meant a great deal to me during my breast cancer treatment and recovery.

The support and interaction of others brought me such great rewards, pulling me out of a dark place and providing hope to someone who never before had trouble being an optimist.

Having cancer is an isolating experience. I suddenly felt like a foreigner, out of my element, in a strange land. Familiar places and common activities no longer felt ordinary; it felt as though I had never seen or done these simple things before. The eyes of others seemed to linger on me as if I wore a garment bearing a scarlet letter "C."

Often, I was so exhausted or in so much pain that I would lie on the couch for days or weeks at a time. For the first time, I was missing the daily contact of other people. The hustle and bustle of a crowded store now seemed like a far-off vacation destination. This isolation only enlarged my sadness and feelings of hopelessness.

The cards, gifts and flowers that arrived almost daily were of huge importance. They may sound like such insignificant trinkets, but, in fact, they were the opposite. My table was so packed with a variety of blooms in vases and spring bulbs in baskets that we had to place some of the arrangements in other rooms.

I kept the greeting cards in a stack, wrapped up in the extra piece of yarn that accompanied my prayer shawl that I received from a friend and pastor at Chelsea Community Hospital. The envelopes were in bright colors of greens, blues and purples. Sometimes I would count the cards, noting how many people cared about me and dreaming of when I would see them next.

My husband set me up with a laptop, arranged carefully next to the couch so

that I could reach it and still maneuver around my medical equipment. E-mail allowed me another opportunity to communicate with the outside world.

Most of the people who I would e-mail had full-time jobs, were full-time students or were the typical busy individuals with plenty to do. I typed, often with one hand, in short sentences, which led to longer and more coherent sentences as time went on. My friends thoughtfully took the time to read my garbled and most-likely bleak e-mails and chose to write me back.

Like a puppy, I wanted to go on car rides. My husband drove me around Chelsea and with amazement I stared out the windows at the landmarks I had not seen in weeks. There was my son's school, there was a pair of cranes standing in a field and there was Cottage Inn, the best pizza in the world for post-surgery binges.

One set of friends bought me and my husband concert tickets scheduled for several months in the future. The alluring evening of a double date with close friends, people-watching in the pavilion, and the energetic music of the Barenaked Ladies beckoned me to work toward getting off that couch. The concert was far enough in the future that ideally I would be well enough to attend at that point, and indeed I was.

Those people who focused their efforts on my children put me at peace during a time when I was unable to do many things myself. The little gifts in the mail from Nain (the Welsh name for grandmother), the trips to restaurants and shops and the fun evenings at their friends' houses went a long way in keeping their spirits up. Knowing that my kids were able to continue with normal activities and have some well-deserved attention gave me one less thing to stress about.

There were a few things that I don't recommend anyone do for the cancer patient in your life. If you are uncomfortable with the idea of cancer, find a way to communicate that won't reveal your uneasiness.

See ALISON — Page 4-B



ALISON MARABLE

SILVER

Continued from Page 1-B

one for everybody there!

Photographer and artist Jane Wilhelm visited Silver Maples in November. "Jane has this fascinating and beautiful art where she uses Polaroid film, photos of European architecture and art, and real gold leaf," Personke says.

In December, artist and retired Beach Middle School art teacher Bev Yelsik showed residents how to make unique greeting cards using a variety of materials.

Leslie Greeneisen, program director at the Chelsea Center for the Arts, visited in January. A long-time potter and a member of the Plymouth Pottery Guild, Greeneisen showed different ways to create pottery, including "slam animals," which attendees were able to try their hand at.

Maureen Perdomo will be February's guest, to roll art, history, science and culture into one by talking about amber.

"Many of our Silver Maples residents have wonderful art collections themselves," Personke says. "Some are artists, while others have collected artwork."

"We'll be holding an Art Crawl in March — an open house where those who have art will open their homes to others who want to see art. In November, we'll be holding a mini Art Fair. We'll welcome local artisans to come in, set up a table or booth, and sell and talk about their wares."

"I'm also exploring ways to mount community

art exhibits in our Maples Hall Gallery."

In addition to guest artists, residents also enjoy hands-on arts and crafts projects, creating snowflakes, mini-boxes made out of recycled greeting cards, and Chinese lanterns.

Artist and therapist Lorin Kummer, MSW, of Artquest Studio in Chelsea, has been working with seniors at Towsley Village in the Chelsea Retirement Community.

Kummer was approached by Lee Ann Soto from Towsley Village, who had seen her work at a local church and at the Spiral Pathway mosaic at Timbertown in Chelsea.

"We collaborated to come up with ideas for a mosaic glass memory pole, created by the seniors of each wing of the residential center for Alzheimer patients," Kummer says. "The theme is of the seasons and the special events the residents participate in, through out the year. The work is incredible."

In a series of workshops, residents made drawings of items and events from their memories based on presented themes. Kummer designed the mosaic work and cut the drawings into stained glass.

With guidance, the residents cut tile, fixed design elements in place and created the panels.

"I've had such a positive and enriching experi-

ence working with these lovely seniors," Kummer says. "Their humor, their willingness to try new things, their patience as they deal with this speed talking artist! We've learned from each other."

At times family members work side by side with their loved ones during a visit.

"One son, spending a Saturday visit laughing and joking with his mother while working on the mosaic, shared with me, with tears in his eyes, that this art experience gave him back his mother for that little while," Kummer says. "Another family group watched their child working with her 90-year-old grandfather, creating tiles for the background of a panel."

"As an art therapist, I often smile through my tears at the wonders of art as a positive and effective therapeutic tool. I'm happy to share my skills with these wonderful folks."

Personke says she would love to bring an art therapy project to Silver Maples.

"Lorin's Peace Pole project is incredible," Personke says. "Leslie and I also discussed a mosaic or tile project."

"We're so fortunate to have such a wealth of art in Chelsea."

Sheila Pursglove is a freelance writer. She can be reached at bingley51@yahoo.com.

HandyWorks

- Home Repair
- Lawn & Garden
- No Job too small!

FRED CATTELL Stockbridge, MI 49285
Phone (517) 851-4627 cell (517) 652-3888 cattefcablespeed.com

James Barry

Accountant & Tax Advisor

Personal Tax Planning & Return Preparation,
Complete Accounting & Tax Services for
all forms of Business Ownership

Telephone: (734) 426-2395
9412 Horseshoe Bend, Dexter
Day or Evening Appointments Available **JB**

Newcomers Welcome Service

New City?
New Home?
Feeling a little lost?

Newcomers Welcome Service specializes in helping recent arrivals feel right at home. Get to know Chelsea or Dexter with our FREE Welcome Packet.

Call Terry Reuer (Dexter) at 995-2200
or Kerry Smyth (Chelsea) at 734-649-6212 today or visit our website at www.newcomersws.com

LOVING HOMES NEEDED

PURDIE is the sweetest little thing. She has a beautiful dark tortie coat and exotic eyes. She has one toe with a tiny bit of white. Purdie came to the shelter as a stray, but despite that she is a very loving soul and will be a wonderful addition to the right household! She is about 3 years old, and is litter box trained and just a darling girl, very friendly and chatty. Come check out Purdie today!

BUTCH is a 4 year old beagle/basset mix who is here because his former owner didn't have time for him. He is a great guy, who walks well on his leash. His cage card says "I'm a big lap dog and I love to cuddle!" As a hound, he does need to be in a house, not in an apartment. He is good with kids over 5, and is very friendly. Come visit Butch and see if he's the hound dog for you!

CHLOE is here because of a landlord who doesn't allow pets. She is a 3 year old shepherd lab mix and is a very sweet girl. In fact her cage card comments are "Chloe is a dear sweet girl SO deserving of a new start. She walks nicely on her leash and is a real sweetheart. Chloe is housebroken, good with cats and kids over 5 years of age. Please come see if she's the gal for you, she could go home today!"

IF YOU'RE INTERESTED IN ADOPTING A PET, PLEASE CONTACT THE SHELTER AT 662-5585 OR COME VISIT US AT 3100 CHERRY HILL, ANN ARBOR

Humane Society OF HURON VALLEY
662-5585
www.hshv.org

Sponsored by: **Heritage Newspapers/West**

If you would like to sponsor this ad please call Beth Harris at (734) 429-7380

Chocolate Crush

Chocolate Tasting
Dessert Wine Tasting
Chocolate & Romance Inspired
Silent Auction

Charity never tasted so good!

Purchase/Information
734-995-0530
www.wildswantheater.org

Saturday, February 9th, '08 7:30 pm

Tickets
Chocolate Chip \$50 per person/\$60 at door (\$25 tax deductibles)
Chocolate Chunk \$75 per person (\$50 tax deductibles - thank you gift)
Chocolate Bar \$125 per person (\$100 tax deductibles - thank you gift)

Media Sponsors: Heritage News Ann Arbor News Ann Arbor Business Review

DARK CHOCOLATE SPONSORS
MERCANTILE BANK OF MICHIGAN
Zingerman's
BUTZEL LONG
Milk Chocolate Sponsors
Absolute Title, Inc.
Bennett Optometry
Jim and Cindy Chaconas
Dunbar & Martel
Lake & Anne Haas
Plum Market
Telemus/Beacon

WILD SWAN THEATER
Kerrytown
407 N. Fifth, Ann Arbor

Proceeds fund Wild Swan Theater's groundbreaking disabilities access programs

Active, Affordable, Worry-Free

Live Life at The Pines

These are just a few of the perks of living at The Pines Senior Apartments in Chelsea. Relax and leave the hassles to us as you enjoy a peaceful living environment at this community for adults 55 and older.

Beautiful one-bedroom apartments are available now!

- Spacious and well-appointed
- Full kitchens
- Individual heating and air conditioning
- Washer and dryer in each unit
- Private patio or balcony
- Lush green spaces

To learn more about The Pines contact:
Shirley Mitchell
734-433-9130 || chelseapines@aol.com
325 Wilkinson Street, Chelsea, MI 48118

THE PINES SENIOR APARTMENTS
MANAGED BY UMRC

Friday, Feb. 1
Saturday, Feb. 2
Sunday, Feb. 3

CAVANAUGH LAKE Post Home

1700 Ridge Rd., Chelsea
734-475-1964

FOOD SERVED ALL DAY Fri.-Sat.-Sun.

- Breakfast**
Sat. & Sun. 7:00 a.m.
- Euchre Tourney**
Fri., 7:00 p.m.
- Chili Cook-off Tasting**
Sat., 2:00 p.m.
- Black Jack Fun Night**
Sat., 7:00 p.m.
Bidding on prizes follows tournament
- Winter Dance**
Music by a DJ
Sun., 2:00 p.m.
- Flat Screen TV Raffle Drawing**
Sun. 5:30 p.m.

The
Chelsea Education Foundation
Annual
Gala

The 25th of February, 2008
Common Grill
112 South Main
Chelsea

6:00 PM:
Silent Auction & Drawings
Cocktails & Strolling Dinner

8:00 PM:
Live Auction

Tickets: \$100.00 Per Person
Black Tie Optional

Please Reserve Your Tickets By February 10th, 2008
Please RSVP to Angela Sujek 734-475-3477

All proceeds will be used to help strengthen Chelsea's future by providing funds for a wide spectrum of education projects, programs and scholarships. Chelsea Education Foundation is a 501 (c) (3) organization.

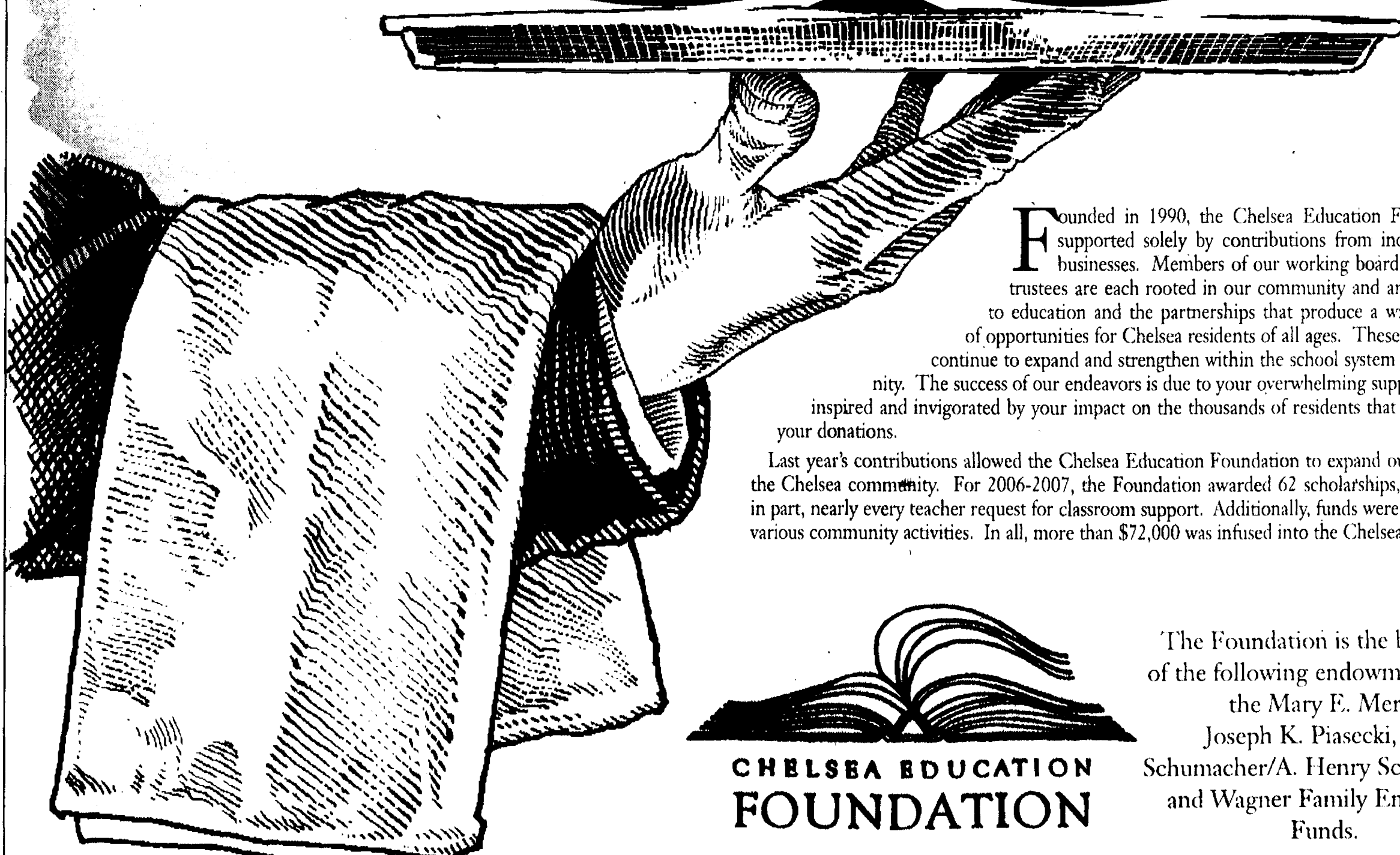

**CHELSEA EDUCATION
FOUNDATION**

Founded in 1990, the Chelsea Education Foundation is supported solely by contributions from individuals and businesses. Members of our working board of volunteer trustees are each rooted in our community and are committed to education and the partnerships that produce a wide spectrum of opportunities for Chelsea residents of all ages. These partnerships continue to expand and strengthen within the school system and community. The success of our endeavors is due to your overwhelming support. We are inspired and invigorated by your impact on the thousands of residents that benefit from your donations.

Last year's contributions allowed the Chelsea Education Foundation to expand our support of the Chelsea community. For 2006-2007, the Foundation awarded 62 scholarships, and funded, in part, nearly every teacher request for classroom support. Additionally, funds were provided for various community activities. In all, more than \$72,000 was infused into the Chelsea community.

The Foundation is the beneficiary of the following endowment funds:
the Mary E. Merkel,
Joseph K. Piasecki, Doris
Schumacher/A. Henry Schumacher,
and Wagner Family Endowment
Funds.

J
A
N

2
0
0
8

ALISON

Continued from Page 2-B

There were a couple of people who either were unable to mention the word cancer or thought that I wanted to pretend nothing was going on, so they ignored the elephant in the room. This actually made me feel awkward and out of place. On the other hand, I adored hearing stories about my friends' lives, so don't feel that all we can talk about is cancer.

This might be a good opportunity for an individual to face something frightening and grow as a person, or perhaps it's better to back off and leave the patient in the hands of those who can deal with the disease.

Often I was asked if it was alright to hug me. I welcomed hugs and often that show of affection indicated that I was not "untouchable." As a cancer patient, the last thing I wanted was to be transformed into an oddity.

There were a few times that I wanted to be left alone and the thought of talking on the phone or answering the door was unimaginable. Please understand that cancer takes an emotional toll on a person. I know that a couple of people felt insulted, but please believe me when I say that I value your effort, but another time is better.

A good idea is to call and ask what the family of a cancer patient needs. Maybe it's a meal for the family, an errand that desperately needs running or the kids need a ride to an activity. Your help is needed and appreciated, but providing the right thing at the right time is more meaningful than guessing.

One woman whom I barely knew showed up as we arrived home from the hospital with a gigantic, piping-

hot dish of aromatic macaroni and cheese. For anyone who has ever experienced post-anesthesia nausea, you might understand that food was not on my mind. In addition, there was no room in the refrigerator for the dish and I was on a strict diet that prohibited dairy products that weren't organic.

There are occasions that warrant telling another person that I was diagnosed with breast cancer. However, spreading the word for the mere sake of needing a topic of conversation is not acceptable. You might think that we won't find out, but we usually do.

Some of the people who learned of my disease called me right up or e-mailed me to let me know they were thinking of me. That felt like the right response, as opposed to the ones who suddenly avoided us, stared or acted awkwardly at our next interaction. Children are acutely aware of unspoken messages and your actions or what you tell your own children can impact the children of a cancer patient.

So many people helped out the four of us during my breast cancer that there is simply not enough room and no adequate way to thank everyone for their contributions. My hope is that by sharing which activities brightened my day and which actions were not as positive, that I might inspire friends and family members with ideas to assist the cancer patient in their lives.

Alison Marable is a breast cancer survivor and has a master's degree in social work from Eastern Michigan University. She can be reached at alimarabelle@yahoo.com. Comment on her column via our staff blog, "Inside the Newsroom," at <http://heritageweststaffblog.blogspot.com> under the Nov. 13 posting "Cancer touches so many lives."

Catherine Canfield Steger

Chelsea

Catherine Canfield Steger of Chelsea died Tuesday, Jan. 15, 2007 at the Chelsea Hospital. She was 97.

She had been a resident of the Chelsea Retirement Community for over 11 years. She was born in 1910 in Chelsea, the daughter of Howard and Ellen (Wilson) Canfield. Catherine graduated from St. Mary School and after the sudden death of her father, went to work becoming the sole support for her mother and herself. She worked in Ann Arbor at the University of Michigan in the alumni and athletic offices, and then took a job at the Federal Screw Works in Chelsea. An office romance with the boy who lived around the corner began and she married William Arnold Steger in June 1938.

Catherine was a "bloomer girl" - the required uniform

for playing high school basketball, and she also championed women's advancement for her daughter and granddaughters. She was always an avid sports fan joining her husband in following University of Michigan football and basketball teams as well as the Detroit Tigers. She volunteered in many church and community activities including the St. Mary Church Altar Society and the Girl Scouts, and she worked for many years as an election official. She will be remembered for her intelligence, modesty, grace, loyalty, kindness and determination. She cherished her family and was always the first to offer assistance or a donation from her hidden cash fund to help one of her children or grandchildren. Catherine dared to dream and helped her family set personal goals beyond what might have been expected often provid-

ing encouragement behind the scenes. Catherine was a life-long member of St. Mary Catholic Church, and will also be remembered for her devout faith as well as her quiet but steadfast commitment to those who mattered most, her family and her friends.

She was preceded in death by her parents Howard and Ellen, a brother Charles and a sister Margaret, her beloved husband, William Arnold Steger (1981), and her son, Robert Augustus Steger (2005). Surviving Catherine are her daughter Susan Margaret and son-in-law Richard Anders Johnson, her daughter-in-law Julie Steger and four grandchildren Kristin Elizabeth Johnson, Britt Alison Johnson, Robert Augustus Steger II and Michael James Steger.

Catherine's family would like to extend its heartfelt

gratitude to all who have provided so much support to her through the years with a special thanks to Jo Bennett and Rose Perlongo who faithfully visited her each week bringing church and community news, to longtime friends John and Madeline Keusch, to the doctors, nurses and staff at Chelsea Hospital for their excellent care, and to her many friends and the staff at the Chelsea Retirement Community who provided a warm and caring environment for her last years.

A Funeral Mass was held Friday, Jan. 18, at Saint Mary Catholic Church, Chelsea, with burial at Mt. Olivet Cemetery, Chelsea. The family received friends at Cole Funeral Chapel Thursday. Memorial contributions may be made to Saint Mary Catholic Church.

'Bear'ing gifts



Children who have suffered a trauma or loss will have reason to smile thanks to some generous Chelsea people. The Chelsea Teddy Bear Company had 74 bears and other stuffed toys that needed a little extra TLC. These sick bears were brought to the Chelsea Senior Center where the special "craft ladies" took needle and thread and made the bears good as new. Chief Ed Toth of the Chelsea Police Department was happy to accept the bears on behalf of the police and fire departments. These soft and lovable bears will be given to children who need a little extra TLC of their own. Pictured are Chief Toth, Eleanor Maurer, Joan Weinkauff and Chelsea Senior Center President Ed Greenleaf.

Salvation Army needs your help

The Salvation Army of Washtenaw County's Christmas Campaign will continue to accept donations through Jan. 31 to help reach its goal of \$850,000, which is 3 percent short of meeting.

"We are so grateful to all Washtenaw County residents who have donated to the red kettles and to our mail appeal so far, but the need in our community has increased tremendously over the last year," said Ralph Labbee, Washtenaw County coordinator for the Salvation Army.

More than 1,400 volunteers rang bells at Red Kettle stands this season and hundreds more assisted with the collection, sorting and distribution of food, toys and clothing.

Those interested in donating can stop by the Ann Arbor Corps at 100 Arbana St. or call 668-8358 between 9 a.m. and 4 p.m. Monday through Friday to make a credit card donation.

HOSMER-MUEHLIG FUNERAL CHAPEL, INC.

Darlene L. Miller, Manager

Pre-Arrangements • Cremation Services Cemetery Markers

3410 Broad St., Dexter

(734) 426-4661

STEVE HAZZARD
OWNER

We're Shooting To Be #1

Selling American Cars!

Ford Motor Company won 14 vehicle honors in J.D. Power and Associates' 2007 Initial Quality Study

Auto Show Rebates up to \$1000

<p>2008 LINCOLN MKX</p> <p>Dual Auto Temp Control A/C, SYNC Voice Activated System, Reverse Sensing System, Entry Keypad, 18" Machined Aluminum Wheels</p> <p>\$325*</p> <p>36 MONTH/10,500 PER YEAR \$99 DOWN IN CASH OR TRADE</p>	<p>2008 MERCURY MILAN</p> <p>2.3L I4 Engine, Interior Trim Package, 5-Speed Auto Transmission, 16" Aluminum Wheels</p> <p>\$199*</p> <p>36 MONTH/10,500 PER YEAR \$99 DOWN IN CASH OR TRADE</p>	<p>2008 LINCOLN MKZ</p> <p>Floor Mats, Fog Lamps, Message Center, Side Air Curtain</p> <p>\$329*</p> <p>36 MONTH/10,500 PER YEAR \$99 DOWN IN CASH OR TRADE</p>	<p>2008 MERCURY MARINER</p> <p>Leather Steering Wheel, Power Mirrors Fog Lamps, Safety Canopy, Privacy Glass, Sat. Radio, Power Moonroof, Roof Rack</p> <p>\$239*</p> <p>36 MONTH/10,500 PER YEAR \$99 DOWN IN CASH OR TRADE</p>	<p>2008 MERCURY SABLE</p> <p>3.5L V6 Duratec Engine, 6-Speed Transmission, Sirius Sat. Radio w/6 mos. Service</p> <p>\$269*</p> <p>36 MONTH/10,500 PER YEAR \$99 DOWN IN CASH OR TRADE</p>	<div style="display: flex; justify-content: space-around;"> <div style="text-align: center;"> <p>LINDSEY JONES 18 Years Experience</p> </div> <div style="text-align: center;"> <p>DAVE FUGATE 24 Years Experience</p> </div> <div style="text-align: center;"> <p>ROGER BROCK 21 Years Experience</p> </div> </div> <div style="display: flex; justify-content: space-around;"> <div style="text-align: center;"> <p>CHUCK ANTCLIFF 15 Years Experience</p> </div> <div style="text-align: center;"> <p>MERLE EATON 13 Years Experience</p> </div> <div style="text-align: center;"> <p>JUSTIN WILSON Internet Sales Manager</p> </div> </div>
-------------------------------------------------------------------------------------------------------------------------------------------------------------------------------------------------------------------------------------------------------	-------------------------------------------------------------------------------------------------------------------------------------------------------------------------------------------------------------------	-----------------------------------------------------------------------------------------------------------------------------------------------------------------------------------	----------------------------------------------------------------------------------------------------------------------------------------------------------------------------------------------------------------------------------------------------	--------------------------------------------------------------------------------------------------------------------------------------------------------------------------------------------------------------	-------------------------------------------------------------------------------------------------------------------------------------------------------------------------------------------------------------------------------------------------------------------------------------------------------------------------------------------------------------------------------------------------------------------------------------------------------------------------------------------------------------------------------------------------------------------------------------------------------------------------------------------------------------------------

*All prices and payments include Lincoln and/or Superduty and/or Explorer and/or Sable and/or Grand Marquis Owner Loyalty Rebate and Ford Credit owner loyalty. All prices figured AZ plan, plus tax, title, plates, destination and all applicable rebates to dealer. All Leases figure 0.1 Level 24 mo., 36 mo or 39 mo., 10,500 miles per year financed thru FMCC. Pictures may not represent actual vehicles. Expires 1/31/08. Ask for details. Limited Term. Subject to Credit Approval. **Based on \$1,000 Cash or Trade + doc, sales tax and license w/ APC. See Dealer

<p>2000 WINDSTAR MINIVAN</p> <p>\$6,795</p>	<p>2004 FORD EXPEDITION XLT</p> <p>\$17,995</p>	<p>Certified Used Rates as low as 2.9% on select models</p>	<p>2004 EXPLORER 5-DR. UTILITY</p> <p>\$15,495</p>	<p>2004 EXPLORER 5-DR. UTILITY</p> <p>\$13,995</p>
<p>2002 LINCOLN CONTINENTAL</p> <p>\$4,950</p>	<p>2005 FOCUS 4-DR.</p> <p>\$10,995</p>	<p>2005 MOUNTAINEER 5-DR. UTILITY</p> <p>\$18,495</p>	<p>2005 FOCUS 3-DR. HATCHBACK</p> <p>\$10,295</p>	<p>2005 ESCAPE 5-DR. UTILITY</p> <p>\$14,995</p>
<p>2002 MERCURY MOUNTAINEER AWD</p> <p>\$7,995</p>	<p>2006 F-150 TRUCK</p> <p>\$21,995</p>	<p>2006 TOWN CAR 4-DR.</p> <p>\$22,995</p>	<p>2006 FUSION 4-DR.</p> <p>\$15,995</p>	<p>2004 MUSTANG 2-DR.</p> <p>\$13,995</p>

"Your Community Dealer"

CLINTON

LINCOLN

TECUMSEH

Ford

Mercury

(517) 456-7414
1-866-GO-CTFLM

829 Tecumseh Road, Clinton
• www.ctflm.com

State of the art Body Shop

SALES & SERVICE OPEN EVERY SATURDAY

MON. & THURS. 8-8 • TUES., WED., FRI. 8-6 • SAT. 9-3



Chelsea Standard / Dexter
Leader
Sports Editor
Don Richter
goes beyond
the final
scores.



Locals excel at next level

Chelsea and Dexter athletes rise above the crowd on the hardwood, the links and the gridiron in this week's edition of catching up with former Bulldog and Dreadnaught athletic standouts.

At Eastern Michigan University, former Chelsea All-Stater Courtney Aili has helped lead the Eagles' women's golf team to its highest national ranking in school history. After competing in four events during the fall season, in which EMU placed in the top 10 in each tournament, the Eagles enter the spring season ranked 52nd in the country.

To close out the fall season, EMU won the Shootout at the Legends in Franklin, Ind. Oct. 9 through 10. The Eagles 54-hole score of 888 set a school record.

Individually, Aili, a junior, finished fourth overall in the tournament finishing with a three-day score of 223 (73-77-73).

Eastern begins the spring season Feb. 26 at the Islander Spring Classic in Corpus Christi, Texas.

At Hope College, Dexter sophomore Jenny Cowen has sparked the Flying Dutchmen women's basketball team to a perfect 15-0 overall record. Hope is 7-0 in the Michigan Intercollegiate Athletic Association.

Last Saturday, Cowen scored 11 points as the Dutch defeated Albion College 64-62.

A 5-foot-9 forward, Cowen averages six points and three rebounds per game for Hope. She's third on the team with 10 three-pointers. Her 80 percent free throw shooting (16-of-20) is second best on the Flying Dutchmen squad.

At Kalamazoo College, former Dexter standout Kelsea Howell leads the Hornets' women's basketball team in scoring averaging 14.1 points per game. She also pulls down 4.7 rebounds per contest. She has 20 steals this season and has scored a total of 211 points. At the free throw line, Howell is 30-of-35 for a team second-best 85 percent.

Last Saturday, Kalamazoo (4-11, 1-6) lost to Calvin College 79-40 in MIAA action. Howell, a 5-10 guard, had four points and one rebound.

On Jan. 16, the Hornets lost to St. Mary's 72-69.

See LOCALS — Page 4-C

Looking ahead

Carr settles into new role at Michigan

By Joe Slezak
Heritage Newspapers

No regrets. None.

In looking back at his 13 years as the University of Michigan's head football coach, Lloyd Carr said Thursday that he wouldn't have done anything differently.

Carr announced his retirement from coaching Nov. 19, two days after his Wolverines ended their regular season.

Late on the afternoon of Jan. 1, after U of M beat Florida 41-35 in the Capital One Bowl in Orlando, Fla. — and after he got a Gatorade shower from his players on the sideline — he handed the reins of the win-

ningest program in college football history to Rich Rodriguez.

Carr, 62, spent 13 seasons as Michigan's head football coach, and 15 years before that as an assistant coach for the Wolverines. All told, the 1963 Riverview Community High School graduate spent 40 years coaching high school and college football.

"It was time," he said. "I had a great time. It was great fun. It was time to do something else. Essentially, that's what it comes down to. I was ready to do something else."

"It's something that I really began to think seriously about a

year ago. That's when I knew it wasn't going to be long. I wasn't sure how long."

Per his football contract, Carr became an associate athletic director upon his retirement from coaching. His exact duties still are to be determined, and he has moved from a spacious office at Schembechler Hall on the U of M campus to more modest digs at the athletic administration building, Weidenbach Hall.

He's been spending plenty of time on the telephone giving recommendation interviews for his assistant coaches.

See CARR — Page 5-C



Larry Caruso/Photo Editor
Lloyd Carr's final game was a 41-35 win over Florida on Jan. 1 in the Capital One Bowl.

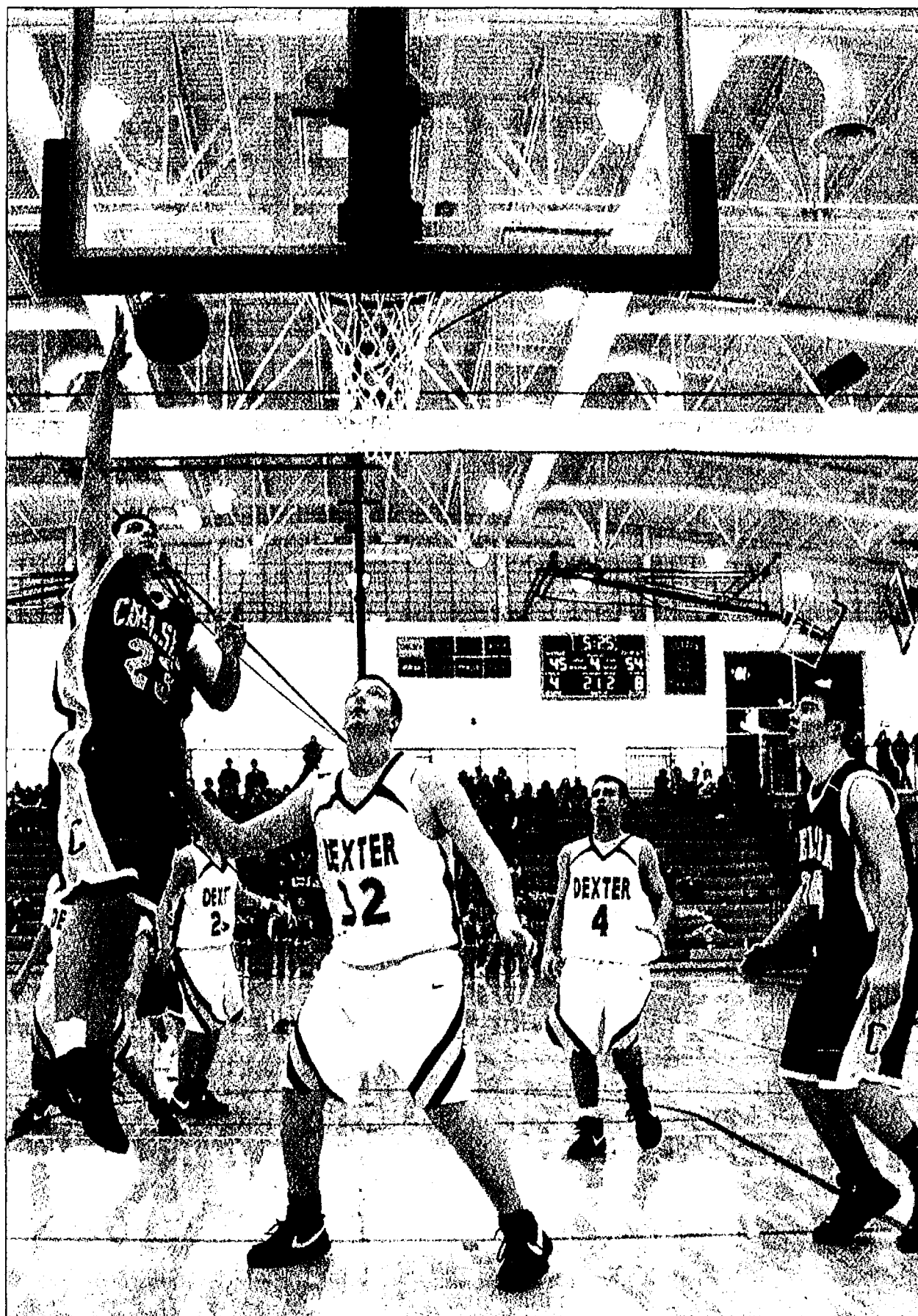

Chelsea junior Jake Mantel (left) goes up for two points against Dexter during last week's rivalry game.

Basketball

Chelsea shoots down foes

By Don Richter
Sports Editor

The good times just keep rolling for Chelsea's boys' basketball team. The Bulldogs (8-3, 6-1 Southeastern Conference) have won five straight games and seven out of their last eight contests. In fact, Chelsea is a perfect 5-0 in 2008.

Last week, the Bulldogs defeated Tecumseh 56-51 and county rival Dexter 67-56.

Against the visiting

Indians, Chelsea fell behind 21-20 after the first quarter. Tecumseh entered the game on a two-game win streak. Plus, the Indians had standout 6-foot-1 shooting guard Cameron Worker back in the line-up. In the season's second contest, the Bulldogs beat Tecumseh without Worker 62-44.

"He's a really good shooter," Chelsea coach Robin Raymond said of Worker. "We were concerned with a letdown after Dexter

(played Jan. 15). They (Tecumseh) came out fired up."

In the second quarter, the Indians continued playing well outscoring the Bulldogs 16-14 taking a 37-34 lead into the break.

"I thought Tecumseh was playing well," Raymond said. "I told the guys (at halftime) we had to weather the storm."

In the third quarter, Chelsea came out stronger.

See FOES — Page 4-C



Photo courtesy of Alice Rawson
Chelsea junior Megan Dunn (left) guards Dexter junior Brittany Walls in last week's rivalry contest against the Dreadnaughts.

Basketball

Bulldogs race to win over Indians

By Don Richter
Sports Editor

Chelsea's girls' basketball team couldn't have asked for a better beginning last Friday against host Tecumseh.

The Bulldogs (5-8, 5-4 Southeastern Conference) raced out to an 18-0 first quarter lead against the Indians, who are in first place, a half game ahead of Chelsea, in the SEC White Division.

"Tecumseh has a 6-4 record in the SEC White Division," said Chelsea coach Todd Blomquist. "We are two of those losses."

Chelsea has definitely had Tecumseh's number this season. Last Friday was no exception as the Bulldogs opened the game clicking on all cylinders.

In the second quarter, the Indians regrouped, outscoring Chelsea 12-6 and trimming the Bulldogs' lead to 24-12 at halftime.

In the third quarter, Chelsea regained control of the contest, outscoring the Indians 13-11, increasing its advantage to 37-23 heading into the fourth stanza.

In the fourth quarter, Tecumseh rallied, scoring 19 points, while holding the Bulldogs to 10 points, but it

was too little, too late for the Indians.

Senior post player Brogan Darwin (6-foot) led Chelsea with 13 points, seven rebounds, three assists and two steals.

Senior guard Annie Hollandsworth added 10 points, including two three-pointers, three steals and two assists, while junior guard Krystin Schwarze had nine points and two rebounds for the Bulldogs.

Senior forward Emily Rabbitt finished with seven points, a team-high five assists and two steals, while senior guard Lizzy Bentley had four points and two boards and junior guards Megan Dunn and Erin Benjamin each ended up with two points. Benjamin also hauled down four rebounds for Chelsea.

The Bulldogs shot well, finishing 19-of-36 from the field for 52 percent. In contrast, Tecumseh was 15-of-37 for 40 percent.

At the free throw line, Chelsea was 6-of-12 for 50 percent, while the Indians were 11-of-21 for 52 percent.

Tecumseh out-rebounded the Bulldogs 22-17, including 10-4 on the offensive

See INDIANS — Page 3-C

Summer Heat is coming soon.



199 W. Michigan Ave
Saline
734-994-1516
3438 E US-23
Adrian
517-263-6408



Captivating the Heart

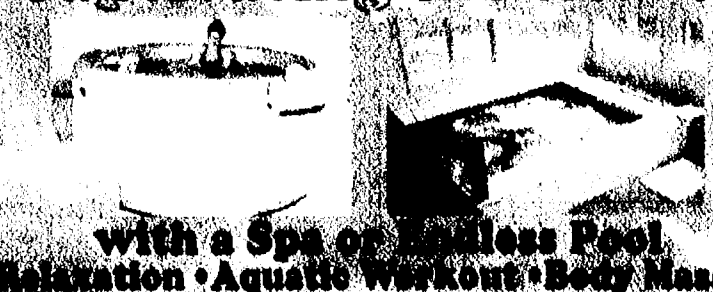

with a Spa or Endless Pool
Relaxation • Aquatic Workout • Body Massage



Photo courtesy of Burrill Strong
Chelsea senior defenseman Matt Prince recorded one assist in the Bulldogs' 4-2 win over Ann Arbor Pioneer last Saturday.

Hockey

Chelsea on win streak

By Don Richter
Sports Editor

Limiting opponents' chances and taking advantage of opportunities has keyed Chelsea's current four-game winning streak as the Bulldogs skate toward the regular season's final month.

The Bulldogs (9-4-2, 3-0-1 Southeastern Conference) defeated visiting Ann Arbor Pioneer 4-2 last Saturday. The Pioneers, who two weeks ago defeated Livonia Churchill, ranked No. 2 in the state in Division 1, entered last Saturday's game playing their best hockey of the season.

"They (Pioneer) started slow, but they're playing much better now," said Chelsea coach Don Wright. "It was a tough game."

After a scoreless first period, Chelsea junior Randy Cox hit the back of the net giving the Bulldogs a 1-0 lead at 6:54 of the second stanza. Picking up an assist on the play for Chelsea were senior Kyle George and sophomore Drew Brown.

At 12:17 of the second period, Cox scored his second goal of the game off an assist from Brown and George giving Chelsea a 2-0 advantage.

Nineteen seconds later, however, Ann Arbor's Marcus Hart deflected in a shot trimming the Bulldogs' lead to 2-1.

At 3:16 of the third period, Brown scored upping Chelsea's margin to 3-1. Senior Drew Dehring and George recorded an assist on the goal for the Bulldogs.

Two minutes later, Pioneer answered as Jeff Weintraub scored a power play goal closing the gap to 3-2.

At 9:24 of the third period, Brown notched his second goal of the contest, this time scoring on a power play for the night's final tally. Senior Matt Prince and Cox picked up assists on the play for Chelsea.

The Bulldogs out-shot Ann Arbor 22-16 for the game.

Earning the victory in net for Chelsea was junior goaltender Joey Hume.

Wright said he was pleased with his squad's resolve against the talented Pioneers.

"They (Pioneer) kept coming back, but we kept answering and kept a two goal lead," he said. "We had some pretty good scoring chances. We were able to capitalize on our chances. We did a good job of elimi-

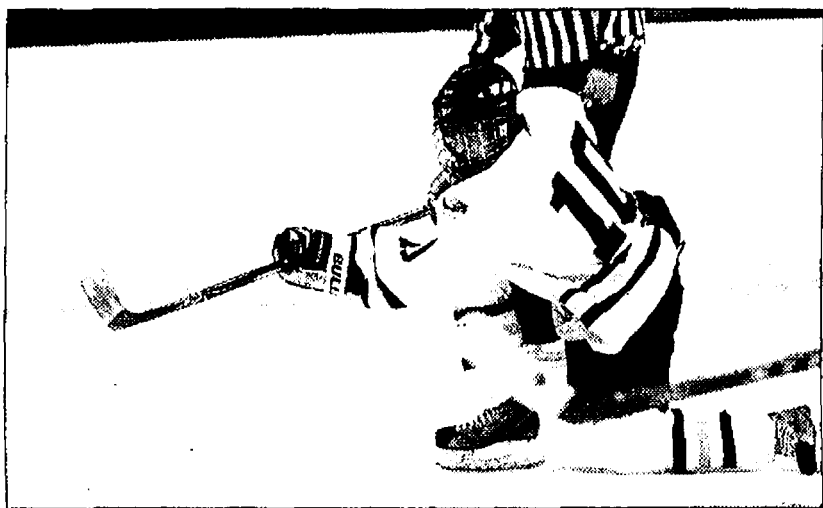

Photo courtesy of Burrill Strong
Chelsea senior forward Kyle George had three assists in the Bulldogs' 4-2 victory over Ann Arbor Pioneer last Saturday. He also scored Chelsea's lone goal in its 1-0 win over Riverview Jan. 16.

nating their chances."

On Jan. 16, the host Bulldogs defeated Riverview 1-0. The Pirates entered the game ranked No. 7 in the state in Division 3.

"We played one of our best games of the year," Wright said.

The contest's lone goal came at 14:53 of the second period as George scored off an assist from Cox and Brown.

An important moment in the game occurred late in the third period. With 2:19 left, Chelsea was called for a penalty. For the next two minutes, Riverview would be on the power play. Despite the Pirates suddenly grabbing the momentum, the Bulldogs rallied together and shut down the Riverview man-advantage.

"We held them without a shot," Wright said. "That was big. We did a really nice job on the penalty kill."

Recording the win between the pipes for Chelsea was Hume.

"That was nice for him to get the shutout," Wright said. "He did well."

The Bulldogs next travel to Howell, ranked in the state's top 10 in Division 1, for a game Friday at 6:50 p.m. The contest will be at Grand Oaks Arena.

On Saturday, Chelsea hosts Salem at 7 p.m.

On Wednesday, the Bulldogs host Ann Arbor Huron at 6:30 p.m.

Sports Editor Don Richter can be reached at 475-1371 or at drichter@heritage.com.

Wrestling

Dawgs third at invitational

By Don Richter
Sports Editor

Chelsea wrestling finished third at its own invitational last Saturday. Winning the six-team tournament was L'Anse Creuse.

Placing second was Milan, while Onsted was fourth, Allen Park fifth and Fowlerville sixth at the meet.

"I was pleased with our effort," said Chelsea coach Kerry Kargel. "We wanted to work on our technique. We wanted to develop our style a little bit. We're starting to become better at riding and using our legs. Our cradles are starting to come easier with the kids, as well. I want to see our kids use those moves. It's all coming along more naturally now."

Individually, Steve Buss finished 3-2 at 103 pounds for the Bulldogs. At 112, Glen Cobb was 4-1.

Sam Parkanzky ended up 0-3 at 119, while Matt Gillespie was 1-1 also at 119 for Chelsea. Josh Hovater ended up 1-4 at 125, while Jamin Breslin was 3-1 at 130 for the Bulldogs.

Doug Zygnier was 2-2 at 135, while Brandon French was 2-3 at 140 and Nick Doll 4-1 at 145.

At 152, Andrew Levanseler finished 3-2, while Travis Ostrowski was 2-3 at 160 and Kevin Rosentreter 4-1 at 171 for Chelsea.

At 189, Kyle Coburn ended up 0-3, while Tim Shoemaker was 0-2 also at 189. Cal Bauer finished 1-2 at 215, while at heavyweight, Tim Rosentreter was 2-0, George Clark 1-0, Early McGowan 0-1 and Peter McDevitt 1-0 for the Bulldogs.

Last Thursday, Chelsea competed in a tri-meet with Dexter and host Saline. The Bulldogs lost both matches, falling to the Dreadnaughts 41-31 and losing to the Hornets 42-27.

At 103, Buss was 2-0 on the day, while Andrew Nold was 0-2 at 112 and Parkanzky 0-2 at 119 for Chelsea.

Hovater ended up 0-2 at 125, while Breslin and Zygnier were each 1-0 at 130 and Dakota Cooley 2-0 at 135. French finished 0-2 at 140, while Doll was 0-2 at 145, Levanseler 1-1 at 152 and Ostrowski 2-0 at 160 for the Bulldogs.

At 171, Kevin Rosentreter was unbeaten at 2-0, while Coburn was 0-2 at 189, Bauer 0-2 at 215 and McGowan 0-2 at heavyweight.

On Jan. 12, Chelsea finished third at the 12-team Athens Invitational.

Individually, Kevin Rosentreter placed first at 171, pinning Jim Boyles of Battle Creek Pennfield in 1:54 in the final. For his efforts, Rosentreter was named the tournament MVP.

"He was on first that day,"

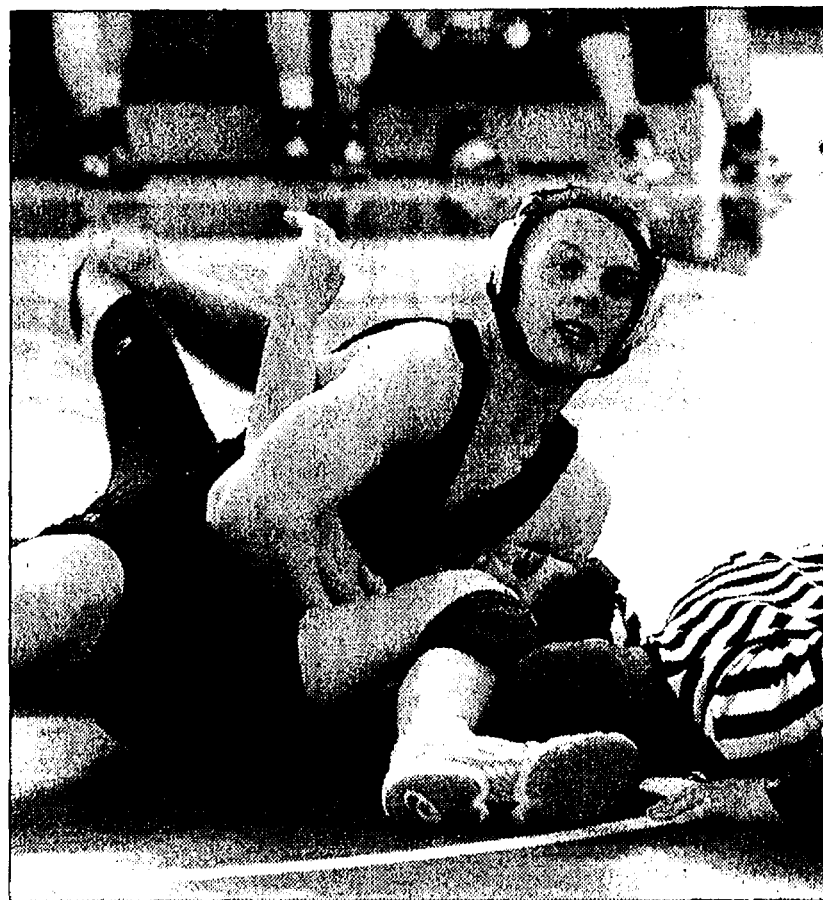

Photo courtesy of Alice Rawson
Bulldog Nick Doll finished 4-1 overall at 145 pounds during last Saturday's Chelsea Invitational.

Kargel said. "He's been wrestling really well."

At 135, Cooley also finished first for the Bulldogs beating Pennfield's Brandon Case 6-4 in the championship match.

Buss reached the 103 final before falling 16-0 on a technical fall to Kent City's Cody Carew. Carew placed fourth last year in the state in Division 4.

At 112, Cobb lost in the final to Shawn Higgins of Stockbridge 7-4.

Breslin placed third at 130, defeating Chad Snyder of Stockbridge 6-1 in the third-fourth-place bout.

At heavyweight, McGowan pinned Steve Rowley of Athens in 24 seconds to finish third.

Coburn finished pinned Dan Cutler of Stockbridge in 1:29 in the fifth-sixth-place match.

Bauer ended up sixth at 215 for the Bulldogs.

Rounding out Chelsea's line-up was Parkanzky (1-2) at 119, Hovater (1-2) at 125, Levanseler (1-2) at 152 and Matt Mills (1-2) at 160.

On Jan. 9, the Bulldogs

traveled to Milan to participate in its tournament. In two dual matches, Chelsea defeated Blissfield 48-47 and lost to Monroe Jefferson 42-36.

At 103, Buss was 2-0, while Cobb was 2-0 at 112, Parkanzky 0-2 at 119 and Dylan Ray Leonard 1-1 at 125 for Chelsea.

The Bulldogs voided both matches at 130, while Zygnier was 1-1 at 135, French 1-1 at 140 and Doll 1-1 at 145.

Levanseler ended up 0-2 at 152, while Mills was 1-1 at 160 and Kevin Rosentreter 2-0 at 171. Shoemaker and Coburn both finished 1-0 at 189, while Bauer was 1-1 at 215 and Clark and McGowan each 1-0 at heavyweight for Chelsea.

The Bulldogs next travel to Dexter to compete in its invitational Saturday at 8 a.m.

On Jan. 31, Chelsea visits Temperance Bedford for a tri-match with Ann Arbor Huron at 5:30 p.m.

Sports Editor Don Richter can be reached at 475-1371 or at drichter@heritage.com.

Schultz AND APPLIANCES
BOTTLE GAS

Don't forget to get your propane tanks filled here!

Residential • Commercial • Agricultural

PROMPT SERVICE

We own and operate our own bulk plant.
Family-owned and serving the area since 1939.
Call 734-439-1503 1-800-882-5546
(US-23 to Milan) 1115 Dexter St.
Mon.-Fri. 8:30 - 5:30, Sat. 8:30 - Noon

BIGGEST
Sales Event of the Year

Get the **Best Price** of the Year on **Your Building**

Join us for our three-day Open House
February 7-9, 2008, from 8 a.m.-8 p.m.

- Consultants available
- Refreshments provided
- Free gift with building purchase

at:
5306 E. US-223
Palmyra, MI 49268
Phone (517) 263-0541

BUILDING VALUE DAYS

MORTON FARM SHOP NEW Product Line COUNTRY CRAFT MORTON GENERAL PURPOSE

800-447-7436, ask for ext. 324
mortonbuildings.com

MORTON BUILDINGS

All incoming calls are FREE From Anyone. From Anywhere.

The Sprint Free Incoming Plan

Now includes no roaming charges, starting as low as \$49.99 per month.

Plan Includes:

- 300 outgoing minutes
- Nationwide long distance, every minute, every day.
- Unlimited night & weekend



Come by today!
1414 S. Main St.,
Call Now - 734-475-8455

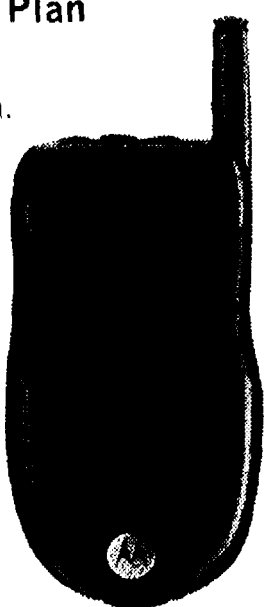

ic502

(Silver or Blue & Black with max capacity battery)

- Nextel Direct Connect®
- Plus Sprint voice and data.
- In one phone.

SRP \$269.99
2 YR Net Rebate \$150
\$40 MIR Now \$79.99

Sprint ahead

*Monthly charges exclude taxes. Sprint Surcharges (incl. USF charge of up to 11.4% (varies quarterly), Administrative Charge (\$0.75/line/mo), Regulatory Charge (\$0.20/line/mo), 1.4 state/local fees by area). Sprint Surcharges are not taxes or gov't required charges and are subject to change. Details: Sprint.com/surcharges. Coverage not available everywhere. Avail. features & services will vary by phone/network. Nextel National Network (Direct Connect) reaches over 274 million people. Nationwide Sprint Network (voice and data) reaches over 262 million people. Add'l terms & restrictions apply. Subject to credit approval, \$36 activation & \$200 early termination fee per line. Deposit may be req'd. Add'l terms & restrictions apply. See store or Sprint.com for details. Offers not avail. in all markets/retail locations. Offer ends 2/16/08 or while supplies last. Instant Savings: Activation at time of purchase required. Mail-in Rebate: Requires purchase by 2/16/08 & activation by 3/1/08. Rebate amount can't exceed purchase price. Taxes excl. Line must be active 30 consecutive days. Allow 10 to 14 weeks for rebate. Free Incoming Plan: Applies to calls received in the U.S. Nights 9pm-7am & Weekends Fri. 9pm-Mon. 7am. Coverage (\$0.45/min). Partial minutes charged as full minutes. Unlimited Nextel Walkie-Talkie: Does not include Group or International Walkie-Talkie. Other Terms: PowerSource phone offer available in limited markets. Offers not available in all markets/retail locations or for all phones/networks. Pricing, offer terms, fees & features may vary for existing customers. ©2008 Sprint Nextel. All rights reserved. Sprint, the logo, and other trademarks are the trademarks of Sprint Nextel. MOTOROLA & the Stylized M Logo are registered in the U.S. Patent & Trademark Office.

INDIANS

Continued from Page 1-C

glass.

On Jan. 15, host Chelsea defeated county rival Dexter 43-36.

The Bulldogs jumped out to a 28-23 first half lead, including 14-7 after the first quarter.

In the second half, Chelsea outscored the Dreadnaughts 15-13 for the night's final margin.

Darwin paced the Bulldogs with 17 points, nine rebounds and six steals.

Rabbitt finished with 10 points and four rebounds, while Hollandsworth had nine points and three boards and Benjamin six points and three rebounds.

Dunn ended up with one point, two rebounds and two steals, while Schwarze had two assists and one steal.

Chelsea was strong from the free throw line against Dexter making 18-of-24 for a sizzling 75 percent. The Dreads were 4-of-10 for 40 percent.

The Bulldogs forced 24 turnovers and outscored Dexter in the paint 22-10.

On Jan. 14, visiting Chelsea lost to Ann Arbor Huron in a makeup game 50-41.

The River Rats led 28-26 at the break. In the third quarter, Huron broke away, scoring 13 points, while limiting the Bulldogs to seven points, taking a 41-33 advantage into the fourth frame.

In the fourth quarter, Ann Arbor outscored Chelsea 9-8 for the game's final outcome.

Darwin led the Bulldogs with eight points and 13 rebounds. Rabbitt added eight points, four rebounds and two assists, while Schwarze and Benjamin each had five points. Benjamin also had four rebounds and four assists.

Senior forward Anna Foley and Hollandsworth each netted four points, while Bentley had three points and senior center



Photo courtesy of Alice Rawson

Chelsea senior Emily Rabbitt battles for position with Dexter senior Celia Kuzon in last week's rivalry match-up.

Nellie Daniels and Dunn each had two points for Chelsea.

The Bulldogs committed 15 turnovers, to Huron's five.

The River Rats controlled the paint outscoring Chelsea 38-26 down low.

The Bulldogs next host Ann Arbor Huron Thursday at 5:30 p.m.

On Saturday, Chelsea travels to Ann Arbor Pioneer for a contest at 5:30 p.m.

In a fresh twist, the Bulldogs will be traveling with Chelsea's boys' varsity basketball team to Pioneer and will be sharing the court with the boys against Huron. In both games, the girls' varsity will play the first game, followed by the boys' varsity match-up.

Freshman Basketball

Chelsea's freshman girls' basketball team lost to county rival Dexter 30-19 Jan. 15.

"We couldn't overcome Dexter's size and zone defense," said Chelsea coach Brian Boos.

Emily Shrosbree and Hannah Fitzsimmons led the host Bulldogs (5-7) each scoring five points.

Emily Cottrell added four points, while Amanda Gates and Amber Stebelton each had two points and Diana Uihlein one point for Chelsea.

On Jan. 14, the Bulldogs

lost to Ann Arbor Huron 26-24.

"This was a hard fought game," Boos said. "This was a tough loss for the freshmen due to going into this game on a four-game winning streak."

Chelsea trailed by five points heading into the fourth quarter. With 20 seconds left, the Bulldogs had cut the River Rat lead to two points. Though fighting back, Chelsea was unable to get any closer before time ran out.

Fitzsimmons paced the Bulldogs with 13 points.

Cottrell chipped in five points, while Brooke Gier had two points for Chelsea.

On Jan. 10, the visiting Bulldogs beat Milan 40-17.

"It was a great combined effort at both ends of the court," Boos said.

Alex Liedel led Chelsea with 10 points.

Audrey Gadbury added nine points, while Fitzsimmons had eight points and Cottrell four points.

Katie Frankhart, Gier and Gates each finished with two points for the Bulldogs.

Chelsea next hosts Ann Arbor Huron Thursday at 4 p.m.

On Saturday, the Bulldogs travel to Ann Arbor Pioneer for a game at 1 p.m.

Sports Editor Don Richter can be reached at 475-1371 or at drichter@heritage.com.

Swimming and Diving

Beach tankers place fifth

Chelsea's Beach Middle School swimming and diving team placed fifth at the Erie Mason Invitational last Saturday. The Bulldogs had 70 points.

Saline captured the nine-team meet with 435 points. Dexter's Mill Creek Middle School was second with 407 points, while Milan was third with 161 points.

Chelsea's 200 medley relay foursome of Logan Simpson, Graham

Rutherford, Talia Dyerly and Blayde Ray finished eighth overall for the Beach. The group of Bourke Lodewyk, Megan Hall, Emily Phillips and Jillian Dixon touched 10th for Chelsea.

In the 200 freestyle, Rutherford finished 12th.

Sarah Carrara finished third in diving, while Maddie Browning-Perry was eighth and Mare Almhiemed 12th for the Bulldogs.

Dyerly placed 12th in the 50 butterfly.

The Beach quartet of Nick Burris, Nick Deppner, Dixon and Dyerly finished ninth in the 200 freestyle relay. Kirk Olsen, Katie Olsen, Phillips and Ray ended up 11th.

In the 400 freestyle relay, Kirk Olsen, Burris, Simpson and Dixon led Chelsea. Katie Easley, Hannah Mahalak, Rutherford and Hall placed 11th.

Dyerly was second in the 50 butterfly, while Simpson was third and Phillips fourth.

In the 100 freestyle, Burris finished first, while Helvey was third and Easley fourth.

Dixon, Newbound, Ray and Dyerly combined to place second in the 200 freestyle. Kirk Olsen, Robbins, Phillips and Deppner ended up fourth, while Amanda Johnson, Kaila Croskey, Brinklow and Mahalak finished fifth for Chelsea.

Caister placed first in the 100 backstroke, while Everard was third and Lodewyk fourth.

In the 100 breaststroke, Newbound placed first, while Rutherford was second and Hall fourth.

In the 400 freestyle relay, Simpson, Burris, Helvey and Caister finished first. Kirk Olsen, Ray, Phillips and Dixon ended up third, while Deppner, Lodewyk, Mahalak and Robbins placed fourth.

The Bulldogs next travel to Dexter for a meet Monday at 4 p.m.

On Wednesday, Chelsea hosts Tecumseh at 4 p.m.

BOWLING STANDINGS

JUNIOR HOUSE (11-10)		W	L	Blue Division		W	L	White Division		W	L
Red Division				Chelsea Greenhouse	78	27		Mark IV Lounge	94	46	
Color Express Printing	63	5	41	Robert Erke Builder	69	36		Herrst Construction	91	49	
Parts Peddler-Dexter	52		53	Chelsea Lanes	64	41		Cleary's Pub	77	5	625
Lloyd Bridges Traveland	49		56	D & D Trim	61	4		Chelsea Grill	71	5	68
Government Cheese Film	25		79	CFM	24	5	80	La Jolla Shoppe	64		76
Jay-Mark Associates	23		81	High Game 268, E. Vavas				Seitz's Tavern	37		103
				High Series 751, E. Vavas							
White Division				JUNIOR HOUSE (11-17)		W	L	Blue Division			
Herrst Construction	84		21	Chelsea Greenhouse				Chelsea Greenhouse	100		40
Mark IV Lounge	74		31	Red Division				Chelsea Lanes	86		53
Chelsea Grill	62		42	Color Express Printing	77		63	Robert Erke Builder	81		58
Cleary's Pub	51		53	Lloyd Bridges Traveland	49		71	D & D Trim	74		66
La Jolla Shoppe	36		69	Parts Peddler-Dexter	67		73	CFM	45		94
Seitz's Tavern	22		83	Jay-Mark Associates	45		95	High Game 269, A. Herter			
				Government Cheese Film	39		100	High Series 723, D. Gipson			

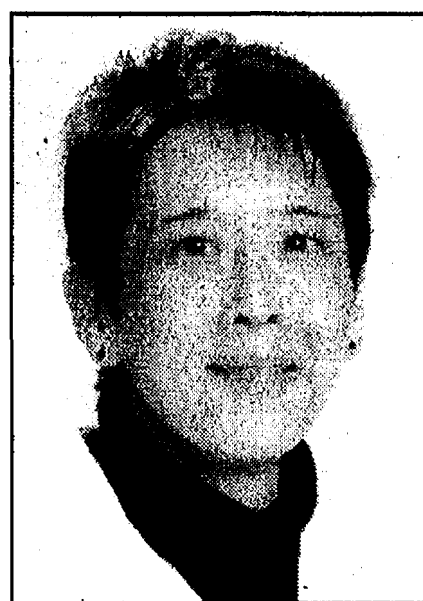

Dr. Joyce Takahashi

"Our Vision Is Clear" —

The Patient Comes First

DR. JOYCE TAKAHASHI takes pride in providing personal service at competitive and reasonable prices.

Comprehensive eye health evaluations
Precision contact lens fitting
Laser vision consultation
Pediatric vision care

TAKAHASHI
eye care

734.332.8840

955 W. Eisenhower
Suite F
Next to the Colonnade Center
Just off I-94 & Ann Arbor
Saline Rd.

You will be cared for by Dr. Therself

NCUA

WHAT IS A
CREDIT UNION?



A credit union is a not-for-profit financial institution owned by its members. It's kind of like a bank, only the people that trust their money with us have a voice and a vote in what we do.

Banks make profits that they pay to shareholders. Credit unions use their money for lower loan rates, higher savings rates, and community involvement. Credit unions also help people who banks can't help - and that builds trust.

When you join American 1 Federal Credit Union, you are a part owner of the credit union - a member, not a number.

The best part? Anyone can join.

*The best way to bank.

American
FEDERAL CREDIT UNION

Chelsea Branch • Polly's Country Market • (734) 475-3416 • www.american1fcu.org

JAN

2008

FOES

Continued from Page 1-C

outscored the Indians 12-10 trimming Tecumseh's advantage to 47-46 entering the fourth frame.

At this point, Raymond said he wanted to turn up the defensive heat.

"We wanted to take the game over," he said. "We tried to pick up our defensive intensity. We were able to turn it up a notch and create a couple of turnovers."

Raymond said Chelsea played a tighter full court press in the fourth quarter.

"We wanted to put pressure on them in the backcourt," he said. "We were able to get a couple easy baskets and get the lead."

In the fourth quarter, behind its in-your-face defense, the Bulldogs netted 10 points, while holding the Indians to four points for the night's final margin.

Senior guard Elliot Marshall led the Bulldogs with 15 points, including going a perfect 4-for-4 from beyond the arc. He also was 3-for-3 from the free throw line.

"That was Elliot's best shooting game of the year," Raymond said.

Juniors Michael Stratan (6-7) and Jake Mantel (6-3) each added nine points and three rebounds, while senior Stu Mann had seven points and three boards and senior Greg Rebuldela (6-4) six points and four rebounds for Chelsea.

Senior Matt Schwarze had four points, seven assists and five steals, while sophomore Tyler Zegarzewski had four points and four assists and junior Michael Roberts two points and two rebounds for the Bulldogs.

Worker finished with 12 points for Tecumseh, scoring 10 in the first half. In the second half, he had two points in the third quarter and zero in the fourth stanza.

"We tried to keep the ball out of his hands in the second half," Raymond said. "Matt (Schwarze) did a nice job defensively on him."

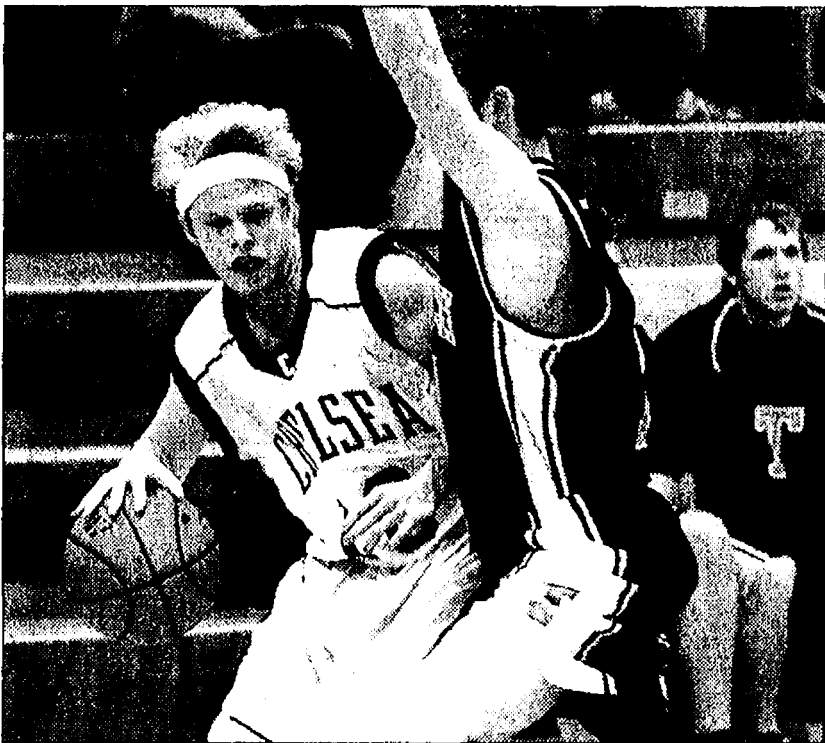

Photo courtesy of Burrill Strong
Chelsea senior guard Elliot Marshall led the Bulldogs with 15 points, including 4-of-4 from beyond the arc, in Chelsea's win over Tecumseh last week.

Matt's a good defensive player for us."

As a team, Chelsea was 12-of-16 from the free throw line for 75 percent. The Bulldogs also had only 13 turnovers for the game.

"I was pleased with that," Raymond said of the Bulldogs' free throw shooting and ball control.

On Jan. 15, visiting Chelsea beat rival Dexter 67-56.

The Bulldogs silenced the rabid Dreadnaught crowd taking a 13-8 first quarter lead.

In the second quarter, the Bulldogs played lights out, outscoring Dexter 19-8 taking a commanding 32-16 advantage into the locker room.

In the second quarter, Chelsea shot 8-of-10 from the floor, gave up zero offensive rebounds and committed only one turnover.

"We wanted to set the tone in the first half," Raymond said. "We played very well on the offensive end in the first half. We were able to get the ball to the open man. That made a big difference. We were able to get the ball inside to the cutters."

In the third quarter, the Dreadnaughts responded, outscoring the Bulldogs 23-

18 cutting Chelsea's lead to 50-39.

Early in the fourth quarter, with the Dexter crowd at a fever pitch and with momentum on its side, the Dreadnaughts cut the Bulldog lead to six points. With Chelsea staggering just a bit, Raymond called a timeout to calm his squad.

It worked.

Out of the timeout, the Bulldogs caught their second wind, scoring three straight baskets and regaining control of the contest.

"That was big," Raymond said. "We weathered their second half run."

In the fourth quarter, both clubs netted 17 points for the night's final outcome.

As it has all season, Chelsea received contributions from a number of players. Against the Dreadnaughts, the Bulldogs had five players score in double figures.

"It seems that every night somebody else steps up," Raymond said. "Greg Rebuldela played his best game of the year."

Rebuldela paced Chelsea with 15 points, nine rebounds, five assists and four steals.

Stratan finished with 12

points, nine rebounds and three blocked shots, while Schwarze had 11 points and three steals and Zegarzewski 11 points and five boards.

Mantel ended up with 10 points and four rebounds, while Mann and Roberts each had four points for the Bulldogs.

Chelsea was 28-of-58 from the field for 52 percent. Dexter was 21-of-50 for 42 percent.

At the line, the Bulldogs were 10-of-14 for 71 percent. The Dreadnaughts ended up 10-of-15 for 67 percent.

Chelsea out-rebounded Dexter 39-26, including 16-6 on the offensive glass.

"Our inside defense and rebounding did a great job against Dexter," Raymond said. "We focused on that. Our bench also played an important role. And shooting 52 percent against Dexter is quite an accomplishment."

Chelsea next hosts Ann Arbor Huron Thursday at 7:15 p.m.

On Saturday, the Bulldogs travel to Ann Arbor Pioneer for a contest at 7:15 p.m. The Pioneers are ranked in the state's top 10 in Class A.

An interesting side note to Thursday's and Saturday's games is that it will be a girls and boys varsity doubleheader. The Chelsea varsity girls' squad will take on Huron at 5:30 p.m. Thursday and Pioneer at 5:30 p.m. Saturday.

Freshman Basketball Chelsea's freshman boys' basketball team defeated visiting Tecumseh 51-41 Jan. 17.

The Bulldogs (6-3, 4-3 SEC) used an 18-4 second quarter run to take a 25-12 lead into the break.

On Jan. 15, visiting Chelsea defeated rival Dexter 66-41.

Brian Paulsen led the Bulldogs with 19 points. Mason Border added 15 points for Chelsea.

The Bulldogs next host Ann Arbor Huron Thursday at 4 p.m.

On Saturday, Chelsea hosts Ann Arbor Pioneer at 1 p.m.

Sports Editor Don Richter can be reached at 475-1371 or at drichter@heritage.com.

LOCALS

Continued from Page 1-C

Howell, a senior captain, led Kalamazoo with 22 points, three steals and one block. From the line, she was a perfect 4-of-4.

Chelsea's Tony Scheffler recently completed his second season with the NFL's Denver Broncos. The 6-5, 250-pound tight end started seven games this season for Denver, which finished 7-9 overall this season.

This past year, Scheffler ended up with 49 catches for 549 yards and five touchdowns. His 49 catches were second best on the squad. He also had a blocked punt this season on special teams. Scheffler's 49 catches were 10th best in the league among tight ends.

His receiving yardage was 11th among NFL tight ends.

In two seasons, Scheffler has 67 receptions for 835 yards and nine TDs. He's played in 29 games, with 12 starts.

A two-time All-Mid-American selection while at Western Michigan

University, Scheffler finished his career second all-time in receptions (117) and yards (1,345) for a tight end in WMU history. He placed fourth in the voting for the John Mackey Award (nation's best tight end) as a senior. He was a second round draft pick by Denver (61st overall) in the 2006 NFL draft.

Sports Editor Don Richter can be reached at 475-1371 or at drichter@heritage.com.

A stroke can be a mind-blowing thing



WANTED HOMES THAT NEED ROOFING

Thank You for letting us Showcase the look of our new metal roof system in your community. You can still be a part of our pilot guide roofing opportunity and have a Permanent Erie Metal Roof.

If your home qualifies for our pilot guide roofing opportunity, we will definitely make it worth your while. You will also have access to our special low interest financing.

An Erie Metal Roofing System will provide your home with unsurpassed beauty and protection.....guaranteed!

Don't miss this opportunity to save! For a limited time only

INQUIRE TODAY TO SEE IF YOUR HOME QUALIFIES!

1-800-952-3743

www.ErieMetalRoofs.com

Copyright © 2007 Erie Metal Roofing

HOCKEY STANDINGS

AAMHL Standings	W-L-T	Surovell Fin.	6-12-2
L.F. Marr, Inc.	12-4-4	Cliff Keen Ath.	6-12-2
Korzon Land.	11-5-4	Results -	
Victory Lane	12-7-1	L.F. Marr 3, Elastizell 2	
Elastizell	9-9-2	L.F. Marr 4, Surovell 3	
Morehouse Co.	9-9-2	Williams 4, Victory La 3	
Williams Party	9-10-1	Tidy 6, Common Grill 2	
Tidy Enterprises	7-10-3	Korzon 3, Morehouse 2	
Common Grill	8-11-1		

Give a gift that lasts all year long!

A subscription to your local newspaper.

sudoku Tips & Computer Program available at www.sudoku.com
© Puzzles by Pappocom

	3	7	8	4	6	5
		9			2	4
		5		2		
					5	3
	7	8		3	1	
	9	1				
		4		8		
5	2			9		
1	4	6	2	7	3	

EASY #41
Fill in the grid so that every row, every column, and every 3x3 box contains the digits 1 through 9.

	7		6			2
			2	5	3	9
8		4			1	5
	3	1		2	8	
1	5			8		6
3	1	9	8			
	9			1		6

MEDIUM #41
Solutions published in this newspaper, or check "JRC Publications" on the Solutions page of www.sudoku.com

"I'm not a smoker. How is it possible that I have lung cancer?"

"I don't have cancer, but I want to help people who do. Do I qualify for any clinical trial?"

"I found a lump in my breast, and my doctor tells me I need a biopsy. How is a biopsy done?"

"Lots of people in my family have had cancer. Should I be worried that I'll get cancer too?"

"I have Stage II Prostate Cancer. What are my treatment options?"

For anyone with questions, the Cancer AnswerLine puts you in touch with one of our nurses.

1-800-865-1125



University of Michigan Comprehensive Cancer Center

"That's a responsibility that's very important, and it will be until they're all placed," Carr said.

One assistant, Fred Jackson, was kept by Rodriguez, and another, Ron English, was hired by the University of Louisville. The rest still are looking, but still will be paid through 2008.

Carr said he has talked with Rodriguez, who was hired away from the same job at West Virginia University, but didn't want to go into details. He also declined to comment on the coaching search.

Carr said his responsibilities won't include football.

"I'm going to be a fan," he said.

"Obviously, he's a young guy who has had great experience and a lot of success. I think he's a great choice."

Life after football

Now that he has retired from coaching and has left the 18-hour workdays behind, Carr said he's going to take time to decide what he wants to do with his free time, aside from spending time with his wife, Laurie, six children and 11 grandchildren — nine of whom live in the area.

"My life has been filled with football," Carr said. "I've not spent a lot of time thinking about the future."

"There aren't many jobs that are as time-consuming as coaching. There will be an adjustment there."

Carr plans to spend some time watching NFL games on television — which he hasn't been able to do because Sundays are busy days for college coaches — and maybe attending some, because so many of his players are in the league. He attended Super Bowl XL at Ford Field in Detroit in 2006. Among the players were Michigan All-Americans Steve Hutchinson of the Seattle Seahawks and Larry Foote and Jerame Tuman of the Pittsburgh Steelers.

His most famous ex-player, though, is New England Patriots quarterback Tom Brady, who will make his fourth trip to the Super Bowl next month. Brady — who lettered at Michigan from 1997 to '99 — is 3-0 in Super Bowls, and twice was named as the game's most valuable player.

"Tom Brady is an incredible human being," Carr said. "He was a great leader

Age: 62

Family: Wife, Laurie; six children; 11 grandchildren.

High school: Riverview Community, class of 1963. College: Was a reserve quarterback at the University of Missouri before transferring to Northern Michigan University. He quarterbacked the Wildcats to a 9-1 record in his only season, 1967. Carr graduated from NMU with a bachelor's degree in education in 1968 and a master's degree in educational administration in 1970.

Year by year

- Records: 122-40 overall; 81-23 Big Ten; 6-7 bowl games.
- 1995: 9-4; 5-3 Big Ten (tied for third); Final Associated Press ranking: 17.
- 1996: 8-4; 5-3 Big Ten (tied for fifth); Final Associated Press ranking: 20.
- 1997: 12-0; 8-0 Big Ten (first); Final

here. We all have great respect (for him). The thing (about) his teammates and friends from Michigan, they all admire the fact all the success he has hasn't changed him.

"He's had incredible success and still is establishing a legend as one of the greatest quarterbacks in the game."

On a personal note

Another quarterback who wasn't a starter means even more to Carr — his son, Jason, who lettered from 1993 to '95 (Carr's first as head coach).

"The great news was that I got to see him every day," Carr said. "That's something most college coaches don't get to do. I'm extremely proud of who he is and what he is. He's a wonderful father. He graduated from Michigan. It was a wonderful experience to watch him grow up and mature. That's unusual."

Jason Carr followed his father's footsteps into coaching football, spending two seasons as an assistant coach at Central Michigan University. He's now a sales representative for Reebok.

The early years

Lloyd Carr decided that he wanted to be a teacher



Associated Press ranking: 1.

- 1998: 10-3; 7-1 Big Ten (tied for first); Final Associated Press ranking: 12.
- 1999: 10-2; 6-2 Big Ten (tied for second); Final Associated Press ranking: 5.
- 2000: 9-3; 6-2 Big Ten (tied for first); Final Associated Press ranking: 11.
- 2001: 8-4; 6-2 Big Ten (second); Final Associated Press rank-

and coach when he was a college junior, but his passion for sports started well before that.

He was born in Hawkins County, Tenn., on July 30, 1945, and his family moved to a house on Brinson Street in sports-crazy Riverview when he was 10. Carr lettered in football, basketball and baseball at Riverview Community High School, and was an All-State quarterback as a senior in 1962.

"I had some incredibly dedicated people who were just great role models," Carr said. "I grew up at a time when it was very common to play three sports. You just played whatever was in season. There wasn't really anything else to do. It was a great time to grow up. We had people dedicated in the community to Little League sports. It was a great time."

Among his role models were high school coaches Bud McCourt, Pat Ankney and Jim Martin.

His first teaching job after graduating from Northern Michigan University was at Butzel Junior High School while serving as an assistant football coach at Nativity High School, both in Detroit. He then was a teacher and assistant coach at Belleville High School, and then a teacher and head coach at John Glenn High School in

ing: 20.

- 2002: 10-3; 6-2 Big Ten (third); Final Associated Press ranking: 9.
- 2003: 10-3; 7-1 Big Ten (first); Final Associated Press ranking: 6.
- 2004: 9-3; 7-1 Big Ten (tied for first); Final Associated Press ranking: 14.
- 2005: 7-5; 5-3 Big Ten (tied for third); Final Associated Press ranking: Not ranked.
- 2006: 11-2; 7-1 Big Ten (tied for second); Final AP ranking: 8.

Westland. Carr taught English and American history.

On to college

It was two fellow Riverview grads, Woody Widenhofer and Bill

- 2007: 9-4; 6-2 Big Ten (tied for second). Final Associated Press ranking: 18.

Bowl games

- 1995: Alamo. Lost to Texas A&M, 22-20.
- 1996: Outback. Lost to Alabama, 17-14.
- 1997: Rose. Beat Washington State, 21-16.
- 1998: Citrus. Beat Arkansas, 45-31.
- 1999: Orange. Beat Alabama, 35-34 (OT).
- 2000: Citrus. Beat Auburn, 31-28.
- 2001: Citrus. Lost to Tennessee, 45-17.
- 2002: Outback. Beat Florida, 38-30.
- 2003: Rose. Lost to Southern California, 28-14.
- 2004: Rose. Lost to Texas, 38-37.
- 2005: Alamo. Lost to Nebraska, 32-28.
- 2006: Rose. Lost to Southern California, 32-18.
- 2007: Capital One. Beat Florida, 41-35.

the University of Illinois, where he coached under Gary Moeller — something he later did at Michigan — spent part of an off-season coaching at West Virginia University, then got the call from Michigan Coach Bo Schembechler, who named Carr as his defensive backs coach.

Schembechler promoted Carr to defensive coordinator in 1987. After the 1988 season, Schembechler retired, Moeller was promoted to head coach and Carr added "assistant head coach" to his defensive coordinator title.

When Schembechler named Carr as his defensive coordinator, it got him thinking about someday becoming a head coach.

"That was a wonderful opportunity in terms of a leadership role," Carr said. "I knew when I got that opportunity, it would prepare me to be a head coach. I didn't know what was ahead, but certainly that was one of my goals."

Becoming the boss

Carr became the Wolverines' interim head coach when Moeller resigned after an altercation with police in May 1995.

"It was a difficult time for everyone," Carr said. "I had a son on that team. When

See CARR — Page 6-C

clearwater
Since 1946 *Systems*

go green Bottled Water Without the Bottles

Get **GREAT** Tasting, **SAFE WATER** Less than 15¢ per gallon

FREE Reverse Osmosis Purifier with each new Kinetico Softener Purchase

WHOLE HOUSE WATER FILTER

New Non-Electric Technology

Kinetico water systems

- Soft water • Iron, odor and chlorine free
- Home water plant technology makes your own ultra pure drinking water.

\$9.95 A Month Rent-to-Own 90 DAY Trial Offer **FREE INSTALLATION**

1-800-633-7114

www.clearwatersystems.com

METZGER'S
German Restaurant
Celebrating 80 Years

Come Join Us for a Fun Filled, Great Tasting Year of **CELEBRATION!**

CHARITY DINNER

February 20, 2008
6:00 - 9:00 p.m.

All profits will be donated to Motor Meals of Ann Arbor

More than just heartwarming German Food
Great Steaks • Seafood • Specialty Salads

Celebrate "Your" 80th Birthday With Us!

FREE Lunch or Dinner with Dessert & a Split of Champagne

METZGER'S
German Restaurant
"A Dining Tradition Since 1928"

305 North Zeeb Road, Ann Arbor
In Boxer's Plaza at the I-94 Exit

(734) 668-8987

www.metzgers.net
Open: Mon.-Wed. 11a-9p, Thur-Sat. 11a-10p, Sun 11a-8p

All-You Can-Eat Crab Legs Every Monday

Happy Hour
Mon.-Fri. 3p-6p

Robert Wood And His Family Would Like To Thank The Following Local Businesses And Individuals For Their Support And Donations To The Benefit Dinner That Was Held January 5, 2008 In Order To Help With The Bills Associated With Fighting His Cancer:

PRECISION SPINAL CARE
PAMIDA
CHELSEA STANDARD
TCF BANK
DAYSFRING GIFTS
CVS PHARMACY
KEN BAUER
BRENDA BAUER
CHELSEA PHARMACY
CHELSEA TEDDY BEAR
TOP OF THE LAMP
ROBERT RUSH
JCA & HVA
WAMAA
102.9 W4 COUNTRY
VOGELS & FOSTERS
CHELSEA CARQUEST
BIG GEORGE'S
TRADITIONAL PAINTING
PURPLE ROSE
WEBERS INN
OUTBACK STEAKHOUSE
NORTHPOINT STEAKHOUSE
MISSION MARKET PLACE
FANCY NAILS
CHELSEA SUBWAY
CHELSEA COMFORT INN
CHELSEA LANES
CHELSEA MEDICINE & LASER
EDWARD SUROVELL REALTY
ROSE REINHARDT

FAAC INC.
LYNN HIGELMIRE
LA JOLLA FINE JEWELRY
DUNDEE SPLASH UNIVERSE
MERKELS FURNITURE
MILL CREEK SPORTING GOODS
VOGELS PARTY STORE
CHELSEA HEALTH AND WELLNESS
BRONNERS WINTER WONDERLAND
FARM BUREAU INSURANCE
CHELSEA TREE HOUSE
BORDERS BOOKS
DETROIT RED WINGS
107 HAIR DESIGN
LINDAS HAIR CARE
CHELSEA KFC
CHELSEA TACO BELL
DAMON'S GRILL
SALINE MANCINOS PIZZA AND GRINDERS
ASTRO TRUCK ACCESSORIES
ARCTIC COLISEUM
JACKSON CRACKER BARREL
CHELSEA HOLIDAY INN
GEMINI HAIR SALON
DEXTER TERRY B'S
DEXTER PUB
CHELSEA JET'S PIZZA
MAIN STREET CONEY ISLAND

CHELSEA GRILL
CHELSEA VILLAGE FLOWERS
GIGI'S FLOWERS
QUALITY 16
ALEKOS
CHINESE TONITE
SIDE STREET GARAGE
METZGERS
T.G.I. FRIDAYS
CABELAS
PALMER FORD
MIKE'S DELI
CREATIVE MEMORIES
WEST SIDE GYM
CATHY SIMONS
CHELSEA LUMBER COMPANY
WASHTENAW DAIRY
THE MIDDLE BEAD
WOLVERINE
BEAR CLAW COFFEE
NANCY BIHLMEYER: SEW WRITE
CHELSEA BLOCKBUSTER VIDEO
TREEHOUSE
CHRISTINE HARRISON
HYPNOSIS BY QUIET: NADINE KOCH
ZOU ZOU'S
KENSINGTON COURT HOTEL
FRANK'S SHOP RITE: GRASS LAKE

We Would Like To Extend A Special Thanks To The Following For Going Above And Beyond To Help Out And Make The Event Possible:

THOMPSON'S PIZZERIA
CHELSEA COMMUNITY FAIR
CHELSEA SCHOOL DISTRICT
TRANSPORTATION DEPT
CHELSEA STANDARD

WASHTENAW DAIRY
BEAR CLAW COFFEE
GIGI'S FLOWERS
FRANK'S SHOP RITE
COMMON GRILL

MCDONALD'S
BUSCH'S SALINE & DEXTER
JENNIFER AND JOEL UNDERWOOD
LYNN HIGELMIRE

AND ALL OTHERS WHO MADE THIS EVENT POSSIBLE!!!

MANY PEOPLE HAVE INQUIRED ABOUT WHERE THEY CAN CONTINUE TO MAKE DONATIONS. AN ACCOUNT HAS BEEN SET UP AT TCF BANK UNDER **THE ROBERT WOOD CANCER BENEFIT FUND.**

CARR

Continued from Page 5-C

they asked me to be the coach for the 1995 season. I just made up my mind I was going to approach the season, when it was over, (that) hopefully all of these guys could say they had a great experience during that season."

His Wolverines were 9-4 that year. Ten weeks into the season, with Michigan at 8-2, the interim tag was removed.

Carr's first game was nothing short of memorable. The Wolverines, who fell behind Virginia 17-0, won 18-17 on a Scott Dreisbach-to-Mercury Hayes touchdown pass on the last play of the game.

On the mountaintop

In Carr's third season, 1997, the Wolverines hit pay dirt, going 12-0 and winning three of the four national championships that were awarded.

"It was a very hard fight," Carr said. "I remember going to the (preseason) Big Ten meeting, and the media picked us to finish fifth. We had some great football players on that '97 team and we had some great leadership. There was a real dedication and determination to win the championship. They were a very focused group."

The Wolverines came from behind to beat Notre Dame and Iowa, and Carr really knew he had something special when his team beat Penn State, 34-8, on the road. The Nittany Lions were ranked third and Michigan was fourth in that week's Associated Press poll.

Michigan then scored a 26-16 win at Wisconsin, setting the stage for the regular season-ending showdown with No. 4 Ohio State, which the No. 1-ranked Wolverines won 20-14 at Michigan Stadium.

"No one who was ever in that stadium will ever forget that day," Carr said. "It was really special."

"There was so much at stake. It was a great ballgame. We got out ahead 20-0. Ohio State came back and made it 20-14. We were a banged-up football team. We struggled, but defensively, we played incredibly well. Ohio State had a chance to win the game. Our defense held, and all hell broke loose."

A couple of weeks later, cornerback/wide receiver Charles Woodson became

the third Wolverine to win the Heisman Trophy as college football's best player.

"It was an incredible achievement," Carr said. "Winning the Heisman as a defensive player, that may never happen again. He was very deserving of the Heisman Trophy."

The Wolverines capped their perfect season by beating Washington State 21-16 in the Rose Bowl.

Days later, there was a parade through the streets of Ann Arbor and a rally at Crisler Arena.

"That was another absolutely incredible experience," Carr said. "Crisler Arena was packed. They introduced all the players and coaches. It was an experience none of us will forget."

Carr spent the next 10 seasons trying to reach the mountaintop again.

"I knew after we won it, that changed things," he said. "I think it was a wonderful challenge. In 2006, we had a great chance to do it. We had a couple other great teams in there."

"It proves how difficult it is. It just highlights what a tremendous achievement that '97 team was able to accomplish. They raised the bar. It's been fun to try to do it again."

Ultimate season

Carr's next-to-last season, 2006, saw Michigan win its first 11 games. Hours before the No. 2-ranked Wolverines boarded their buses for the trip to Columbus, Ohio, to play the No. 1 Buckeyes, Schembechler died.

"It was extremely hard and it was extremely distracting to the game itself," Carr said. "There's no other way to put it. Plus, we were playing a great team in Columbus. That's what it was."

"Part of being a great team is being able to deal with distractions. Bo's loss was much bigger than a distraction. It was an incredible loss for our university. It was part of that team, part of that season none of us will ever forget. It was a hard time."

Ohio State University won that game 42-39 on the way to winning the national championship. Michigan went on to lose to Southern California in the Rose Bowl 32-18.

The upset

The Wolverines opened the 2007 season with two losses — the first a 34-32 decision to defending

Division I-AA national champion Appalachian State in what many experts called the biggest upset in college football history.

"We knew the caliber of athletes they had," Carr said. "We knew the quarterback (Armanti Edwards) was a phenomenal athlete. I don't think there's any way we took Appalachian State lightly. We struggled greatly on defense because we were replacing some great players. We missed some opportunities on special teams."

After losing 39-7 to Oregon, the Wolverines won eight straight — despite quarterback Chad Henne and tailback Mike Hart coming in and out of the lineup with injuries — then lost their final two regular-season games.

The season ended with the win over Florida.

"It ranks up there with some of my greatest memories because of everything involved," Carr said. "There were so many things that

made it special, especially with how this team started with the struggles."

"They beat an outstanding Florida team, essentially as a road team, as big underdogs. It speaks to the quality and character of our team."

Carr said he and his wife plan to stay involved with some of their numerous charitable endeavors, and he plans to continue his annual summer football camp at Riverview Community High School.

He looked back on his 40-year career with satisfaction, saying that the disappointments make the successes more meaningful.

"I had a great time," Carr said. "I loved every minute of it. I can't say I enjoyed every minute. That's the difficult challenge because you're so focused on what it takes 18 hours a day. I will, in the days ahead, be able to revisit with a lot of those players."

"That'll be fun to do."

SUPPORT YOUR LOCAL MERCHANTS

LYNDON TOWNSHIP SUMMARY OF THE SEWER USE ORDINANCE FOR THE SEWER DISTRICT OF THE SYLVAN TOWNSHIP WATER & SEWER AUTHORITY

The Township Board of the Township of Lyndon adopted the Lyndon Township Sewer Use Ordinance for the Sewer District of the Sylvan Township Water & Sewer Authority. Said Ordinance was adopted pursuant to the authority of Public Act 246, Public Acts of Michigan, 1945, as amended, Public Act 191, Public Acts of the State of Michigan, 1939, as amended, Public Act 233, Public Acts of the State of Michigan, 1955, as amended, and Public Act 368, Public Acts of the State of Michigan, 1978, as amended.

The purpose of said Ordinance is to regulate private and public sewers, sewer connections, industrial waste, pre-treatment facilities and discharge of industrial waste into the Sylvan Township Water and Sewer Authority publicly operated treatment works and provide for pollutant limitations, data collection, monitoring and sampling, and to preserve, promote and protect the health, safety and general welfare of the persons and property within those portions of Lyndon Township served by the Sylvan Township Water and Sewer Authority, to provide for the enforcement thereof, collection of charges, and penalties or remedies for the violation thereof.

The Ordinance is effective thirty (30) days after its adoption. January 15, 2008

LINDA REILLY, CLERK

NOTICE OF ORDINANCE ADOPTION

PLEASE TAKE NOTICE that the above Ordinance was adopted by the Lyndon Township Board on January 8, 2008.

The above is a Summary of the Ordinance.

The effective date is February 7, 2008.

A copy of the Ordinance may be purchased or inspected at the Lyndon Township Hall, Lyndon Township Hall, 17751 N. Territorial Road, Chelsea, Michigan 48118, by appointment with the Clerk or her deputy by calling 734.475.2401, ext. 11, or visit during regular business hours 9 AM to Noon, Mondays, Tuesdays, and Wednesdays, except for legal holidays.

January 15, 2008

LINDA REILLY CLERK

Publish: January 24, 2008

DEXTER TOWNSHIP MEETING NOTICE

ZONING BOARD OF APPEALS
WILL MEET ON TUESDAY, FEBRUARY 12, 2008
AT 7:00 P.M., AT THE TOWNSHIP HALL
6880 DEXTER PINCKNEY RD., DEXTER, MI 48130

Appeal Number: 07-ZBA-677
Property Tax ID: 04-18-432-004
Applicant Name(s): Jon & Janice Inwood
Property Address: 13776 Rustic Drive
Purpose: To allow for an addition to the house, a new second story deck, and a replacement garage.
*A public hearing on this appeal was conducted at the January 8, 2008 ZBA meeting. The ZBA tabled the matter to February 12, 2008, pending submission of additional information.
Appeal Number: 07-ZBA-678
Property Tax ID: 04-12-400-029
Applicant Name(s): Gary Mosher
Property Address: 8505 Bell Road

Variances Requested per submitted ZBA Application:				
Section	Current	Requested	Permitted/Required	Description/Notes
12.01(E)(1)	1.78 acres	same	2 acres	Recognize lot is less than 2 acres. No change is proposed.
18.23(A)(4)(a) & (i) (home)	Approx. 20' (Bell Rd.) Approx. 24' (Huron River Dr.)	same	100 feet	Recognize front yard setbacks are less than 100 feet. No changes are proposed.
18.23(A)(4)(i) (bam)	Approx. 40.5' (Huron River Dr.)	Same	100 feet	Recognize front yard setback is less than 100 feet. No change is proposed.
18.18(F)(2)	6 feet*	6 feet	3 feet	To allow a fence height to exceed the maximum allowed.

*Constructed recently without a zoning permit or a variance.

The purpose of this variance request is to allow for construction of a 6 foot-high solid wooden fence to run north from the north side of the pole barn at 8505 Bell Road, Dexter, MI 48130.

Appeal Number: 06-ZBA-679
Property Tax ID: 04-13-300-002
Applicant Name(s): Matt Schuster (applicant for Dexter Dental Center)/ 7141 Dexter Pinckney, LLC (owner of Dexter Dental Center)
Property Address: 7141 Dexter-Pinckney Road

Variances Requested per submitted ZBA Application:				
Section	Current	Requested	Permitted/Required	Description/Notes
13.01(E)(1)	.91 acres	same	1 acre	Recognize lot is less than 1 acre. No change is proposed.
13.01(E)(2)	171.6 feet	same	200 feet	Recognize lot is less than 200 feet wide. No change is proposed.
18.23(A)(1)(c)(21.04(E))	Approx. 51 feet	Approx. 40. ft.	100 feet	To allow further encroachment into the required front yard setback area by the parking lot.
21.04(B)(1)	20 feet	24 feet	30 feet	To widen the driveway to a less nonconforming width.
21.05(B)	No loading space	Same	1 loading space	To waive the requirement of 1 loading space and allow for no loading space.

The purpose of this variance application is to allow for the expansion of the parking lot at Dexter Dental Center, located at 7141 Dexter-Pinckney Road, Dexter, MI 48130
Publish: January 24, 2008

Food drive



Clarence and Pat Wood of Chelsea donate food to Leah Herrick, a realtor for Edward Surovell Realtors. Edward Surovell Realty in Chelsea is hosting a food drive this month. The food will be given to Faith In Action, which serves Chelsea and Dexter. Local residents are asked to drop off food through the end of the month to Edward Surovell Realtors, 1301 S. Main, Chelsea, across the parking lot from Country Market (or Polly's). The group is accepting dried and canned goods, as well as packaged things such as cookies if they were purchased recently. For more information, call 475-3737.

DEXTER VILLAGE COUNCIL NOTICE OF PUBLIC HEARING

Notice is hereby given that the Dexter Village Council will hold a public hearing Monday, February 11, 2008 at 7:30 p.m. at the Dexter Senior Center - 7720 Dexter-Ann Arbor Street, Dexter, Michigan for the purpose of hearing public comment regarding the following proposed ordinance amendments to Chapter 46, Division 3, Snow Removal, Section 46-77 and 46-79 of the Village of Dexter General Code: Section 46-77. Procedure for notice of violation.

The procedure for notice of violation of this division shall be as follows:

(1) The owner/resident will be contacted to clear the sidewalk by the village manager and/or designee.

(2) The first notice may be in person, in writing or by direct telephone contact.

(3) The second notice for residents may be processed no earlier than three days following the initial notice date, and within 24 hours of the initial notice date for business owners.

Section 46-79. Notification and fines.

(a) Notification and fines under this division shall be as follows:

(1) *Initial notice.* No fine with explanation explaining ramifications if sidewalk is not cleared within 48 hours. An initial notice will only be given once per winter season.

(2) *First Violation.* \$50.00 and sidewalk must be cleared within 24 hours or the village causes the removal of snow and bills the property owner.

(3) *Second Violation (First Repeat Violation).* \$100.00 and sidewalk must be cleared within 24 hours or the village causes the removal of snow and bills the property owner.

(4) *Subsequent Violation.* \$250.00 and sidewalk must be cleared within 24 hours or the village causes the removal of snow and bills the property owner.

(5) *Contract for snow removal.* Actual cost, plus \$25.00, to be paid within 30 days. Contract costs are in addition to civil fines.

(b) Failure to pay fines and/or invoices within required period will result in the placement of a lien against a property.

A complete copy of this Ordinance is available at the Village Office, located on the second floor of the National City Bank Building 8123 Main Street, Dexter MI weekdays between 9:00 am and 5:00 pm or at www.villageofdexter.org

Allison Bishop, Community Development Manager
Dexter, MI 48130

Publish: January 24, 2008

SYLVAN TOWNSHIP REGULAR BOARD MEETING WAS HELD JANUARY 8, 2008 AT 7 P.M. AT THE SYLVAN TOWNSHIP HALL 18027 OLD US 12, CHELSEA, MI 48118

Members present: Supervisor Williams, Clerk Koch, Treasurer Grau, Trustees Merkel and Solo.

Also present: Mark Quimet, Robert Pierce, Elsie Swanberg, Corinne Sikorski, Tom Bareis, Reuben Lesser, Earl Heller, James Bollinger, Ed Freundl, and several residents from Chelsea Springs.

The meeting was called to order and the pledge recited.

Trustee Merkel ask for the Agenda to be amended to add Master Plan Update.

Motion by Merkel, seconded by Grau to approve the December 4, 2007 regular meeting minutes as presented. Carried.

Motion by Solo, seconded by Merkel to approve the December 5, 2007 special meeting minutes as presented. Carried.

Motion by Merkel, seconded by Solo to approve the December 12, 2007 special meeting minutes as presented. Carried.

Motion by Solo, seconded by Grau to approve the December 19, 2007 special meeting minutes as presented. Carried.

Motion by Merkel, seconded by Grau to approve the January 2, 2008 special meeting minutes as presented. Carried.

Motion by Merkel, seconded by Grau to pay bills as presented. Carried.

No public hearings.

Public Participation: Mark Quimet reported to the Board an update to the Washtenaw County Disaster Plan in the event of and to prepare for an emergency.

Barb Deppner a resident at Chelsea Springs presented the board with a 6-page presentation. (see attached). Deppner proceeded to read it out loud. The board followed with a few comments.

Zoning Inspector Lange reported 1 zoning compliance permit and 2 certificate of occupancy for the month of December.

Corrine Sikorski reported on WWRA.

Supervisor Williams reported on a meeting he had with John Hannifan from the City of Chelsea regarding the sale of the Water Treatment Plant. Trustee Merkel stated that this was a committee of 2 and he should have been notified of this meeting and please do so in the future - board concurred.

Clerk Koch reported on CAFA and requested any comments on the 2008 budget. Merkel ask for the board to send the Chief a letter stating that his performance is excellent. Also reported that the Water & Sewer Authority did not hire Halliwell January 1, 2008 due to problems getting his health insurance in place. The other information is in your packet if you have any questions.

Trustee Solo reported on the Scio Sewer Project and reported on 20/20 Communication issues and also that Liz Wilson will volunteer to keep the Sylvan Website up to date.

No Old Business.

New Business:

Motion by Grau, seconded by Koch to approve the 2008 Holidays. Carried.

Motion by Merkel, seconded by Koch to approve the Wind Tower Ordinance with the addition of adding a definition of Avian Analysis. Carried.

It is suggested that the boards intent is to not limit the height to 275 feet in the future.

Motion by Solo, seconded by Grau to approve the 2008 Hardship Guidelines. Carried.

Motion by Merkel, seconded by Solo to approve a 30 day extension of the 2 Planning Commission and the 2 ZBA appointments. Carried.

Motion by Koch, seconded by Grau to approve the 2007 Audit. Carried.

Motion by Merkel, seconded by Koch to approve the notification requirements to the surrounding municipalities for the Notice of Intent for the Master Plan pursuant to PA 168. Carried.

Motion by Solo, seconded by Grau to adjourn.

LuAnn S. Koch
Sylvan Township Clerk

Publish: January 24, 2008

VILLAGE OF DEXTER VILLAGE COUNCIL NOTICE OF ZONING ORDINANCE AMENDMENT

Pursuant to Michigan Public Act 110 of 2006, as amended, notice is hereby given that the Village of Dexter Village Council has adopted amendments to Article 6, Landscaping Standards, of the Village of Dexter Zoning Ordinance. The amendments will be effective on February 13, 2008. The Village Council approved the ordinance amendments at the January 14, 2008 meeting.

Article 6, Landscaping Standards, Section 6.14 Replacement Standards, Section 6.14F is being amended to the following:

Where it is not feasible and/or desirable to replace or relocate trees on site, according to the above listed schedule, the Planning Commission may require greater size for replacement trees, require replacement trees at another location on public property in the Village, or require contributions to the Village's Tree Replacement Program.

Where the applicant demonstrates that it is not possible to mitigate all replacements on site, the Planning Commission may also consider the planting of two ornamental trees per one required replacement tree.

On site replacement and/or relocation shall be required for permitted activities in accordance with the replacement schedule of this section. Every effort should be made to relocate or mitigate trees on site. Off site mitigation or contribution to the Village's Tree Replacement Program shall only be allowed after the applicant has demonstrated that on site mitigation is not practical or feasible. The requirement for onsite mitigation may be altered or waived by the Planning Commission if the proposal meets the following criteria:

1. The proposal meets all other ordinance requirements.
2. The applicant can clearly demonstrate that there is inadequate planting area for the healthy installation of the required trees on site and that maximum effort has been put into locating as many of the required trees as possible.
3. The applicant has made every reasonable effort to preserve as many of the existing on site trees as possible.
4. The proposal demonstrates environmental sensitive design in terms of topography, stormwater management, soil erosion management, etc.

Should the proposal meet the above criteria, the Planning Commission may reduce the requirement for onsite mitigation of replacement trees and permit mitigation off site at an approved location or by contribution to the Village's Tree Replacement Program. Off site mitigation or financial contribution shall only apply if the Planning Commission should determine that no practical or feasible alternative exists for onsite mitigation. Payment to the program per tree removed shall be in accordance with replacement fee schedule as established by Village Council resolution. Contributions placed in the Tree Replacement Program shall be used in accordance with the Tree Replacement Program Policy Statement.

Information regarding the approved ordinance amendment is available for public inspection at the Village Offices, 8123 Main Street, Dexter, weekdays between 9:00 a.m. to 5:00 p.m. or by phone at (734) 426-8303 Ext. 15. Minutes of all meetings are available at Village Offices and on the Village website. All ordinances are available on the Village website.

Publish: January 24, 2008

Monthly teen drug-use workshops set at St. Joseph Mercy Hospital

The "Teens Using Drugs: What To Know and What To Do" workshop series provides helpful information for families and others concerned about a young person who may be experiencing alcohol or other drug-use problems.

The workshop will be presented by Ronald Harrison, SW, in the St. Joseph Mercy Hospital Education Center, Classroom EC4, 5305 Elliott Drive, Ypsilanti.

Part One: "What To Know," will be presented from 7:30 to 9 p.m. Feb. 5 and March 4. It will provide information on understanding and recognizing teen substance-abuse problems.

It will be repeated the first Tuesday of each month from October through June.

Part Two, "What To Do," will be presented from 7:30 to 9 p.m. Feb. 12. It will provide information on what should and should not be done when a teen substance abuse problem is suspected or identified, and will include a recovering teen speaker.

The workshops are free and open to the public. Parents, other family members, teens, and people who work with teens are welcome. Free literature about alcohol and other drugs and teens is provided.

The program is co-sponsored by Dawn Farm, the Livingston/Washtenaw Safe and Drug-Free Schools and Communities Act Consortium, and St. Joseph Mercy Health System Mission Services.

For more information call 734-973-7892, e-mail jessa@med.umich.edu or visit teensusingdrugs.org.

St. Louis Center hosts dinner-dance

The Italian American Club of Livonia is sponsoring their annual dinner-dance to benefit St. Louis Center in Chelsea and this year's event is expected to be bigger and better than ever. This year's highlights include the Culinary Extravaganza featuring food selections from local area restaurants, and "A Taste of Opera" featuring arias performed by artists sponsored by the Verdi Opera Theatre of Michigan.

The event is Sunday Jan. 27 and begins with a Mass at noon.

St. Louis Center is a caring residential family, living and learning environment providing for the physical, emotional and spiritual needs of children and adults with developmental disabilities. Managed by the Servants of Charity Order of Catholic priests that originated in northern Italy, St. Louis



Fr. Enzo Addari of St. Louis Center samples a slice of original Roman bread known as Piadina Mia from owner Gloria Cassadei with the assistance of Giulio Ledda.

Center has been operating in Chelsea since 1960 when it was built by the Archdiocese of Detroit under the leadership of Archbishop John Francis Dearden. The money raised from this event is earmarked for transportation enhancements for the

residents, and annually replaces a high mileage transport van in the fleet with a newer model.

The Culinary Extravaganza takes place after Mass at 1 p.m., and is being coordinated for a second year by Italian American Club members

Shirley Broccardo and Giulio Ledda of "Giulio's Cucina Italiana." In addition to Giulio's, other participating restaurants and suppliers include Charley's, Fleming's Prime Steakhouse, LaBistecca Italian Grill, Little Bangkok Cuisine, Rocky's Rotisserie, Senate Restaurant, Sorella's Homemade Baked Goods, Station 885, Sysco, and U.S. Foods.

The artists from the Verdi Opera Theatre of Michigan are all students at the University of Michigan School of Music, Theatre and Dance, and will be performing at the invitation of Mr. John Zaretti, president of this area group of opera aficionados. They will be performing arias from Mozart, Puccini, Donizetti, and Verdi, and the young musicians are looking forward to their performance. The

performers include Jonathan Christopher who was born in Bermuda and grew up in Massachusetts; Alexandria Clark from Walled Lake, and Eric Maier of Okemos. Raffaella Medoro-Naurato, a skilled local pianist, vocal performer, and music instructor, will accompany the vocalists on a grand piano acquired from Evola Music.

Dinner tickets are still available through the Italian American Club of Livonia and are \$50 each, with tables of 10 at \$500. As part of this event, a seven-course meal and dessert also follows the Culinary Extravaganza. Dance music will be provided by the Mike Wolverton Band. To order tickets, Contact Gianna Prokop at (866) 990-IABC ext. #2, or contact PR Director Joseph Yekulis at St. Louis Center (734) 475-8430 for more information.

WWRA reiterates validity of check-signing policy

By Edward Freundl
Staff Writer

The Western Washtenaw Recycling Authority board of directors revisited an agenda item that still ranks officials of one member township.

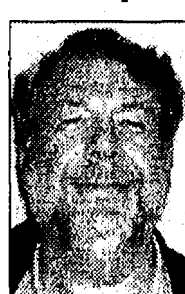

Hammer

Discussion at the Jan. 9 meeting returned to the WWRA's check-signing policy, which does not require the signatures of two

board members.

Lyndon Township Supervisor Mary Ann Noah has in the past objected to the policy, because a two-signature rule is traditionally used in business to safeguard against fraud.

The WWRA board discussed the policy at its December meeting, and decided it withstood legal review.

"We reconfirmed that we are staying with one signa-

ture," said board Chairman Frank Hammer.

"Katie Francis (Lyndon's WWRA representative) presented our discussion to the Lyndon Township board at their meeting; Mary Ann became very upset and said the issue is not resolved."

Hammer said the policy is valid because no board member or WWRA employee has access to checks in the first place, and they are written only by the WWRA's accounting firm, Hesse & Co. in Chelsea.

Checks are released only

on invoices and only after the board approves paying those invoices, Hammer said, and it has never been an issue in an audit.

He even contacted an accountant retired from one of the "Big Three" national accounting firms for advice on the policy, who saw no reasons to believe there is fraud in the system, Hammer said.

"Our safeguards are superior," Hammer said.

"The WWRA board has a very protective system and

See WWRA — Page 8-C

CITY OF CHELSEA PLANNING COMMISSION MEETINGS

The Chelsea Planning Commission will meet the third Tuesday of each month at 7:30 p.m. during 2008. All meetings will be held at the Washington Street Education Center, 500 E. Washington Street, Chelsea.

The Planning Commission work sessions will meet the 1st Tuesday of each month as needed at 7:00 p.m. and are held in the Chelsea City Offices.

Any change in this schedule or meeting place will be published or posted.

CHELSEA CITY PLANNING COMMISSION
Chris Rode, Chair

Publish: January 24, 2008

DEXTER VILLAGE

SYNOPSIS OF ACTION TAKEN AT THE REGULAR COUNCIL MEETING - MONDAY, DECEMBER 10, 2007

CALL TO ORDER AND PLEDGE OF ALLEGIANCE

The meeting was called to order at 7:30 by President Pro-Tem Keough in the Dexter Senior Center located at 7720 Dexter Ann Arbor Rd. in Dexter, Michigan.

ROLL CALL: Fisher, Cousins, Keough, Semifero, Carson, Tell

APPROVAL OF THE MINUTES

Minutes of the Regular-Council meeting of November 26, 2007. Motion Carson, support Cousins to approve the minutes as presented.

Ayes: Cousins, Fisher, Semifero, Tell, Carson, Keough. Nays: none Motion carries

APPROVAL OF THE AGENDA

Motion Carson, support Semifero to approve the agenda as presented.

Ayes: Semifero, Tell, Carson, Fisher, Cousins, Keough. Nays: none Motion carries

CONSENT AGENDA

Consideration of: Bills and Payroll in the amount of \$72,135.87 Motion Fisher, support Semifero to approve the consent agenda as presented.

Ayes: Semifero, Tell, Fisher, Carson, Cousins, Keough. Nays: None Motion carries

NEW BUSINESS - Consideration of and Discussion of:

Consideration of: Filling of Vacancy- Village President NOMINATION by Fisher, support Semifero of Shawn Keough for Village President

Ayes: Tell, Carson, Cousins, Fisher, Semifero, Keough. Nays: none Mr. Keough resigns his position as trustee as per submission letter

Motion Tell, support Fisher to accept Mr. Keough's resignation Ayes: Carson, Cousins, Fisher, Semifero, Tell, Keough

Nays: none

Motion carries

Mr. Boyle administers the oath of office to Mr. Keough and acknowledges his signature thereto.

Consideration of: Filling the Vacancy of Village Trustees Motion Cousins, support Fisher to extend the application period by 2

hours such that Mr. Phillips application may be considered for trustee Ayes: none Nays: Cousins, Fisher, Semifero, Tell, Carson, Keough

Motion fails

NOMINATION by Keough of Jim Smith for Village Trustee

Ayes: Semifero, Tell, Carson, Fisher, Cousins, Keough Nays: none

Mr. Boyle administers the oath of office to Mr. Smith and acknowledges his signature thereto.

Motion Semifero, support Cousins to approve the recommendation to accept the traffic count proposal from Midwest Consulting at a cost not to exceed \$1,600

Ayes: Semifero, Tell, Fisher, Carson, Cousins, Smith, Keough. Nays: none

Motion carries

Motion Smith, support Cousins to postpone the consideration of this dedication as public roads pending further information.

Ayes: Carson, Cousins, Fisher, Smith, Keough. Nays: Semifero, Tell Motion carries

Motion Semifero, support Tell to approve the resolution re: the 2008 DTE tree planting grant application.

Ayes: Cousins, Fisher, Smith, Semifero, Tell, Carson, Keough Nays: none

Motion carries

Motion Tell, support Semifero to accept the resolution authorizing the contract with OHM for engineering and design services for the Community Park play court.

Ayes: Smith, Semifero, Tell, Carson, Fisher, Cousins, Keough. Nays: none

Motion carries

Motion Fisher, support Smith to accept the recommendation from Parks Commission that a fee be established for the rental of gazebos in the Village by nonresidents. (this to include that no staples be attached to the gazebo and a deposit be obtained with the application in all cases.)

Ayes: Semifero, Tell, Fisher, Carson, Cousins, Smith, Keough Nays: none

Motion carries

Motion Semifero, support Carson to approve the recommendation from Parks Commission to apply to be a TREE CITY USA in 2008.

Ayes: Tell, Carson, Cousins, Smith, Fisher, Semifero, Keough. Nays: none

Motion carries

Motion Tell, support Semifero to accept the proposal from OHM to complete the wastewater system modeling services at a cost not to exceed \$15,000

Ayes: Carson, Cousins, Fisher, Smith, Semifero, Tell, Keough Nays: none

Motion carries

Motion Fisher, support Smith to accept the recommendation re: the 2008 meeting schedule.

Ayes: Cousins, Fisher, Smith, Semifero, Tell, Carson, Keough. Nays: none

Motion carries

ADJOURNMENT Motion Cousins, support Fisher to adjourn at 9:51

Unanimous voice vote

Respectfully submitted,
David F. Boyle, Clerk, Village of Dexter

Publish: January 24, 2008

CITY OF CHELSEA ZONING BOARD OF APPEALS MEETING SCHEDULE 2008

The City of Chelsea Zoning Board of Appeals will meet the third Wednesday of each month as needed at 5:00 p.m. during 2008. All meetings will be held at the City of Chelsea Offices, 305 S. Main, in the lower level conference room.

Any change in this schedule or meeting place will be published or posted.

Zoning Board of Appeals
Tom Osborne, Chair

Publish: January 24, 2008

DEXTER TOWNSHIP

SUMMARY OF ACTION OF THE BOARD OF TRUSTEES REGULAR BOARD MEETING JANUARY 15, 2008

Called to order at 7:00 PM Members Present: Supervisor Kelly, Treasurer Kooyers, Clerk Rider, Trustees Lesser, Ottoman and Wojno

Absent: Trustee Howard

Due to the Presidential Primary Election being held at the Township Hall, the Regular Board meeting was limited to approval of bills and payroll.

The Board approved the gross January payroll of \$1,293.64, General Fund bills of \$34,830.63 and Fire Fund bills of \$6,463.98.

The next regularly scheduled Board meeting will be held on Tuesday, January 29, 2008, starting at 1:00 PM.

The meeting was adjourned at 7:11 PM

Respectfully submitted, Harley B. Rider, Clerk, Dexter Township

Summary approved by Pat Kelly, Supervisor, Dexter Township

This Summary of the December 19, 2008, Regular Meeting of the Dexter Township Board of Trustees was prepared by Harley B. Rider, Dexter Township Clerk, and approved by Pat Kelly, Dexter Township Supervisor, in accordance with the provisions of MCL 41.72a(5). A draft of the full minutes of the January 16, 2008, Regular meeting of the Township Board is available for examination at the Township Hall during regular business hours (8:30 AM to 4:30 PM Monday through Friday, except holidays). The full minutes of the January 16, 2008, Regular meeting of the Dexter Township Board of Trustees will be presented at the February 20, 2008, Regular meeting for review and approval by the Board. Following approval the full minutes will be posted on the Township's web site www.twp-dexter.org.

Publish: January 24, 2008

LYNDON TOWNSHIP SUMMARY OF THE REVISED SEWER USE ORDINANCE FOR THE WATER DISTRICTS OF THE MULTI-LAKES WATER & SEWER AUTHORITY

The Township Board of the Township of Lyndon adopted the Lyndon Township Sewer Use Ordinance (Rev.2005) on the 8th day of January, 2008. Said Ordinance was adopted pursuant to the authority of Public Act 246, Public Acts of Michigan, 1945, as amended, Public Act 191, Public Acts of the state of Michigan, 1939, as amended, Public Act 233, Public Acts of the State of Michigan, 1955, as amended, and Public Act 368, Public Acts of the State of Michigan, 1978, as amended.

The purpose of said Ordinance is to regulate private and public water usage, connections, and service furnished by the Sylvan Township Water and Sewer Authority publicly operated water works and provide for data collection, monitoring and sampling, and to preserve, promote and protect the health, safety and general welfare of the persons and property within the Lyndon Township Water Districts, to provide for the enforcement thereof, collection of charges, and provide penalties or remedies for the violation thereof.

The Ordinance is effective thirty (30) days after its adoption. January 15, 2008

LINDA REILLY, CLERK

NOTICE OF ORDINANCE ADOPTION

PLEASE TAKE NOTICE that the above Ordinance was adopted by the Lyndon Township Board on January 8, 2008.

The above is a Summary of the Ordinance.

The effective date is February 7, 2008.

A copy of the Ordinance may be purchased or inspected at the Lyndon Township Hall, 17751 N. Territorial Road, Chelsea, Michigan 48118, by appointment with the Clerk or her deputy by calling, 734.475.2401, ext. 11, or visit during regular business hours from 9 AM to Noon, Mondays, Tuesdays, and Wednesdays, except for legal holidays.

January 15, 2008

LINDA REILLY CLERK

Publish: January 24, 2008

suldoku solutions

Tips & Computer Program available at www.suldoku.com



1	2	3	7	8	4	6	5	9
8	6	5	9	3	1	2	7	4
4	7	9	5	6	2	8	1	3
2	4	8	1	9	6	5	3	7
6	5	7	8	4	3	1	9	2
3	9	1	2	7	5	4	6	8
7	3	6	4	5	8	9	2	1
5	8	2	3	1	9	7	4	6
9	1	4	6	2	7	3	8	5

EASY #41

MEDIUM #41

LYNDON TOWNSHIP

REGULAR BOARD MEETING SUMMARY OF MINUTES JANUARY 8, 2008

Meeting called to order at 7:00 PM with a quorum present. Items approved:

- Consent agenda.
- Enter into Closed Session.
- Come out of Closed Session.
- Adoption of the Lyndon Township Sewer Ordinance for the Sewer District of the Sylvan Township Water & Sewer Authority.
- Table Enbridge Pipeline v. Lyndon Township until February Board meeting.

Meeting adjourned at 8:57 PM.

Prepared by Office Manager, Roxanne Petrie.

Approved by Supervisor Maryann Noah.

Copies of meeting minutes are available upon request from the Township Clerk, or at www.lyndontownship.org. Office hours are 9 AM to Noon, Tues., Wed., and Thurs.

Linda Reilly, Township Clerk

Publish: January 24, 2008

DEXTER VILLAGE

SYNOPSIS OF ACTION TAKEN AT THE REGULAR COUNCIL MEETING - MONDAY, DECEMBER 20, 2007

CALL TO ORDER AND PLEDGE OF ALLEGIANCE

The meeting was called to order at 7:30 by President Keough in the Dexter Senior Center located at 7720 Dexter Ann Arbor Rd. in Dexter, Michigan

ROLL CALL: Fisher, Cousins, Keough, Semifero, Carson, Tell, Smith

APPROVAL OF THE AGENDA

Motion Semifero, support Smith to approve the agenda changing K. 2 to discussion of UMRC Development Agreement as opposed to consideration of UMRC Agreement.

Ayes: Cousins, Fisher, Smith, Semifero, Tell, Carson, Keough Nays: none

Motion carries

CONSENT AGENDA

Consideration of: Bills and Payroll in the amount of \$167,019.48 Motion Fisher, support Semifero to approve the consent agenda as presented.

Ayes: Smith, Semifero, Tell, Carson, Fisher, Cousins, Keough. Nays: None

Motion carries

Motion Carson, support Semifero to approve the recommendation to dedicate a portion of Cambridge Drive and Preston Circle as public roads.

Ayes: Semifero, Tell, Fisher, Carson, Cousins, Smith, Keough Nays: none

Motion carries

ADJOURNMENT

Motion Fisher support Carson to adjourn at 10:03

Unanimous voice vote

Enthusiastically submitted,
David F. Boyle, Clerk, Village of Dexter

Publish: January 24, 2008

Driver's license includes U.S. status requirement

First-time applicants for a Michigan driver's license or identification card must prove that they have established a permanent legal presence in the United States, under a requirement taking effect Tuesday, Jan. 22, Secretary of State Terri Lynn Land announced Monday.

Land's push to enhance driver's license security can now move forward due to a recent attorney general's opinion. The opinion says that under current law the state cannot issue a driver's license to anyone who is not in the country legally and permanently. Today's announcement only deals with original applications. Updated procedures for

renewals will be released soon.

"This is one more tool in our initiative to bolster Michigan's border and document security," Land said. "It also puts Michigan's procedure in line with those of most other states. The department will maintain its highest standards of customer service by sharing information with the public and working with applicants so that they understand the requirements. We all share the goal of a safer Michigan and America."

As of Tuesday, applicants for an original driver's license or state-issued ID card must meet four standards in addition to Michigan's driving and phys-

ical health requirements by providing documentation of:

- A valid Social Security number or ineligibility for one. Applicants will have to bring their Social Security card or other acceptable document to a Secretary of State office, or a letter of ineligibility from the U.S. Social Security Administration.

- Legal and permanent presence in the United States.

- Their identity (legal name and date of birth).

- Michigan residency.

A list of acceptable documents is at www.Michigan.gov/sos. The Web site includes information on obtaining a Social Security card from the fed-

eral government.

Land encouraged customers to make sure they have the documents necessary to complete their applications before going to a branch office.

She added that the new policy actually complements the department's commitment to speeding up branch office service. Because fewer foreign identity documents will be accepted from applicants, employees at the counter won't be confronted with as many time-consuming transactions and can serve other customers. Documents that need additional verification will be reviewed in Lansing rather than in branch offices. In those instances a customer may be asked to visit the branch again.

Land also pointed out that the number of original applications processed in branch offices is relatively small, accounting for less than 4 percent of all branch transactions.

A state lawmaker recently asked Michigan's attorney general to revisit a 1995 opinion that has guided Michigan's policy to this point. The 1995 opinion said the department could not refuse to issue a license simply because the applicant was not legally in the country. The most recent opinion takes precedence over the earlier opinion.

Land already has been working to enhance driver's license security. In December 2007 she proposed the creation of an upgraded "standard" driver's license and an optional "enhanced" version that can be used in place of a passport at the Canadian border. The plan is being considered by the Legislature.

Her proposal would change the law to allow residents who are in the U.S. legally but temporarily to apply for an upgraded standard license.



Skye



Stalhandske

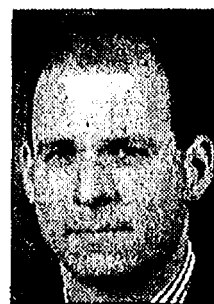

White

CCH names new board members

Chelsea Community Hospital announced on Tuesday the appointment of three new members to its Board of Trustees, effective Jan. 1, 2008.

Eric Skye, MD, is Chief of Staff at Chelsea Community Hospital, and practices at Chelsea Family Medicine and the University of Michigan Department of Family Medicine. He has also served on Chelsea Community Hospital's Medical Executive Committee and has been named one of "America's Best Doctors" by Best Doctors, Inc. Dr. Skye graduated from Dartmouth Medical School and is actively teaching family medicine at the U of M.

Erik Stalhandske, MPP, MHA, has 19 years of experience in health care finance, systems improvement, strategic planning, and consulting. He is Program Manager for the National Center for Patient Safety, Department of Veterans Affairs. He is a guest lecturer and faculty for national and international workshops regarding

patient safety. Stalhandske received his Master's degrees in Public Health and Public Policy from the University of Michigan.

Cyril White, MBA, CFP, CDFA, CSSC is the founder and managing director of White House Financial & Settlement Consulting, LLC, in Chelsea. Prior to founding his firm in 2001, White served as a financial advisor with Merrill Lynch & Co. in Detroit, and as an investing banking associate with River Capital Markets in Bloomfield Hills. White received his Master's Degrees in Business Administration and Finance from the University of Chicago.

"We are very pleased to welcome these three outstanding community members to our Board," said Kathleen Griffiths, president and CEO of Chelsea Community Hospital. "Their broad knowledge and experience in many different key areas will be an asset to the Board. Their presence will enable our Board to continue its mission of excellence for Chelsea Community Hospital."

Engagements

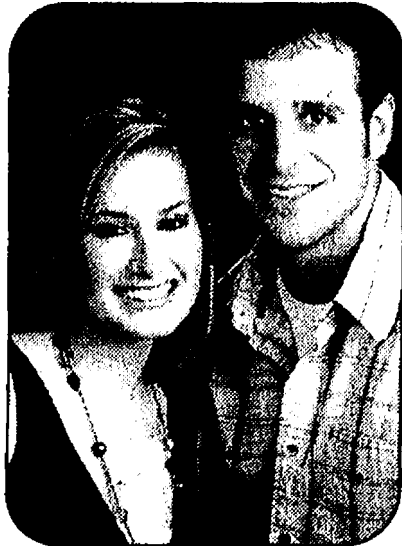

Amy Mattocks, daughter of Jim and Geri Mattocks of Chelsea, and David Saunders, son of Dr. Horace and Phyllis Saunders of Rogersville, Tenn., are engaged and planning a May 2008 wedding. The future bride is a 2003 graduate of Chelsea High School and is currently attending University Central Arkansas working on her Masters degree. The future groom is currently in the Physicians Assistant program at Harding University in Arkansas.



Tara Zyburt and Josh Klofta are engaged and planning a June 2008 wedding. Parents of the future bride are Nancy Zyburt of Chelsea and Jeff Zyburt of New Hudson. The future groom is the son of Thomas

ANNOUNCEMENTS

and Ellen Klofta of Belle Center, Ohio.

Tara is a 1999 graduate of Chelsea High School and a 2003 graduate of Ohio Northern University. She is employed by the Social Security Administration and is continuing her education in nursing.

Josh is a 2000 graduate of Indian Lake High School and a 2004 graduate of Ohio Northern University. He is a Business and Production Planner for Honda Transmission Manufacturing in Russells Point, Ohio.



Jennifer Torma, daughter of Ralph and PuCha Torma of Trenton, and Robert Frayer III, son of Robert and Christine Frayer of Dexter, are engaged and planning a Sept. 13, 2008 wedding at Trinity United Methodist Church in Grand Rapids. The future bride is a 1998 graduate of Trenton High School and received a Bachelor of Science degree in Advertising & Public Relations from Grand Valley State University. She is an Account Manager for an Advertising Agency in Grand Rapids. The future groom is a 1998 graduate of Chelsea High School. He received a Bachelor of Science degree in Mechanical Engineering from GVSU and is expected

to receive a M.S. spring 2008 in Manufacturing Engineering also from GVSU. He is a Process Engineer for an Automotive Supply Company in Zeeland, Mich.

Weddings



Cpt. Richard Knox and Michelle Cooper were united in marriage Dec. 29, 2007 at St. Mary's Chapel on Fort Riley, Manhattan, Kansas, with Father Orlando Fuller celebrating Mass.

The groom is the son of Col. Richard and Brenda Knox of Dexter. The bride is the daughter of Dr. Tim and Marcia Cooper of Manchester, Iowa.

The maid of honor was Kendall Krische of Long Beach, Calif. Junior bridesmaid was Aiyana Clayborne of Goldsboro, N.C.

The best man was Brendan Magee of Kensington, Md.

The groomsmen were Nicholas Cooper of Iowa City, Iowa and Philip Cooper of Manchester, Iowa.

A dinner reception was held following the ceremony at Harry's in Manhattan. An Iowa reception for family and friends will take place at a later date.

The couple will make their home in Dixon, Mo., where Cpt. Knox is stationed at Fort Leonardwood.

Chelsea Medicine & Laser

Would you spend 30 minutes to turn back 5 years?

Remember baby oil and zero SPF? Help reduce the toll the sun and aging has taken on your skin.

Experience dramatic improvement in skin tone, texture and lightening in a single treatment with a short 4-7 day downtime. Please contact our office to find out how this latest advancement in laser technology can work for you.

Other Medical Spa services include:
Resistant facial treatments/Porena
Botox/Photo Rejuvenation
Microdermabrasion/Aquacore
Hair Removals...and more



Chelsea Medicine and Laser

Visit our new expanded facility.

1620 Commerce Park Dr., Ste. 100
Chelsea, MI 48116
Tel. 734.475.2921 • Fax. 734.475.2948
www.chelsealaser.com

WWRA

Continued from Page 7-A

the to report to change to a new governance structure."

The board discussed the upcoming, long-anticipated expansion project that will increase the size of the Warren Road facility to 100,000 sq. ft. The new address is 100,000 sq. ft. The \$2.2 million project is on the facility's schedule. The \$2.2 million project is on the facility's schedule. The \$2.2 million project is on the facility's schedule.

The board also discussed the upcoming, long-anticipated expansion project that will increase the size of the Warren Road facility to 100,000 sq. ft. The new address is 100,000 sq. ft. The \$2.2 million project is on the facility's schedule.

The board also discussed the upcoming, long-anticipated expansion project that will increase the size of the Warren Road facility to 100,000 sq. ft. The new address is 100,000 sq. ft. The \$2.2 million project is on the facility's schedule.

The board also discussed the upcoming, long-anticipated expansion project that will increase the size of the Warren Road facility to 100,000 sq. ft. The new address is 100,000 sq. ft. The \$2.2 million project is on the facility's schedule.

Heritage Newspapers

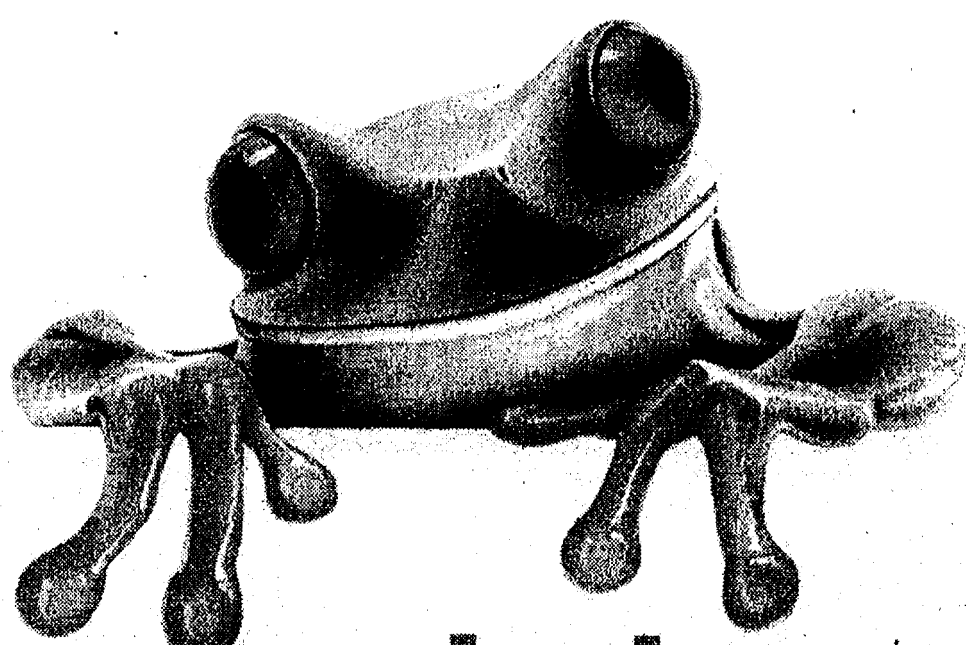

this joint is jumpin'

The new local marketplace section features great offers from merchants right in your own backyard and across our region. Next time you visit our website, click on the marketplace link to start shopping a variety of ways, including:

- ♦ Search for great deals by category or by key word
- ♦ Search by name for your favorite stores and businesses
- ♦ Expand your search to see deals from around the entire region
- ♦ Browse special themed newspaper sections and associated advertisers

hop onto
Heritage.com
and click on

marketplace

Putting away childish things

I know I'm a pastor, but it's not like God just drops huge spiritual insights on me all the time. Last year, though, God gave me a spiritual insight that sort of blew me away. And I want to live throughout this year.

I couldn't figure out why I was in this cycle. I don't even like conflict! I'm a terrible arguer! And then God showed me: when the people I care about are under-reacting, blowing off what's important to me; or when they are over-reacting, to me or to one another, like my kids might, I realized they are simply operating out of their wounded ness.

Jesus called me to be patient and kind in my love. And when the people around me make that difficult, it could be because there's a part of their past when they were little that I don't know about: one in which they were wounded, that is still living in them in the present. The inner

child of our wounded past often causes us to overreact to the actual reality of our present situation.

When I discovered that, it was like God gave me eyes to see that person's wounded, hidden child. And my love for them was restored; even when tempers and situations weren't yet! Even when I felt people were overreacting and driving me crazy, I wanted to help free them. I wanted to see them restored. I wanted them to be able to put those old hurts, those damaged emotions away.

This year, I want to do away with childish things. Special note to husbands: In the midst of an argument with your wife, in the heat of the moment, if



MINISTERIAL Message

By Dr. Matt Hook
Dexter United Methodist

you have the chance to tell your wife that the only reason she's acting this way is because she's operating out of her woundedness, don't. In the midst of the "discussion," she just won't dig it.

If this sounds like pop psychology, it isn't. In the middle of 1 Corinthians 13, the very famous "love chapter" which is often read at church weddings ("Love is patient, love is kind..."), listen to these words: "For we know in part, and we prophesy in part, but when the perfect comes, the partial will be done away. When I was

a child, I used to speak as a child, think as a child, reason as a child. When I became an adult, I did away with childish things." 1 Corinthians 13:9-11.

Dr. David Seamands writes, "Somewhere, sometime, you were a child. And although you don't remember all the details, the child and teenager you once were is still important to you today, because it continues to exist within you. The hidden child of your past is very much alive and affects everything that you do, for good or bad."

William Wordsworth was right — he wrote "The child is father of the man." For good or bad, you can't cut yourself off from your own history. Many of your most important pathways began in your childhood.

In some people, the child thrives as a bawling, brawling, sprawling character. In other people, the inner child is so timid, fearful, and defeated

that no matter how much you want to, you just can't force yourself to make friends, speak up, or handle responsibility. Many of us struggle with both. The great tragedy is that it keeps us from being free. Life's hard enough when you're fully equipped, mature, and growing! But following our childish ways binds us to our past, and chains us to our childish reactions. We're not free to love or bring newness to our homes and into our relationships with people. We never really act, we just react. And it's important to know this part of yourself, not so that you can find excuses, but so you can be free! And grow into the person God created you to be!

God must have known this, because He led the Apostle Paul to set his words about putting away childish things at the very heart of the great love chapter, 1 Corinthians 13. This perfect love, which leads to maturity, casts out fear and

brings creativity and newness. But you can't find this kind of love until there is katargeo, until the childish junk is dealt with and put away.

Imagine what would happen in our homes and in our relationships if we begin to live free of childish ways?

This year, 2008, is an election year. And it is very important for us to be fully engaged in our political process. But what do you think will change our community more? The election of a new president, or a strong body of Christ followers who have put away childish ways in order to live today: freely sharing the powerful amazing perfect love of Christ with our closest relations? There's plenty of life to be lived today without having to live out all the junk you've already been through! Let's make 2008 the year we elect—to grow up in the faith, freed from childish ways we've clung to for so long.



Celebrate Your Faith

connexions church

Sunday 10 AM
Cornerstone Elementary
7480 Dan Hoey Rd. Dexter
(734) 424-9087

www.connexionsee.com
"Lead With Compassion"

The atmosphere is casual.
The coffee is hot.
The people are normal.
The life change is real.

Webster United Church of Christ
5484 Webster Church Rd.,
Dexter, MI
(734) 426-5115
The Rev. LaVerne Gill

SUNDAY:
Holy Communion 8:00 a.m.
Church School, 9:15 a.m.
Worship, 10:30 a.m.

Chelsea Church of Christ

13661 East
Old US-12
Chelsea, MI 48118
(734) 475-8458

Chris Dawson, Preacher
Sunday School 9:30 am
Sunday Morning Service 10:30 am
Sunday Evening Service 6 pm
Wednesday Bible Class 6:30 p.m.

First Congregational

UCC
121 East Middle
Chelsea 475-1844

Friendly Atmosphere
Memorable Messages

Church School - All ages 9 AM
Worship Service 10 AM
Nursery Provided
Visitors Warmly Welcomed
Rev. Dr. Barbara Edema

WATERLOO VILLAGE UNITED METHODIST CHURCH
8110 Washington St.
Service:
Sunday 11:00 a.m.
(734) 475-1171
Breakfast-2nd Sunday
Sept. to May

OUR SAVIOR LUTHERAN
1515 S. Main St. (M-52)
Chelsea, MI 48118
(Next to McDonald's)
734.475.1404

815am Heritage Service
930am Education Hour
1030am Celebration Service
& Childrens Church

FAITH LUTHERAN CHURCH

Mark Porinsky, Pastor
(734) 426-4302

Sunday School Sunday Worship
9:00 a.m. 10:00 a.m.

9575 North Territorial Road
Dexter, MI 48130
www.faithdexter.org

Immanuel Bible Church
145 E. Summit St.
(734) 475-8936

Dominic Aquilino, Pastor

Sunday School... 9:00 a.m.
Worship Service... 10:00 a.m.
Sunday Evening... 6:00 p.m.
Wed. Prayer Meeting 7:00 p.m.
AWANA Club 5:30 p.m. Sundays
www.immanuelbiblechurch.net

CHELSEA NAZARENE
12126 Jackson Rd.
Exit 162 off I-94
(734) 475-2526

Sunday: Worship Services,
11:00 a.m.

Dexter United Methodist Church
7643 Huron River Dr

Fellowship Bible Church
2775 Bedford Rd.
Ann Arbor, MI 48104
971-2837
www.fellowshipbibleannarbor.org
If it's Bible you want, come to Fellowship Bible.

Sunday 9:30am - SS for all ages
10:45am - Worship
6:00pm - Bible Study
Wednesday 6:30pm - Prayer Meeting, Awana, Teens, Nurses
Saturday 7:30am - Men's Prayer Fellowship

Independent Fundamental Traditional Dispensational Premillennial Biblical Baptist Caring Pro-Family

Dr. Matthew A. Postliff, Pastor

FAITH BAPTIST CHURCH
4030 Kalmbach Rd.
(exit 156 and I-94)

10 am Sunday School
11am Morning Service
6 pm Evening Service
7pm Wednesday Mid-week Service

Pastor Jack T. Story
Call 734-433-1356 for details.

Be Our Guest at St. Paul Lutheran Church - LCMS
7701 E. M-36 in Hamburg

SUNDAY WORSHIP SERVICES
8:30 am Traditional Worship
9:45 am Sunday School / Bible Class
11:00 am Worship with a blending of traditional & contemporary elements
Call 810-231-1033
www.stpaulhamburg.com
Take U.S.-23 to East M-36.
St. Paul is located on the right side of M-36 before Hamburg.

NORTH LAKE UNITED METHODIST
14111 N. Territorial Rd.
(734) 475-7569
C.O.O.L. "J" Sunday School
9 AM - Classes for all Ages
Worship 9 AM & 10:45 AM
Childcare Provided
A warm hearted welcome awaits you!
www.northlakeumc.org

9AM Sun. Spirited Traditional
Liturgy...Hymns...Church!

10:30AM Sun. Contemp
Praise, Worship, & Energy

www.dexterumc.org

Chelsea Christian Fellowship
337 Wilkinson St.
Chelsea, MI 48118
(734) 475-8305

Pastor Jeffrey Thomas
Sunday School 9:00 a.m.
Sunday Worship 10:00 a.m.

St. Thomas Lutheran Church

On W. Ellsworth at Haab
between Parker & Fletcher

Sunday Worship 10:00am
Wed. Evening Service 7:30pm
Pastor Charles R. Schulz
734-663-7511
<http://personal.cuaa.edu/~lthomas>

Dexter Gospel
2253 Baker Road, Dexter
(734) 426-4915

John O'Dell, Pastor

Sunday: Sunday school,
9:30 a.m.;
Worship 10:30 a.m., 6 p.m.

Independent Fundamental Baptist
Wednesdays, 6:30 p.m.
Awana September till May

St. James' Episcopal Church
3279 Broad St., Dexter
Phone: 426-8247
www.stjamesdexter.org

Holy Eucharist 8:00 am
& 10:00 am on Sundays
Sunday School at 10:00 am
Rector- The Rev. Cynthia Guthkekh

St. Paul United Church of Christ
14600 Old U.S.12
Chelsea
Karen Schulte, Pastor
475-2545

Church service
begins at 10:00 am

Third Sunday
Morning Pralce Service
We'd love to have you join us!

Chelsea Free Methodist

Worship Services
at Washington Street
Education Center

8:30 am
Traditional Service

11:00 am
Contemporary Service

Christ Centered Teaching
Inspiring Messages
Upbeat Music
Casual Atmosphere

www.chelseafree.org

DEXTER CHURCH OF CHRIST
734-945-6539

"We Care About You"

Family Friendly-Bible Based Christianity

Sunday Morning: Bible School 9:30 AM
Worship 10:30 AM

Wed. Evening 7:00 PM Devotion & Bible Study

We meet at:
MILL CREEK MIDDLE SCHOOL
7305 Dexter Ann Arbor Road
Dexter, MI

St. Andrew's United Church of Christ
7610 Ann Arbor St.
Dexter, Michigan
Dr. Bob Summers, Pastor
734-426-8610

Sunday Services
9:00 am & 10:15 am
"A Place for Everyone"
www.standrewsdexter.org

First United Methodist Church
128 Park Street, Chelsea, MI
734-475-8119

Sunday Worship
8:30am Renew 11:00am Mosaic
Sunday School: 9:45am

Wednesday Evenings
5:30pm Dinner 6:00pm Programs for All

The Rev. Joy Barrett
The Rev. Barbara Lewis-Lakin
www.chelseaumc.org

Zion Lutheran Church (ELCA)
3050 S. Fletcher Rd., Chelsea
(734) 475-8064

Sunday School 9:30am
Worship 10:30am
Communion 1st & 3rd Sunday

Pastor Doris Sparks

Preparing
Christ's Disciples
& Sharing
God's Love
www.zionchelsea.org

The Chelsea and Dexter Area Church Calendar is Co-Sponsored by

"JIFFY" mixes
CHELSEA MILLING COMPANY
CHELSEA, MICHIGAN 48118

To Advertise Your Church Services,
Call Michelle at 734-429-7380 Only \$8.07 per week

J
A
N

2
0
0
8

AUTO SHOW

(734) 475-1371

The Chelsea Standard

THE DEXTER LEADER

January 24, 2008

THE 2008 NORTH AMERICAN INTERNATIONAL AUTO SHOW: Jan. 19-27

'Just looking around'

Auto show offers plenty to the casual observer

DETROIT — Have you ever been with a spouse, a significant other or even a friend and been dragged around a mall, going from store to store and seemingly looking at everything available?

At some point, when the frustration level hits maximum, the patience is at a minimum and the feet start to shuffle rather than step, you build up the nerve to ask, "So, what exactly are you looking for?"

"Oh, nothing in particular. I'm just looking around."

Welcome to the North American International Auto Show.

Starting yesterday and continuing through Jan. 27, Detroit's Cobo Center will be given over to the latest and greatest from auto manufacturers around the world.

The show is as much about the sizzle as it is the steak. The annual event gives manufacturers, suppliers and anyone even remotely connected to the car business a chance to preen a little, to show off latest innovations ... and to get a peek at what the competitor next door is working on, as well.

And when the show opens to the public today, automakers will go into full-pitch mode for the consumer, or at least the would-be consumer.

Problem is, not many people go to the auto show to actually buy an auto. Or a truck. Or a sport utility vehicle.

For the majority of people, the show is about looking and seeing what's new. And, as always, there's plenty.

Along with the throngs of media, I got a chance to preview the show Monday and Tuesday. There's a lot to see, but if you're headed down, here are a few things to keep an eye on.

Fuel me once ...

Flex fuel. Hybrids. Plug-in hybrids. Biodiesel. Fuel cells.

If there's one overriding theme to this year's show, it has to be about what goes in the car as much as the car itself.

Nearly every manufacturer ... and I mean every manufacturer ... is touting the gas-saving, planet-preserving products they have to offer.

It wasn't that long ago, less than a decade, anyway, that Honda and Toyota were the only manufacturers offering hybrids.

Today, you can get a hybrid Chevy Malibu, a hybrid Dodge Ram pickup, a hybrid Ford Explorer — even a hybrid Cadillac Escalade.

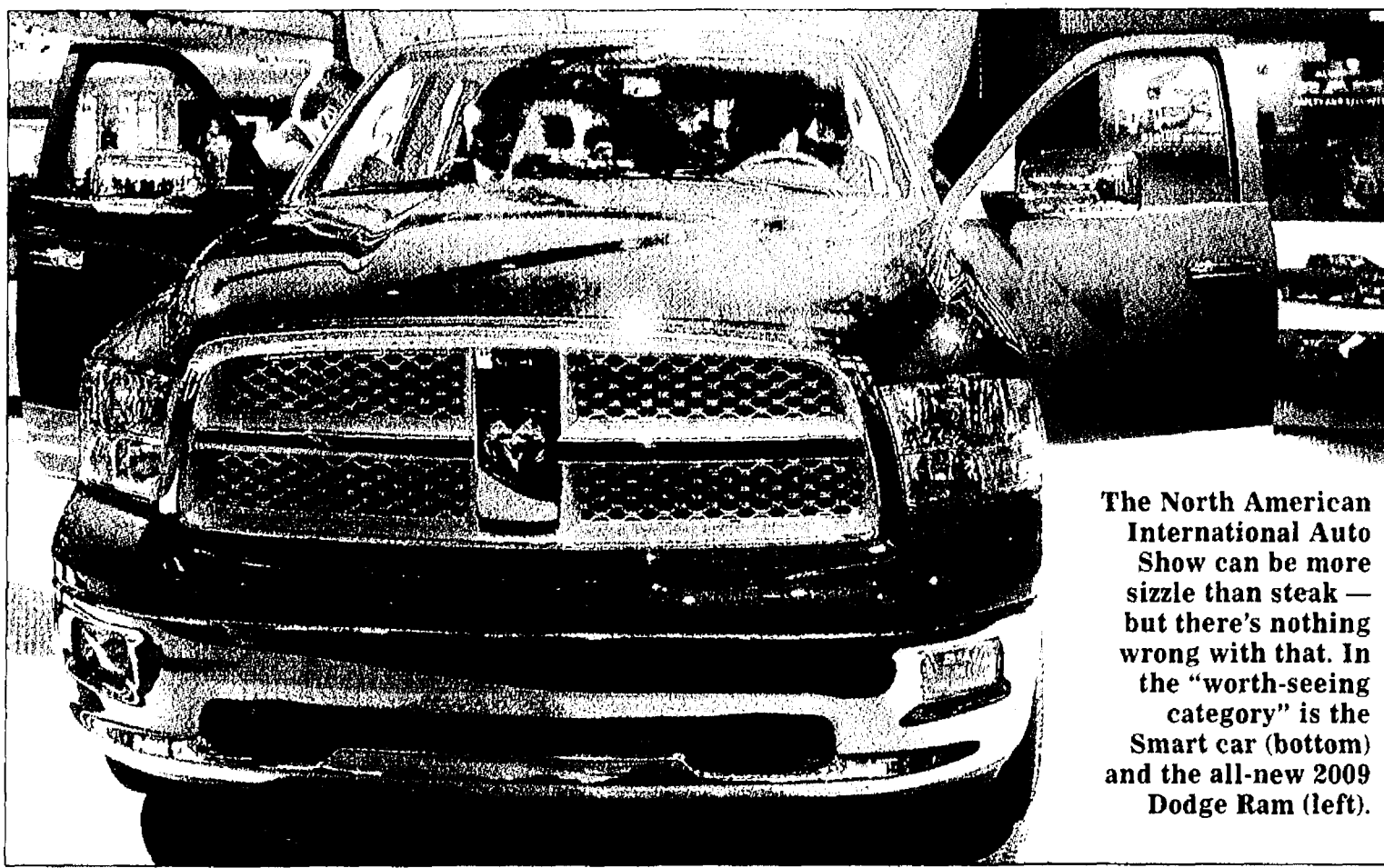

The North American International Auto Show can be more sizzle than steak — but there's nothing wrong with that. In the "worth-seeing category" is the Smart car (bottom) and the all-new 2009 Dodge Ram (left).

Plenty of new faces dominate this year's lineup

By JOSEPH SZCZESNY
JOURNAL REGISTER NEWS SERVICE

New cars are the heart of the North American International Auto Show — and the 2008 event includes everything from new pickup trucks to concept vehicles with the latest experimental, alternative powertrains.

General Motors Corp. plans to unveil several vehicles this week — including the open-air Hummer HX, which is clearly designed to steal some thunder from the Jeep Wrangler; the Saturn Flextrane, which is described as an example of what a plug-in hybrid vehicle might look like in the future; and the Saab 9-4X Biopower, which illustrates the company's commitment to using multiple fuels.

GM also is showing off the 600-horsepower Chevrolet Corvette ZR1, which has been described as an inexpensive supercar.

The next edition of the popular and ever-dependable F-150 pickup truck is at the center of Ford Motor Co.'s display this year. But Ford also is rolling out a concept vehicle that is very likely to turn into the next Ford Explorer, which is moving off the truck architecture for the first time, and the Verve concept, which is a forerunner of the new small cars the company has in the pipeline.

The fabled Dodge Ram pickup truck will be the highlight of the Chrysler display this year. The 2009 Ram is due out in the fall and Chrysler executives want to remind everyone the truck is on its way. Chrysler also plans to unveil its full array of concept cars — such as the ecoVoyager, the Dodge Zero and the two-seat Jeep Renegade — which will underscore the company's ability to deploy new technology such as lithium-ion batteries, hybrid powertrains and advanced diesel engines.

Toyota Motor Corp. has been a major factor in turning the NAIAS into a truly international show, and this year the Japanese automaker is bringing a concept hybrid pickup truck, dubbed the A-BAT.

The A-BAT offers improved fuel economy and lower emissions and, like the Prius, the A-BAT has a distinctive profile.

"This concept is the next evolution of the compact truck," said Kevin Hunter, president of Toyota's Caltex Design Research Inc.

It features a 4-foot bed, a translucent roof panel, which slides open to allow for tall cargo inside the cab, and a bed-extender, reaching beyond the tailgate.

Solar panels are parked on top of the A-BAT's instrument panel to capture sunlight and convert it to energy to charge the navigation. The Toyota concept truck also has a center console, housing a portable battery pack.

Heritage.com

More Auto Show

Check out these stories from Heritage Newspaper only at www.Heritage.com

• **POWERFUL:** General Motors unveils its powerful Cadillac 2009 CTS-V, already being billed as the most powerful Cadillac ever.

• **THIS ONE COUNTS:** Expert says Auto Show will bring a cool \$5 million to local economy.

• **TOP BILLING:** Trucks and performance cars are on the top of the list. While many concepts reflect responsible products, the trucks and performance cars still create the biggest buzz.

How's that for a contradiction in terms? But then, GM was the same company that, on Monday morning, unveiled a zero-petroleum concept vehicle and a sedan that produces 550 horsepower. GM calls it being green mean.

The push is way beyond hybrids, though. Most major manufacturers have different vehicles touting their advances in hydrogen fuel cells, in cleaner-burning diesel engines and in lithium ion batteries that are promised before long to use zero gasoline for short trips.

Even Ferrari got into the act, with one ground-hugging model decked out to promote the Italian automaker's use of biofuel.

What does that mean to the average consumer? More than you might think.

Consider high-definition TVs. A decade ago, people were talking about high-def, but the general consensus was it was many, many years away; and, even when it did arrive, who would pay for it?

If you don't have high-def already, how many people do you know who do? And I'm betting it's more and more every year.

There are a ton of advances on the way when it comes to alternate fuels and more environmentally friendly vehicles. If you're headed to the show, take a few minutes to get familiar with what's on the way. It will be here before you know it.

A 'Smart' idea

I'm a pretty big guy. I'm about 6 feet 3 inches tall, and a bit bigger around the middle than I would like these days.

So when I saw the Smart car at the show, I had to take the opportunity to sit in it ... or to see if I could sit in it.

Well, I fit with no problem. And I walked away pretty impressed with the Smart.

The tiny two-seater will make a big push into the United States this year, with 74 Smart dealerships, including one in Bloomfield Hills, set to open.

Clearly, the Smart isn't for everyone. If you have to haul four kids and their gear to hockey or softball practice, look elsewhere.

But how many times have you seen the subdivision-size SUV on the road with one person in it? Plenty, I'm betting.

While folks who simply zip around town may find the Smart, well, smart, the best market I thought of was for young drivers.

The Smart has a four-star crash rating, and with only two seats, there isn't room for a car full of friends to distract the driver.

There's also no back seat. Enough said.

Pickup lines

Of course, this is Detroit, and for a lot of automakers, the pickup truck is the bread and butter when it comes to a presence with the consumer and profit margins.

Last Sunday, both Ford and Chrysler rolled out the latest versions of their full-size trucks.

And while the consumer might say he or she is interested in fuel efficiency and helping the environment, many aren't going to give up the ride and size of a pickup.

At Chrysler, the new Ram sports an even larger grille, a spoiler-enhanced tailgate and storage units built into the wells on each side of the bed. The Ram is available with a 4.7-liter V-8 that generates 310 horsepower or, for those who want even more power, a 5.7-liter Hemi that kicks out 380 horsepower.

At Ford, the full-size F-150 is worth all the attention it's been getting. Several years ago, Ford really made a lot of improvements to the F-150, and those improvements have been expanded on the latest version.

According to Ford, the F-150 will be available in 35 different configurations, including the all-new luxury Platinum platform.

Thirty-five different configurations, from the same company that once gave buyers a Model T in any color they wanted ... as long as it was black. Henry Ford must be rolling over in his grave.

What a concept

Of course, for a lot of people, the auto show is all about the concept vehicles, those futuristic cars and trucks that may someday be built and may not.

Even when an entire vehicle isn't put into production, one internal feature or one design element may be used.

In other instances, a vehicle designed to be a concept — such as the PT Cruiser several years ago — gets such a reaction that it gets put into production earlier than planned.

Once again this year, just about every manufacturer has at least one concept car,

and many are pretty interesting.

GM, for instance, has the youth-inspired trio of the Beat, the Trax and the Groove, three cars clearly designed to go after first-time buyers currently looking at Toyota's Scion.

Speaking of Toyota, keep an eye out for the A-BAT, a compact pickup that reminded me a lot of an El Camino that got zapped into the future. Subaru tried a similar platform a few years ago with the Baja, so I'll be curious to see how much of the A-BAT ever sees the light of day.

For my money, though, the concept car of the show could be the Nissan Forum. To call the Forum a van wouldn't really be accurate, but it's more like a van than anything else.

There are other stand-out elements, though. For one, the seats in the Forum are nicer than the furniture most people have in their houses.

The second-row bucket seats are separated by a console that drops into the floor when not in use. Once that console is in place, the entire second row — two seats and the console — can rotate on a turntable to face the third row of seats.

Like having a sunroof? The Forum has an entirely glass roof over the passenger compartment.

And as a parent, I loved the steering wheel-mounted "time out" button that kills the radio and video player when the little ones aren't on their best behavior.

Out of dozens of concept vehicles, the Forum had the most "why didn't I think of that" elements I hope actually make it to the road.



Heritage Newspapers

in partnership with

YAHOO! hotjobs

Heritage Classifieds are available online: www.Heritage.com

DEADLINES:

Wednesday News-Herald - Tuesday, 12:30 p.m.
 Wednesday Press & Guide - Tuesday, 12:30 p.m.
 Western Region & The View - Tuesday, 4:30 p.m.
 The Guardian - Wednesday, 11:00 a.m.

Ile Camera - Wednesday, 5:00 p.m.
 Friday News-Herald - Wednesday, 6:00 p.m.
 Sunday News-Herald - Friday, 4:00 p.m.
 Sunday Press & Guide - Friday, 4:00 p.m.

IF THIS IS YOUR MARKET, TURN TO HERITAGE NEWSPAPERS

Allen Park • Belleville • Brownstown • Chelsea • Dearborn • Dearborn Heights • Dexter • Ecorse • Flat Rock • Gibraltar • Grosse Ile • Huron Township • Lincoln Park • Manchester • Melvindale
 Milan • Monroe County • River Rouge • Riverview • Rockwood • Romulus • Saline • South Rockwood • Southgate • Taylor • Trenton • Warrendale • Woodhaven • Wyandotte • Ypsilanti

transportation SPECIAL

CARS, TRUCKS, SUVs, VANS, BOATS, RVs, MOTORCYCLES

\$2000 or less
5 LINES \$31.15
 each additional line \$5.00

\$2001 or more
5 LINES \$45.60
 each additional line \$8.00

Price of pet must be included in the ad. Prepayment required. Private Party Advertisers Only (no breeders). Successful ads can be cancelled for convenience, however refunds cannot be issued.

\$45.00 5 lines
 each additional line \$8.57

Price of pet must be included in the ad. Prepayment required. Private Party Advertisers Only (no breeders). Successful ads can be cancelled for convenience, however refunds cannot be issued.

Merchandise Special

comes in all sizes!
 Celebrate your good news with a Heritage Newspaper

BIRTHDAYS, ANNIVERSARIES, GOOD REPORT CARDS, RETIREMENTS...
 Call for information

each additional line \$1.43 each additional line \$4.28

2x2 Larger sizes available

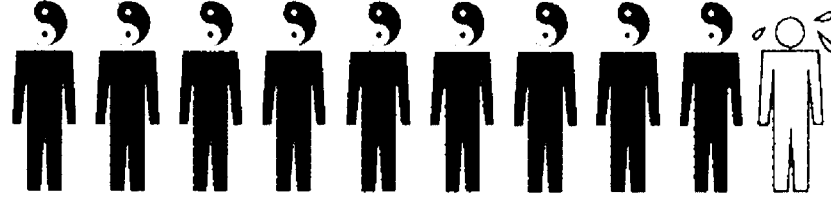
HOTFACTS
by YAHOO! hotjobs

90% of professionals say a good work-life balance is the key to success.

Source: Yahoo! HotJobs job-satisfaction survey, December 2006

For better balance, find a new job at **jobs.Heritage.com**

Announcements 1000

Lost 1060

CHOCOLATE LAB
 Wied collar. In Dearborn Heights. 313-595-6777

WHY STORE it when a classified ad will sell it for cash?

KITTEN 9 mo. old Grey w/ red collar & name tag, "Sasha". University & Dix area. 313-388-6204 or 313-268-3303

Employment 4000

Accounting/Finance 4010

"FREE CASH GRANTS/PROGRAMS"
 \$25,000+... 2008... NEVER REPAID! Personal, Medical Bills, Business, School/House. Almost everyone qualifies! Live Operators. Avoid Deadlines! Listings 1-800-785-9615 Ext. 239

EXPECT YOUR telephone to ring when you advertise in classified.

Business Opportunity 4030

\$3500-\$7000 a week. Easy PT!! Not MLM. No Selling or Convincing- EVER!! Go to www.getmoneyatyourdoor.com NOW!!

******\$700-\$800,000 FREE CASH GRANTS/PROGRAMS!** 2008! Never Repay! Personal bills, School, Business/Housing, AS SEEN ON T.V. Live Operators. Listings 1-800-274-5086 Ext. 240

Business Opportunity 4030

GENUINE BUSINESS OPPORTUNITY!!
 Full disclosure. Up Front \$3000 investment required. Serious Business for serious Entrepreneurs. Excellent Training assures 100% success. Basic Internet Required. www.GONOBSEIZ.com

INTERNET MARKETING PRO WANTED!!
 Earn \$500 to \$3000 commission weekly driving people to my website. No investment required. Email: GOTOIGNITION@GMAIL.COM

OWN A Mattress Sanitizing Business.
 Earn \$200 + hour. Cash in on the Green Movement. Dry, Chemical-Free process removes dust-mites & harmful allergens. New to the USA. Key Areas Available. 1-888-999-9030 or www.hygienetech.com

Domestic 4040

DAY CARE Needed part-time in Wyandotte home. Flexibility a must. Ideal for stay-at-home mom/retiree. Angela. 734-334-7610

Browse HERITAGE CLASSIFIEDS online at www.heritage.com

Drivers 4050

TRAINCO TRUCK DRIVING SCHOOL
 "Let Us Drive You To Your Future"
 Professional Truck Driving School & Career Center 734-374-5000

Quality training on late model equipment

- Friendly, personable, licensed instructors
- Day, Evening, and Weekend classes forming now
- Trucking Companies Come DIRECT to our Classroom to HIRE YOU!
- Local, Regional and OTR Payment Plans

Available For Everyone! TRAINCO, INC. in partnership with Wayne County Community College Class B Training (one day)

Drivers 4050

A. D. TRANSPORT EXPRESS, INC.
Local Class B
 \$15.00 to Start Haz-Mat and Tanker Required Limited Openings 800-832-0350 www.adtransport.com

EXPECT YOUR telephone to ring when you advertise in classified.

Education/Training 4060

AIRLINES ARE HIRING - Train for high paying Aviation Maintenance Career. FAA approved program. Financial aid if qualified. Job placement assistance. Call Aviation Institute of Maintenance (888)349-5387

Education/Training 4060

ATTEND COLLEGE ONLINE from home. Medical, business, Paralegal, computers, criminal justice. Job placement assistance. Financial aid and computer provided if qualified. Call 866-858-2121. www.OnlineWaterTech.com

Education/Training 4060

"CAN YOU Dig It?" HEAVY EQUIPMENT SCHOOL. 3 week training program. Backhoes, Bulldozers, Trackhoes. Local Job Placement Assistance. Start digging dirt NOW. 866-362-6497 or 888-707-6886

Lost 1060

CHOCOLATE LAB
 Wied collar. In Dearborn Heights. 313-595-6777

WHY STORE it when a classified ad will sell it for cash?

KITTEN 9 mo. old Grey w/ red collar & name tag, "Sasha". University & Dix area. 313-388-6204 or 313-268-3303

Accounting/Finance 4010

"FREE CASH GRANTS/PROGRAMS"
 \$25,000+... 2008... NEVER REPAID! Personal, Medical Bills, Business, School/House. Almost everyone qualifies! Live Operators. Avoid Deadlines! Listings 1-800-785-9615 Ext. 239

EXPECT YOUR telephone to ring when you advertise in classified.

Business Opportunity 4030

ADVERTISE your product or service nationwide or by region in up to 14 million households in North America's best suburbs! Place your classified ad in over 1000 suburban newspapers just like this one. Call Classified Avenue at 888-486-2466 or go to www.classifiedavenue.net

Business Opportunity 4030

OWN A Mattress Sanitizing Business.
 Earn \$200 + hour. Cash in on the Green Movement. Dry, Chemical-Free process removes dust-mites & harmful allergens. New to the USA. Key Areas Available. 1-888-999-9030 or www.hygienetech.com

Domestic 4040

CDL-A DRIVERS! Needed for NEW Operation in Brownstown!
 No Touch Freight Home Daily Routes GREAT PAY F/T on All Shifts Min. 2 Years Verifiable Exp. Needed Fast Approved a PLUS! Call 313-624-9517 www.driversource.net www.mylriversource.com

Drivers 4050

DRIVERS WANTED
 CDL-A OTR H/W Teams or Co-Drivers. Earn to \$1700 weekly per driver. Call 877-449-9450

Drivers 4050

Driver Trainees Needed at
 Werner Enterprises! Earn \$700+ per week 401K & Benefits No experience needed! CDL & Job Ready in 3 weeks at Nu-Way! 2 Training Centers! No money down! Carrier may cover costs! 1-888-822-8743

Education/Training 4060

FORECLOSURE NOTICE This firm is a debt collector attempting to collect a debt. Any information obtained will be used for this purpose. If you are in the Military, please contact our office at the number listed below. MORTGAGE SALE - Default has been made in the conditions of a certain mortgage made by: James E. Howard, Jr. and Angela Howard, husband and wife to WMC Mortgage Corp., Mortgagee, dated August 9, 2002 and recorded October 11, 2002 in Liber 4171 Page 285 Washtenaw County Records, Michigan. Said mortgage was assigned to: Deutsche Bank National Trust Company, as Trustee for the registered holders of GSAMP Trust 2002-HE, Mortgage Pass-Through Certificates, Series 2002-HE, by assignment dated March 2, 2005 and recorded March 21, 2005 in Liber 4465, Page 965, on which mortgage there is claimed to be due at the date hereof the sum of Three Hundred Nine Thousand One Hundred Fifty-Two Dollars and Twelve Cents (\$309,152.12) including interest 14% per annum. Under the power of sale contained in said mortgage and the statute in such case made and provided, notice is hereby given that said mortgage will be foreclosed by a sale of the mortgaged premises, or some part of them, at public venue, Circuit Court of Washtenaw County at 10:00AM on January 31, 2008. Said premises are situated in Township of Ypsilanti, Washtenaw County, Michigan, and are described as: Lot(s) 135 of Partridge Creek North, according to the plat thereof recorded in Liber 32 of Plats, Page(s) 61 through 85 to Washtenaw County Records. Commonly known as 8029 Maplelawn Drive, Ypsilanti MI 48197 The redemption period shall be 6 months from the date of such sale, unless determined abandoned in accordance with MCL 600.3241 or MCL 600.3241a, in which case the redemption period shall be 30 days from the date of such sale, or upon the expiration of the notice required by MCL 600.3241a(c), whichever is later. Dated: DECEMBER 27, 2007 Deutsche Bank National Trust Company, as Trustee for the registered holders of GSAMP Trust 2002-HE, Mortgage Pass-Through Certificates, Series 2002-HE, Assignee of Mortgagee Attorneys: Potestivo & Associates, P.C. 811 South Blvd. Suite 100 Rochester Hills, MI 48307 (248) 844-5123 Our File No: 07-84628 ASAP# 961635 01/03/2008, 01/10/2008, 01/17/2008, 01/24/2008

Education/Training 4060

FORECLOSURE NOTICE This firm is a debt collector attempting to collect a debt. Any information obtained will be used for this purpose. If you are in the Military, please contact our office at the number listed below. MORTGAGE SALE - Default has been made in the conditions of a certain mortgage made by: Eric Hallstrom and Colleen Hallstrom, Husband and Wife to Mortgage Electronic Registration Systems, Inc., solely as nominee for Pathway Financial, LLC, Mortgagee, dated February 12, 2007 and recorded February 16, 2007 in Liber 4607 Page 978 Washtenaw County Records, Michigan. Said mortgage was subsequently assigned to: HSBC Bank USA, N.A., as Trustee on behalf of ACE Securities Corp. Home Equity Loan Trust and for the registered holders of ACE Securities Corp. Home Equity Loan Trust, Series 2007-ASAP2, Asset Backed Pass-Through Certificates, on which mortgage there is claimed to be due at the date hereof the sum of Three Hundred Eighty Thousand Three Hundred and Ninety-Five Cents (\$380,013.95) including interest 8.75% per annum. Under the power of sale contained in said mortgage and the statute in such case made and provided, notice is hereby given that said mortgage will be foreclosed by a sale of the mortgaged premises, or some part of them, at public venue, Circuit Court of Washtenaw County at 10:00AM on February 7, 2008. Said premises are situated in City of Saline, Washtenaw County, Michigan, and are described as: Unit 84, Torwood Condominium, according to the Master Deed recorded in Liber 3345, Pages 195 through 253, inclusive, and as amended by First Amendment to the Master Deed recorded in Liber 3477, Pages 954 through 968, inclusive, as amended by Second Amendment to the Master Deed recorded in Liber 4015, Page 952, and as amended by Third Amendment to Master Deed recorded in Liber 4177, Page 455, Washtenaw County Records, and designated as Washtenaw County Condominium Subdivision Plan Number 250, together with rights in general common elements and limited common elements as set forth in the above Master Deed and as described in Act 59 of Public Acts of 1978 as amended Commonly known as 736 Pembroke Dr. Saline MI 48176 The redemption period shall be 6 months from the date of such sale, unless determined abandoned in accordance with MCL 600.3241 or MCL 600.3241a, in which case the redemption period shall be 30 days from the date of such sale, or upon the expiration of the notice required by MCL 600.3241a(c), whichever is later. Dated: JANUARY 7, 2008 Household Finance Corporation III, Assignee of Mortgagee Attorneys: Potestivo & Associates, P.C. 811 South Blvd. Suite 100 Rochester Hills, MI 48307 (248) 844-5123 Our File No: 08-85195(HSBC) ASAP# 968190 01/10/2008, 01/17/2008, 01/24/2008, 01/31/2008

Education/Training 4060

FORECLOSURE NOTICE This firm is a debt collector attempting to collect a debt. Any information obtained will be used for this purpose. If you are in the Military, please contact our office at the number listed below. MORTGAGE SALE - Default has been made in the conditions of a certain mortgage made by: Ricky L Brooks and Melissa Y Brooks, Husband and Wife to Fifth Third Bank (Eastern Michigan), Mortgagee, dated May 19, 2004 and recorded June 7, 2004 in Liber 4396 Page 963 Washtenaw County Records, Michigan. Said mortgage was subsequently assigned to: Household Finance Corporation III, on which mortgage there is claimed to be due at the date hereof the sum of Three Hundred Twenty-One Thousand Eight Hundred Ninety-Seven Dollars and Seventy-Two Cents (\$321,897.72) including interest 9% per annum. Under the power of sale contained in said mortgage and the statute in such case made and provided, notice is hereby given that said mortgage will be foreclosed by a sale of the mortgaged premises, or some part of them, at public venue, Circuit Court of Washtenaw County at 10:00AM on February 7, 2008. Said premises are situated in City of Saline, Washtenaw County, Michigan, and are described as: Unit 84, Torwood Condominium, according to the Master Deed recorded in Liber 3345, Pages 195 through 253, inclusive, and as amended by First Amendment to the Master Deed recorded in Liber 3477, Pages 954 through 968, inclusive, as amended by Second Amendment to the Master Deed recorded in Liber 4015, Page 952, and as amended by Third Amendment to Master Deed recorded in Liber 4177, Page 455, Washtenaw County Records, and designated as Washtenaw County Condominium Subdivision Plan Number 250, together with rights in general common elements and limited common elements as set forth in the above Master Deed and as described in Act 59 of Public Acts of 1978 as amended Commonly known as 736 Pembroke Dr. Saline MI 48176 The redemption period shall be 6 months from the date of such sale, unless determined abandoned in accordance with MCL 600.3241 or MCL 600.3241a, in which case the redemption period shall be 30 days from the date of such sale, or upon the expiration of the notice required by MCL 600.3241a(c), whichever is later. Dated: JANUARY 7, 2008 Household Finance Corporation III, Assignee of Mortgagee Attorneys: Potestivo & Associates, P.C. 811 South Blvd. Suite 100 Rochester Hills, MI 48307 (248) 844-5123 Our File No: 08-85195(HSBC) ASAP# 968190 01/10/2008, 01/17/2008, 01/24/2008, 01/31/2008

HERITAGE CLASSIFIEDS GET RESULTS RESULTS RESULTS 1-877-888-3202

CLASSIFIED
 Brings buyers and sellers together. Help families find new homes. Makes selling and shopping simple. Provide job seekers with career information.

Automotive Employment 4020

RV Mechanic
 Exp. necessary, must have own tools. Please apply in person Southland Sales Inc. 13635 Telegraph, Taylor, MI 48180

Business Opportunity 4030

ADVERTISE your product or service nationwide or by region in up to 14 million households in North America's best suburbs! Place your classified ad in over 1000 suburban newspapers just like this one. Call Classified Avenue at 888-486-2466 or go to www.classifiedavenue.net

Business Opportunity 4030

OWN A Mattress Sanitizing Business.
 Earn \$200 + hour. Cash in on the Green Movement. Dry, Chemical-Free process removes dust-mites & harmful allergens. New to the USA. Key Areas Available. 1-888-999-9030 or www.hygienetech.com

Domestic 4040

CDL-A DRIVERS! Needed for NEW Operation in Brownstown!
 No Touch Freight Home Daily Routes GREAT PAY F/T on All Shifts Min. 2 Years Verifiable Exp. Needed Fast Approved a PLUS! Call 313-624-9517 www.driversource.net www.mylriversource.com

Drivers 4050

DRIVERS WANTED
 CDL-A OTR H/W Teams or Co-Drivers. Earn to \$1700 weekly per driver. Call 877-449-9450

Drivers 4050

Driver Trainees Needed at
 Werner Enterprises! Earn \$700+ per week 401K & Benefits No experience needed! CDL & Job Ready in 3 weeks at Nu-Way! 2 Training Centers! No money down! Carrier may cover costs! 1-888-822-8743

Education/Training 4060

FORECLOSURE NOTICE This firm is a debt collector attempting to collect a debt. Any information obtained will be used for this purpose. If you are in the Military, please contact our office at the number listed below. MORTGAGE SALE - Default has been made in the conditions of a certain mortgage made by: Eric Hallstrom and Colleen Hallstrom, Husband and Wife to Mortgage Electronic Registration Systems, Inc., solely as nominee for Pathway Financial, LLC, Mortgagee, dated February 12, 2007 and recorded February 16, 2007 in Liber 4607 Page 978 Washtenaw County Records, Michigan. Said mortgage was subsequently assigned to: HSBC Bank USA, N.A., as Trustee on behalf of ACE Securities Corp. Home Equity Loan Trust and for the registered holders of ACE Securities Corp. Home Equity Loan Trust, Series 2007-ASAP2, Asset Backed Pass-Through Certificates, on which mortgage there is claimed to be due at the date hereof the sum of Three Hundred Eighty Thousand Three Hundred and Ninety-Five Cents (\$380,013.95) including interest 8.75% per annum. Under the power of sale contained in said mortgage and the statute in such case made and provided, notice is hereby given that said mortgage will be foreclosed by a sale of the mortgaged premises, or some part of them, at public venue, Circuit Court of Washtenaw County at 10:00AM on February 7, 2008. Said premises are situated in City of Saline, Washtenaw County, Michigan, and are described as: Unit 84, Torwood Condominium, according to the Master Deed recorded in Liber 3345, Pages 195 through 253, inclusive, and as amended by First Amendment to the Master Deed recorded in Liber 3477, Pages 954 through 968, inclusive, as amended by Second Amendment to the Master Deed recorded in Liber 4015, Page 952, and as amended by Third Amendment to Master Deed recorded in Liber 4177, Page 455, Washtenaw County Records, and designated as Washtenaw County Condominium Subdivision Plan Number 250, together with rights in general common elements and limited common elements as set forth in the above Master Deed and as described in Act 59 of Public Acts of 1978 as amended Commonly known as 736 Pembroke Dr. Saline MI 48176 The redemption period shall be 6 months from the date of such sale, unless determined abandoned in accordance with MCL 600.3241 or MCL 600.3241a, in which case the redemption period shall be 30 days from the date of such sale, or upon the expiration of the notice required by MCL 600.3241a(c), whichever is later. Dated: JANUARY 7, 2008 Household Finance Corporation III, Assignee of Mortgagee Attorneys: Potestivo & Associates, P.C. 811 South Blvd. Suite 100 Rochester Hills, MI 48307 (248) 844-5123 Our File No: 08-85195(HSBC) ASAP# 968190 01/10/2008, 01/17/2008, 01/24/2008, 01/31/2008

Education/Training 4060

FORECLOSURE NOTICE This firm is a debt collector attempting to collect a debt. Any information obtained will be used for this purpose. If you are in the Military, please contact our office at the number listed below. MORTGAGE SALE - Default has been made in the conditions of a certain mortgage made by: Ricky L Brooks and Melissa Y Brooks, Husband and Wife to Fifth Third Bank (Eastern Michigan), Mortgagee, dated May 19, 2004 and recorded June 7, 2004 in Liber 4396 Page 963 Washtenaw County Records, Michigan. Said mortgage was subsequently assigned to: Household Finance Corporation III, on which mortgage there is claimed to be due at the date hereof the sum of Three Hundred Twenty-One Thousand Eight Hundred Ninety-Seven Dollars and Seventy-Two Cents (\$321,897.72) including interest 9% per annum. Under the power of sale contained in said mortgage and the statute in such case made and provided, notice is hereby given that said mortgage will be foreclosed by a sale of the mortgaged premises, or some part of them, at public venue, Circuit Court of Washtenaw County at 10:00AM on February 7, 2008. Said premises are situated in City of Saline, Washtenaw County, Michigan, and are described as: Unit 84, Torwood Condominium, according to the Master Deed recorded in Liber 3345, Pages 195 through 253, inclusive, and as amended by First Amendment to the Master Deed recorded in Liber 3477, Pages 954 through 968, inclusive, as amended by Second Amendment to the Master Deed recorded in Liber 4015, Page 952, and as amended by Third Amendment to Master Deed recorded in Liber 4177, Page 455, Washtenaw County Records, and designated as Washtenaw County Condominium Subdivision Plan Number 250, together with rights in general common elements and limited common elements as set forth in the above Master Deed and as described in Act 59 of Public Acts of 1978 as amended Commonly known as 736 Pembroke Dr. Saline MI 48176 The redemption period shall be 6 months from the date of such sale, unless determined abandoned in accordance with MCL 600.3241 or MCL 600.3241a, in which case the redemption period shall be 30 days from the date of such sale, or upon the expiration of the notice required by MCL 600.3241a(c), whichever is later. Dated: JANUARY 7, 2008 Household Finance Corporation III, Assignee of Mortgagee Attorneys: Potestivo & Associates, P.C. 811 South Blvd. Suite 100 Rochester Hills, MI 48307 (248) 844-5123 Our File No: 08-85195(HSBC) ASAP# 968190 01/10/2008, 01/17/2008, 01/24/2008, 01/31/2008

Education/Training 4060

FORECLOSURE NOTICE This firm is a debt collector attempting to collect a debt. Any information obtained will be used for this purpose. If you are in the Military, please contact our office at the number listed below. MORTGAGE SALE - Default has been made in the conditions of a certain mortgage made by: Eric Hallstrom and Colleen Hallstrom, Husband and Wife to Mortgage Electronic Registration Systems, Inc., solely as nominee for Pathway Financial, LLC, Mortgagee, dated February 12, 2007 and recorded February 16, 2007 in Liber 4607 Page 978 Washtenaw County Records, Michigan. Said mortgage was subsequently assigned to: HSBC Bank USA, N.A., as Trustee on behalf of ACE Securities Corp. Home Equity Loan Trust and for the registered holders of ACE Securities Corp. Home Equity Loan Trust, Series 2007-ASAP2, Asset Backed Pass-Through Certificates, on which mortgage there is claimed to be due at the date hereof the sum of Three Hundred Eighty Thousand Three Hundred and Ninety-Five Cents (\$380,013.95) including interest 8.75% per annum. Under the power of sale contained in said mortgage and the statute in such case made and provided, notice is hereby given that said mortgage will be foreclosed by a sale of the mortgaged premises, or some part of them, at public venue, Circuit Court of Washtenaw County at 10:00AM on February 7, 2008. Said premises are situated in City of Saline, Washtenaw County, Michigan, and are described as: Unit 84, Torwood Condominium, according to the Master Deed recorded in Liber 3345, Pages 195 through 253, inclusive, and as amended by First Amendment to the Master Deed recorded in Liber 3477, Pages 954 through 968, inclusive, as amended by Second Amendment to the Master Deed recorded in Liber 4015, Page 952, and as amended by Third Amendment to Master Deed recorded in Liber 4177, Page 455, Washtenaw County Records, and designated as Washtenaw County Condominium Subdivision Plan Number 250, together with rights in general common elements and limited common elements as set forth in the above Master Deed and as described in Act 59 of Public Acts of 1978 as amended Commonly known as 736 Pembroke Dr. Saline MI 48176 The redemption period shall be 6 months from the date of such sale, unless determined abandoned in accordance with MCL 600.3241 or MCL 600.3241a, in which case the redemption period shall be 30 days from the date of such sale, or upon the expiration of the notice required by MCL 600.3241a(c), whichever is later. Dated: JANUARY 7, 2008 Household Finance Corporation III, Assignee of Mortgagee Attorneys: Potestivo & Associates, P.C. 811 South Blvd. Suite 100 Rochester Hills, MI 48307 (248) 844-5123 Our File No: 08-85195(HSBC) ASAP# 968190 01/10/2008, 01/17/2008, 01/24/2008, 01/31/2008

Legal Notices 1050

FORECLOSURE NOTICE This firm is a debt collector attempting to collect a debt. Any information obtained will be used for this purpose. If you are in the Military, please contact our office at the number listed below. MORTGAGE SALE - Default has been made in the conditions of a certain mortgage made by: Michael Neumann and Pamela Neumann, a/k/a Pamela A Neumann, Husband and Wife to Mortgage Electronic Registration Systems, Inc., solely as nominee for Pathway Financial, LLC, Mortgagee, dated May 4, 2006 and recorded May 16, 2006 in Liber 4558 Page 310 Washtenaw County Records, Michigan. Said mortgage was assigned to: HSBC Bank USA, N.A., as Trustee on behalf of ACE Securities Corp. Home Equity Loan Trust and for the registered holders of ACE Securities Corp. Home Equity Loan Trust, Series 2006-ASAP5, Asset Backed Pass-Through Certificates, by assignment dated May 2, 2007 and recorded August 7, 2007 in Liber 4638, Page 738, on which mortgage there is claimed to be due at the date hereof the sum of Two Hundred Eighty-One Thousand One Hundred Two Dollars and Eighty-Six Cents (\$281,102.86) including interest 8.99% per annum. Under the power of sale contained in said mortgage and the statute in such case made and provided, notice is hereby given that said mortgage will be foreclosed by a sale of the mortgaged premises, or some part of them, at public venue, Circuit Court of Washtenaw County at 10:00AM on February 7, 2008. Said premises are situated in City of Ypsilanti, Washtenaw County, Michigan, and are described as: Lot 33, Prospect Pointe Subdivision Number 1, according to the recorded plat thereof, as recorded in Liber 35, Pages 67 through 80 of Plats, Washtenaw County Records. Commonly known as 2000 Frances Way, Ypsilanti MI 48198 The redemption period shall be 6 months from the date of such sale, unless determined abandoned in accordance with MCL 600.3241 or MCL 600.3241a, in which case the redemption period shall be 30 days from the date of such sale, or upon the expiration of the notice required by MCL 600.3241a(c), whichever is later. Dated: JANUARY 8, 2008 HSBC Bank USA, N.A., as Trustee on behalf of ACE Securities Corp. Home Equity Loan Trust and for the registered holders of ACE Securities Corp. Home Equity Loan Trust, Series 2006-ASAP5, Asset Backed Pass-Through Certificates, Assignee of Mortgagee Attorneys: Potestivo & Associates, P.C. 811 South Blvd. Suite 100 Rochester Hills, MI 48307 (248) 844-5123 Our File No: 08-85317 ASAP# 968343 01/10/2008, 01/17/2008, 01/24/2008, 01/31/2008

Legal Notices 1050

FORECLOSURE NOTICE This firm is a debt collector attempting to collect a debt. Any information obtained will be used for this purpose. If you are in the Military, please contact our office at the number listed below. MORTGAGE SALE - Default has been made in the conditions of a certain mortgage made by: Eric Hallstrom and Colleen Hallstrom, Husband and Wife to Mortgage Electronic Registration Systems, Inc., solely as nominee for Pathway Financial, LLC, Mortgagee, dated February 12, 2007 and recorded February 16, 2007 in Liber 4607 Page 978 Washtenaw County Records, Michigan. Said mortgage was subsequently assigned to: HSBC Bank USA, N.A., as Trustee on behalf of ACE Securities Corp. Home Equity Loan Trust and for the registered holders of ACE Securities Corp. Home Equity Loan Trust, Series 2007-ASAP2, Asset Backed Pass-Through Certificates, on which mortgage there is claimed to be due at the date hereof the sum of Three Hundred Eighty Thousand Three Hundred and Ninety-Five Cents (\$380,013.95) including interest 8.75% per annum. Under the power of sale contained in said mortgage and the statute in such case made and provided, notice is hereby given that said mortgage will be foreclosed by a sale of the mortgaged premises, or some part of them, at public venue, Circuit Court of Washtenaw County at 10:00AM on February 7, 2008. Said premises are situated in City of Saline, Washtenaw County, Michigan, and are described as: Unit 84, Torwood Condominium, according to the Master Deed recorded in Liber 3345, Pages 195 through 253, inclusive, and as amended by First Amendment to the Master Deed recorded in Liber 3477, Pages 954 through 968, inclusive, as amended by Second Amendment to the Master Deed recorded in Liber 4015, Page 952, and as amended by Third Amendment to Master Deed recorded in Liber 4177, Page 455, Washtenaw County Records, and designated as Washtenaw County Condominium Subdivision Plan Number 250, together with rights in general common elements and limited common elements as set forth in the above Master Deed and as described in Act 59 of Public Acts of 1978 as amended Commonly known as 736 Pembroke Dr. Saline MI 48176 The redemption period shall be 6 months from the date of such sale, unless determined abandoned in accordance with MCL 600.3241 or MCL 600.3241a, in which case the redemption period shall be 30 days from the date of such sale, or upon the expiration of the notice required by MCL 600.3241a(c), whichever is later. Dated: JANUARY 8, 2008 HSBC Bank USA, N.A., as Trustee on behalf of ACE Securities Corp. Home Equity Loan Trust and for the registered holders of ACE Securities Corp. Home Equity Loan Trust, Series 2007-ASAP2, Asset Backed Pass-Through Certificates, Assignee of Mortgagee Attorneys: Potestivo &

1000 ANNOUNCEMENTS

1010 Adoptions
1020 Celebrations
1025 Card of Thanks
1050 Legal Notices
1060 Lost
1070 Found
1090 Personals/Announcements

2000 MERCHANDISE

2010 Antiques
2020 Appliances
2030 Arts/Crafts/Bazaar
2040 Auction/Estate Sale
2050 Bargains
2060 Building Supplies
2070 Business/Office Equipment
2080 Cemetery Lots
2090 Collectibles/Hobbies
2100 Computers
2110 Electronics
2115 Farm Equipment
2120 Farm Produce/Flowers/Plants
2130 Lawn/Garden
2140 Firewood/Fuel
2145 Bargain Hunter
2150 Furniture
2160 Garage/Rummage Sales
2170 Jewelry & Apparel
2180 Machinery & Tools
2190 Miscellaneous for Sale
2200 Miscellaneous Wanted
2210 Musical Instruments
2220 Pools/Spas/Hot Tubs
2230 Seasonal Items
2240 Sporting Goods

3000 ANIMALS

3010 Horses/Livestock
3020 Pets
3030 Pet Services/Supplies

4000 EMPLOYMENT

4010 Accounting/Finance
4020 Automotive Employment
4030 Business Opportunity
4033 Computers/IT
4036 Dental
4040 Domestic
4050 Drivers
4060 Education/Training
4070 Employment Services
4075 Engineering/Design
4080 General Employment
4090 Health Care
4100 Nursing
4110 Office/Clerical
4120 Professional/Management
4130 Restaurant/Hotel
4135 Retail
4140 Sales/Marketing
4150 Skilled/Technical
4160 Situations Wanted
4170 Job Fairs

5000 REAL ESTATE FOR RENT

5010 Apartments/Flats
5020 Commercial/Industrial For Rent
5030 Condos/Townhouses/Duplexes
5040 Houses For Rent
5045 Land for Lease
5050 Living Quarters to Share/Rooms
5060 Manufactured/Mobile Homes
5070 Resort/Vacation Homes For Rent
5080 Wanted To Rent

5500 REAL ESTATE FOR SALE

5510 Open Houses
5520 Genesee County
5530 Lapeer County
5540 Livingston County
5550 Macomb County
5555 Monroe County

5560 Oakland County
5565 St. Clair County
5570 Washtenaw County
5580 Wayne County
5585 Wayne County For Sale By Owner
5590 Mid-Michigan
5600 Northern Property
5610 Thumb Area
5620 Upper Peninsula
5625 Waterfront
5630 Western Michigan
5640 Out of State
5650 Commercial/Industrial
5660 Condos/Townhouses/Duplexes
5670 Income Property
5680 Manufactured/Mobile Homes
5690 Loans/Mortgages
5700 Real Estate Wanted
5710 Lots/Vacant Land

6000 TRANSPORTATION

6005 Auto Auctions
6010 Automobile Financing
6020 Autos for Sale
6030 Autos Wanted
6040 Aviation
6050 Boats/Watercrafts
6051 Dockage for Lease
6055 "Budget Autos under \$2,000"
6060 Classics/Hot Rods
6070 Motorcycles/ATV
6080 Part & Accessories
6090 RVs/Trailers
6100 Service/Repair
6110 Snowmobiles
6120 Sport Utility
6130 Trucks
6140 Vans/Mini

7000 BUSINESS SERVICES

7010 Accounting/Taxes

7020 Alterations
7030 Animal/Pest Control
7040 Appliance Repair
7050 Asphalt/Seal Coating
7060 Attorneys/Legal
7070 Banquet Halls/Catering
7075 Basement Waterproofing
7080 Brick/Block
7090 Building/Construction
7095 Cement Work
7100 Ceramic Tile Installation
7110 Child Care
7120 Chimney
7130 Cleaning/Lanitorial Services
7140 Clock Repair
7150 Computer/Internet Services
7160 Convalescent/Adult Care
7170 Decks/Patio/Sunrooms
7175 Drywall/Plastering
7180 Education/Training
7190 Electrical
7200 Electronics Repair
7210 Entertainment
7220 Fences
7230 Flooring
7240 Florists
7250 Furniture Repair/Restoration
7260 Hair/Beauty Services
7270 Handyman
7280 Heating & Cooling
7285 Home Improvement
7290 Insurance
7300 Lawn Care/Landscaping
7310 Limousine
7320 Manufactured/Mobile Home Services
7330 Miscellaneous Services
7340 Moving & Storage
7350 Painting & Decorating
7360 Photography/Video Services
7365 Plumbing
7370 Pool/Spa-Installation/Repair

7375 Power Washing
7380 Roofing
7390 Security
7400 Septic Systems
7405 Service Directory
7408 Siding/Gutters
7410 Small Engine Repair
7420 Snow Removal
7430 Telephone Installation/Repair
7440 Towing
7450 Tree Service
7460 Trucking & Hauling
7470 Water/Well Drilling
7480 Health/Nutrition
7490 Welding
7500 Windows & Doors

PUBLISHER'S NOTE

All real estate advertised in this newspaper is subject to the Federal Fair Housing Act of 1968, which makes it illegal to advertise "any preference, limitation or discrimination based on race, color, religion, sex, handicap, familial status, or national origin or an intention to make any such preference, limitation or discrimination." Familial status includes children under the age of 18 living with parents or legal custodians, pregnant women and people securing custody of children under 18.

This newspaper will not knowingly accept any advertising for real estate which is in violation of the law. Our readers are hereby informed that all dwellings advertised in this newspaper are available on an equal opportunity basis. To complain of discrimination, call HUD toll-free at 1-800-689-9777. The toll-free telephone number for the hearing impaired is 1-800-927-9275.

Heritage Newspapers assumes no responsibility for accuracy or content of voice mail messages.

Education/Training 4060

Grass Lake High School seeking Varsity Baseball Coach. Preferred coaching exp. within last 5 years. Contact Pat Richardson at: 517-522-5580

NEEDED: SUBSTITUTE TEACHERS
for Van Buren Public School, Min. req. 90 credit hrs from 4 year university. Please contact Personnel Office at 734-697-9123, ext. 211

General Employment 4080

1000 ENVELOPES = \$6000
GUARANTEED! Receive \$6 for every envelope stuffed with our sales material. Free 24 hr information 1-800-834-0717 code 703

1000 ENVELOPES = \$7000
GUARANTEED! Receive \$7 for every envelope stuffed with our sales material. Free 24 hr information 1-866-526-0078

****2008 POSTAL JOBS!**
\$14 to \$55 hour + Full Federal Benefits. No Experience Required.
NOW HIRING! Green Card OK.
1-800-913-4384 ext 95
Closed Sundays.

\$334 DAILY: Data entry positions available now. Internet access needed. Income is guaranteed. No experience required. Apply Today.
www.datahomeworker.com

AHS Community Services is looking for DIRECT CARE WORKERS for a dormitory home. Must be 18 yrs. or older, have valid driver's license and clean criminal background. Please call 734-692-4324, Mon.-Fri. 8am-4pm.

List your auction where the action is - HERITAGE CLASSIFIEDS try our total package which covers all the areas from Dearborn to the Ohio line, and from the Detroit River to Washtenaw County.
1-877-888-3202

All Students/Others
JANUARY EXPANSION
\$17.25 base-apt, no exp. needed, cust sales/service, coned, apply all ages 17+. Call Now! 734-265-7944

General Employment 4080

ASSEMBLY MAGNETS & CRAFTS FROM HOME! Year-round Work! Excellent Pay! No Experience! Top US Company! Glue Gun, Painting, Jewelry & More! TOLL FREE 1-866-844-5091, code 2

BODYGUARDS-COUNTER ASSAULT TEAMS NEEDED/USA AND OVERSEAS
\$119-\$220K year. Bodyguards \$250-\$750 a day, 18 or older.
1-615-885-8960 or 1-615-942-6978 ext 773
www.internationalbodyguards.net

DATA ENTRY!
Work from Anywhere. Flexible Hours. PC Required. Excellent Career Opportunity. Serious Inquiries Only!
1-888-240-0064 ext 63

DIRECT CARE ASSISTANT
Enjoy helping others. Assist special population adults in residential settings. Training provided. \$7.50/hr, plus. Call 734-699-3808, and 699-6543.

DIRECT CARE ASSISTANT
Join the team. Assist and support special population adults in the home and in the community. \$7.80 per hr, plus benefits. Call 734-753-4804.

APPLY TODAY DIRECT CARE NEEDED
Loving, caring people for elderly, ALL SHIFTS. CALL 734-947-0231

DIRECT CARE STAFF
needed to work with developmentally disabled adults in dormitory area. 734-722-4580 Ext. 14

EARN UP TO \$550.00 WEEKLY
Helping the Government PT. No experience needed. Call Today!!!
1-800-488-2921 Ask for Department T-4 Void in Maryland

GOVERNMENT JOBS
\$12-\$48/hr. Full Benefits/Paid Training. Work available in areas like Homeland Security, Law Enforcement, Wildlife and more!
1-800-320-9353 ext 2002

General Employment 4080

GOVERNMENT Jobs
Earn \$12-\$48/hr. Full medical benefits, paid training. FT/PT 800-320-9353 x 2107

HELP WANTED
Earn Extra Income, assembling CD cases from home. Start immediately. No experience necessary.
1-800-341-6573 ext 1395
www.easywork-greatpay.com

HORSE FARM needs part-time Barn Help. Flexible hours, North Ann Arbor area.
734-332-1576

Immediate Openings
\$17.25 base-apt, flex sched, cust sales/service, coned, apply all ages 17+. Call today 734-265-7944

KITCHEN CRAFT is seeking individuals /teams to perform healthy cooking demonstrations at trade shows. Excellent training. Flex schedule. Unlimited Income! Must Travel.
1-352-483-7600. Apply: www.cookforlife.com/Careers

****MAKE A NEW YEARS RESOLUTION YOU WON'T REGRET! ****
OTR Drivers wanted. Pre-pass EZ-Pass. Every 60K miles raises. 2006/newer equipment. Passenger/Pet Policy. 100% No Touch. Butler Transport.
1-800-528-7825

MECHANIC
Full time. Must have exp. working on heavy construction, diesel & truck equipment. Valid drivers license (CDL preferred) EOE. All's Asphalt Paving 25500 Brest Rd. Taylor, MI 48180 734-946-1880

HERITAGE CLASSIFIEDS GET RESULTS RESULTS RESULTS
1-877-888-3202

MYSTERY SHOPPERS
Get paid to shop! Retail/Dining establishments need undercover clients to judge quality/customer service. Earn up to \$70 a day. Call 1-800-731-4929

General Employment 4080

Holiday Inn
Near University of Michigan Housekeepers Needed! Premium pay for experience. Apply in person at: 3600 Plymouth Rd. Ann Arbor FAX: 734-761-1290 or email: lptreish@hannarbor.com No phone calls please.

NOW HIRING LOCALLY
Large National Organization Avg. pay \$20/hour or \$55K annually including Full Benefits & OT. Paid Training, Vacations, PT/FT. 1-866-483-5591

OFFICE CLEANERS OPPORTUNITIES.
Start today. Part Time/Full Time. Night Day Weekend poss. Flex Hrs. \$17.00 per Call 1-(900) 945 8900

IT'S A SURE SALE
In the Classified

POST OFFICE
Now Hiring. Avg Pay \$20/hour or \$57K annually including Federal Benefits and OT. Paid Training, Vacations, PT/FT. 1-866-437-0989 USWA

SECRET SHOPPERS NEEDED
For Store Evaluations. Get paid to shop. Local Stores, Restaurants & Theaters. Training Provided. Flexible Hours. 1-800-585-8024 ext 6800 (Void in Maryland)

Health Care 4090
Enlargement, FDA approved medical vacuum pumps, Viagra, Testosterone, Cialis, Free Brochures. Dr. Joel Kaplan. 619-294-7777. Code Suburbs 24/7. www.getbiggertoday.com

MALE SIZE
Enlargement, FDA approved medical vacuum pumps, Viagra, Testosterone, Cialis, Free Brochures. Dr. Joel Kaplan. 619-294-7777. Code Suburbs 24/7. www.getbiggertoday.com

MAKE YOUR MOVE!
Come join the Reinhart team, Washtenaw County's leader for 36 years. It really is a terrific time to begin a career in real estate sales!

We will prepare you to be a real estate success with a comprehensive, company-provided training program. If you are considering real estate sales, we want to talk with you.

For an information interview, contact: Bill Miller, General Manager 734.747.7888 bmillier@reinhartrealtors.com

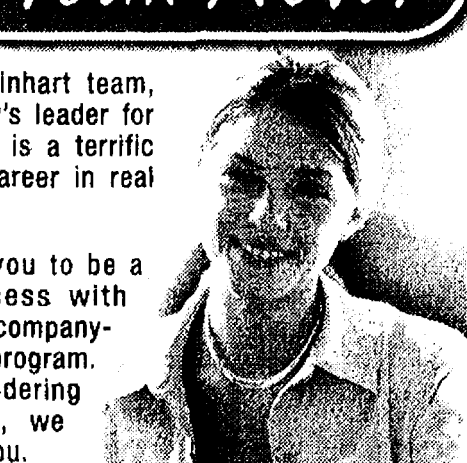

Reinhart
17 Charles Reinhart Company Realtors
www.reinhartrealtors.com

General Employment 4080

General Employment 4080

General Employment 4080

Health Care 4090

PHLEBOTOMY EDUCATION
Classes begin Feb. 5th. \$550 Downriver 313-382-3857

Office/Clerical 4110

PART-TIME CHELSEA
Chiropractic wellness office is looking for a sunny, pleasant personality who exudes energy, reliability and responsibility for the desk. You can multi-task, you are very organized and detail oriented, you work well with people and can follow direction, have great phone skills, great money skills, and handle all daily transactions. Part-time 2-3 days per week between 8am-7pm. Flexibility req. Fax resume and references to 734-433-1388. Please indicate wage preference.

Legal Notices 1050

FORECLOSURE NOTICE This firm is a debt collector attempting to collect a debt. Any information obtained will be used for this purpose. If you are in the Military, please contact our office at the number listed below. MORTGAGE SALE - Default has been made in the conditions of a certain mortgage made by: Cheryl S. Gibbs, A Single Woman, to Mortgage Electronic Registration Systems, Inc., solely as nominee for Creve Cor Mortgage Inc., Mortgagee, dated July 31, 2006 and recorded August 14, 2006 in Liber 4575 Page 701 Washtenaw County Records, Michigan. Said mortgage was subsequently assigned to: HSBC Mortgage Services Inc, on which mortgage there is claimed to be due at the date hereof the sum of Two Hundred Sixty-One Thousand Eight Hundred Sixty-Three Dollars and Sixty-Seven Cents (\$261,863.67) including interest 8.65% per annum. Under the power of sale contained in said mortgage and the statute in such case made and provided, notice is hereby given that said mortgage will be foreclosed by a sale of the mortgaged premises, or some part of them, at public venue, Circuit Court of Washtenaw County at 10:00AM on February 14, 2008. Said premises are situated in Township of Pittsfield, Washtenaw County, Michigan, and are described as: Unit 24, Silverleaf Village Condominium according to the Master Deed Recorded in Liber 2910, Page 399 and designated as Washtenaw County Condominium Subdivision Plan Number 181, together with rights in common elements and limited common elements as set forth in the above and as provided in Act 59 of Public Acts of 1978, as amended. Commonly known as 4189 Persimmon Drive, Ypsilanti MI 48197 The redemption period shall be 6 months from the date of such sale, unless determined abandoned in accordance with MCL 600.3241 or MCL 600.3241a, in which case the redemption period shall be 30 days from the date of such sale, or upon the expiration of the notice required by MCL 600.3241a(c), whichever is later. Dated: JANUARY 21, 2008 HSBC Mortgage Services Inc, Assignee of Mortgagee Attorneys: Potestivo & Associates, P.C. 811 South Blvd. Suite 100 Rochester Hills, MI 48307 (248) 844-5123 Our File No: 08-85722 (HSBC) ASAP# 972174 01/17/2008, 01/24/2008, 02/07/2008, 02/14/2008

Legal Notices 1050

FORECLOSURE NOTICE This firm is a debt collector attempting to collect a debt. Any information obtained will be used for this purpose. If you are in the Military, please contact our office at the number listed below. MORTGAGE SALE - Default has been made in the conditions of a certain mortgage made by: Mark Grove and Allia Grove, Husband and Wife to Mortgage Electronic Registration Systems, Inc., solely as nominee for Creve Cor Mortgage Inc., Mortgagee, dated July 6, 2005 and recorded July 21, 2005 in Liber 43113 Page 594 Wayne County Records, Michigan. Said mortgage was subsequently assigned to: HSBC Mortgage Services Inc, on which mortgage there is claimed to be due at the date hereof the sum of Two Hundred Thirty-Two Thousand Seven Dollars and Forty-Seven Cents (\$232,007.47) including interest 7.85% per annum. Under the power of sale contained in said mortgage and the statute in such case made and provided, notice is hereby given that said mortgage will be foreclosed by a sale of the mortgaged premises, or some part of them, at public venue, Circuit Court of Wayne County at 1:00PM on February 21, 2008. Said premises are situated in City of Romulus, Wayne County, Michigan, and are described as: Lot 214, the Fairways at Gateway Subdivision Number 2, according to the Plat thereof as recorded in Liber 118, Page 95 through 100, both inclusive of Plats, Wayne County Records. Commonly known as 33331 Sandpiper Drive, Romulus MI 48174. The redemption period shall be 6 months from the date of such sale, unless determined abandoned in accordance with MCL 600.3241 or MCL 600.3241a, in which case the redemption period shall be 30 days from the date of such sale, or upon the expiration of the notice required by MCL 600.3241a(c), whichever is later. Dated: JANUARY 21, 2008 HSBC Mortgage Services Inc, Assignee of Mortgagee Attorneys: Potestivo & Associates, P.C. 811 South Blvd. Suite 100 Rochester Hills, MI 48307 (248) 844-5123 Our File No: 08-86070 (HSBC) ASAP# 976338 01/24/2008, 01/31/2008, 02/07/2008, 02/14/2008

FORECLOSURE NOTICE This firm is a debt collector attempting to collect a debt. Any information obtained will be used for this purpose. If you are in the Military, please contact our office at the number listed below. MORTGAGE SALE - Default has been made in the conditions of a certain mortgage made by: Jennifer L. Barnette and Jeffrey B. Lindemann, to Mortgage Electronic Registration Systems, Inc., solely as nominee for Decision One Mortgage Company, L.L.C., Mortgagee, dated April 7, 2006 and recorded April 20, 2006 in Liber 44579 Page 727 Wayne County Records, Michigan. Said mortgage was assigned to: HSBC Mortgage Services Inc, by assignment dated June 12, 2007 and recorded June 29, 2007 in Liber 46439, Page 874-875, on which mortgage there is claimed to be due at the date hereof the sum of One Hundred Nine Thousand Three Hundred Seventy-Two Dollars and Fifty-Four Cents (\$109,372.54) including interest 8.34% per annum. Under the power of sale contained in said mortgage and the statute in such case made and provided, notice is hereby given that said mortgage will be foreclosed by a sale of the mortgaged premises, or some part of them, at public venue, Circuit Court of Wayne County at 1:00PM on February 21, 2008. Said premises are situated in City of Wayne, Wayne County, Michigan, and are described as: Lot 240, Gloria Acres Subdivision Number 2, according to the plat thereof as, recorded in Liber 78, Page(s) 10 of Plats, Wayne County Records. Commonly known as 4314 Hayes St., Wayne MI 48184 The redemption period shall be 6 months from the date of such sale, unless determined abandoned in accordance with MCL 600.3241 or MCL 600.3241a, in which case the redemption period shall be 30 days from the date of such sale, or upon the expiration of the notice required by MCL 600.3241a(c), whichever is later. Dated: JANUARY 21, 2008 HSBC Mortgage Services Inc, Assignee of Mortgagee Attorneys: Potestivo & Associates, P.C. 811 South Blvd. Suite 100 Rochester Hills, MI 48307 (248) 844-5123 Our File No: 08-86047 (HSBC) ASAP# 976334 01/24/2008, 01/31/2008, 02/07/2008, 02/14/2008

FORECLOSURE NOTICE This firm is a debt collector attempting to collect a debt. Any information obtained will be used for this purpose. If you are in the Military, please contact our office at the number listed below. MORTGAGE SALE - Default has been made in the conditions of a certain mortgage made by: Subhi Y. Farha and Majida S. Mohammed, Husband and Wife to Flexpoint Funding Corporation, Mortgagee, dated August 6, 2004 and recorded August 31, 2004 in Liber 4421 Page 516 Washtenaw County Records, Michigan. Said mortgage was subsequently assigned through mesne assignments to: HSBC Bank USA, N.A. as Trustee for the registered holders of ACE Securities Corp Home Equity Loan Trust, Series 2004-HE4, Asset Backed Pass-Through Certificates, on which mortgage there is claimed to be due at the date hereof the sum of Three Hundred Thirty-Four Thousand Three Hundred Eighty-Three Dollars and Seventy-Four Cents (\$334,383.74) including interest 6% per annum. Under the power of sale contained in said mortgage and the statute in such case made and provided, notice is hereby given that said mortgage will be foreclosed by a sale of the mortgaged premises, or some part of them, at public venue, Circuit Court of Washtenaw County at 10:00AM on February 21, 2008. Said premises are situated in Township of Pittsfield, Washtenaw County, Michigan, and are described as: Lot(s) 183, Hickory Pointe Subdivision Number 3, according to the recorded Plat thereof, as recorded in Liber 32 of Plats, Page 91 to 98 Commonly known as 4645 Shellbark Drive, Ypsilanti MI 48197 The redemption period shall be 6 months from the date of such sale, unless determined abandoned in accordance with MCL 600.3241 or MCL 600.3241a, in which case the redemption period shall be 30 days from the date of such sale, or upon the expiration of the notice required by MCL 600.3241a(c), whichever is later. Dated: JANUARY 22, 2008 HSBC Bank USA, N.A. as Trustee for the registered holders of ACE Securities Corp Home Equity Loan Trust, Series 2004-HE4, Asset Backed Pass-Through Certificates, Assignee of Mortgagee Attorneys: Potestivo & Associates, P.C. 811 South Blvd. Suite 100 Rochester Hills, MI 48307 (248) 844-5123 Our File No: 08-86147 ASAP# 976349 01/24/2008, 01/31/2008, 02/07/2008, 02/14/2008

FORECLOSURE NOTICE This firm is a debt collector attempting to collect a debt. Any information obtained will be used for this purpose. If you are in the Military, please contact our office at the number listed below. MORTGAGE SALE - Default has been made in the conditions of a certain mortgage made by: Subhi Y. Farha and Majida S. Mohammed, Husband and Wife to Flexpoint Funding Corporation, Mortgagee, dated August 6, 2004 and recorded August 31, 2004 in Liber 4421 Page 516 Washtenaw County Records, Michigan. Said mortgage was subsequently assigned through mesne assignments to: HSBC Bank USA, N.A. as Trustee for the registered holders of ACE Securities Corp Home Equity Loan Trust, Series 2004-HE4, Asset Backed Pass-Through Certificates, on which mortgage there is claimed to be due at the date hereof the sum of Three Hundred Thirty-Four Thousand Three Hundred Eighty-Three Dollars and Seventy-Four Cents (\$334,383.74) including interest 6% per annum. Under the power of sale contained in said mortgage and the statute in such case made and provided, notice is hereby given that said mortgage will be foreclosed by a sale of the mortgaged premises, or some part of them, at public venue, Circuit Court of Washtenaw County at 10:00AM on February 21, 2008. Said premises are situated in Township of Pittsfield, Washtenaw County, Michigan, and are described as: Lot(s) 183, Hickory Pointe Subdivision Number 3, according to the recorded Plat thereof, as recorded in Liber 32 of Plats, Page 91 to 98 Commonly known as 4645 Shellbark Drive, Ypsilanti MI 48197 The redemption period shall be 6 months from the date of such sale, unless determined abandoned in accordance with MCL 600.3241 or MCL 600.3241a, in which case the redemption period shall be 30 days from the date of such sale, or upon the expiration of the notice required by MCL 600.3241a(c), whichever is later. Dated: JANUARY 22, 2008 HSBC Bank USA, N.A. as Trustee for the registered holders of ACE Securities Corp Home Equity Loan Trust, Series 2004-HE4, Asset Backed Pass-Through Certificates, Assignee of Mortgagee Attorneys: Potestivo & Associates, P.C. 811 South Blvd. Suite 100 Rochester Hills, MI 48307 (248) 844-5123 Our File No: 08-86147 ASAP# 976349 01/24/2008, 01/31/2008, 02/07/2008, 02/14/2008

FORECLOSURE NOTICE This firm is a debt collector attempting to collect a debt. Any information obtained will be used for this purpose. If you are in the Military, please contact our office at the number listed below. MORTGAGE SALE - Default has been made in the conditions of a certain mortgage made by: Subhi Y. Farha and Majida S. Mohammed, Husband and Wife to Flexpoint Funding Corporation, Mortgagee, dated August 6, 2004 and recorded August 31, 2004 in Liber 4421 Page 516 Washtenaw County Records, Michigan. Said mortgage was subsequently assigned through mesne assignments to: HSBC Bank USA, N.A. as Trustee for the registered holders of ACE Securities Corp Home Equity Loan Trust, Series 2004-HE4, Asset Backed Pass-Through Certificates, on which mortgage there is claimed to be due at the date hereof the sum of Three Hundred Thirty-Four Thousand Three Hundred Eighty-Three Dollars and Seventy-Four Cents (\$334,383.74) including interest 6% per annum. Under the power of sale contained in said mortgage and the statute in such case made and provided, notice is hereby given that said mortgage will be foreclosed by a sale of the mortgaged premises, or some part of them, at public venue, Circuit Court of Washtenaw County at 10:00AM on February 21, 2008. Said premises are situated in Township of Pittsfield, Washtenaw County, Michigan, and are described as: Lot(s) 183, Hickory Pointe Subdivision Number 3, according to the recorded Plat thereof, as recorded in Liber 32 of Plats, Page 91 to 98 Commonly known as 4645 Shellbark Drive, Ypsilanti MI 48197 The redemption period shall be 6 months from the date of such sale, unless determined abandoned in accordance with MCL 600.3241 or MCL 600.3241a, in which case the redemption period shall be 30 days from the date of such sale, or upon the expiration of the notice required by MCL 600.3241a(c), whichever is later. Dated: JANUARY 22, 2008 HSBC Bank USA, N.A. as Trustee for the registered holders of ACE Securities Corp Home Equity Loan Trust, Series 2004-HE4, Asset Backed Pass-Through Certificates, Assignee of Mortgagee Attorneys: Potestivo & Associates, P.C. 811 South Blvd. Suite 100 Rochester Hills, MI 48307 (248) 844-5123 Our File No: 08-86147 ASAP# 976349 01/24/2008, 01/31/2008, 02/07/2008, 02/14/2008

FORECLOSURE NOTICE This firm is a debt collector attempting to collect a debt. Any information obtained will be used for this purpose. If you are in the Military, please contact our office at the number listed below. MORTGAGE SALE - Default has been made in the conditions of a certain mortgage made by: Subhi Y. Farha and Majida S. Mohammed, Husband and Wife to Flexpoint Funding Corporation, Mortgagee, dated August 6, 2004 and recorded August 31, 2004 in Liber 4421 Page 516 Washtenaw County Records, Michigan. Said mortgage was subsequently assigned through mesne assignments to: HSBC Bank USA, N.A. as Trustee for the registered holders of ACE Securities Corp Home Equity Loan Trust, Series 2004-HE4, Asset Backed Pass-Through Certificates, on which mortgage there is claimed to be due at the date hereof the sum of Three Hundred Thirty-Four Thousand Three Hundred Eighty-Three Dollars and Seventy-Four Cents (\$334,383.74) including interest 6% per annum. Under the power of sale contained in said mortgage and the statute in such case made and provided, notice is hereby given that said mortgage will be foreclosed by a sale of the mortgaged premises, or some part of them, at public venue, Circuit Court of Washtenaw County at 10:00AM on February 21, 2008. Said premises are situated in Township of Pittsfield, Washtenaw County, Michigan, and are described as: Lot(s) 183, Hickory Pointe Subdivision Number 3, according to the recorded Plat thereof, as recorded in Liber 32 of Plats, Page 91 to 98 Commonly known as 4645 Shellbark Drive, Ypsilanti MI 48197 The redemption period shall be 6 months from the date of such sale, unless determined abandoned in accordance with MCL 600.3241 or MCL 600.3241a, in which case the redemption period shall be 30 days from the date of such sale, or upon the expiration of the notice required by MCL 600.3241a(c), whichever is later. Dated: JANUARY 22, 2008 HSBC Bank USA, N.A. as Trustee for the registered holders of ACE Securities Corp Home Equity Loan Trust, Series 2004-HE4, Asset Backed Pass-Through Certificates, Assignee of Mortgagee Attorneys: Potestivo & Associates, P.C. 811 South Blvd. Suite 100 Rochester Hills, MI 48307 (248) 844-5123 Our File No: 08-86147 ASAP# 976349 01/24/2008, 01/31/2008, 02/07/2008, 02/14/2008

shabby chic?

SELL IT IN THE

hn Newspapers
Heritage

CLASSIFIEDS
www.Heritage.com
1-877-888-3202
fax: 1-877-21-FAXUS

Romulus Athletic Center
35765 Northline Road, Romulus, MI 48174

Hiring FT/PT for all positions: Front Desk, Dance Instructors, Lifeguards, Fitness Specialists, Operations, Personal Trainers, Custodians, Supervisors, Climbing Wall Attendants, Day Care Providers, Banquet & Concession, Certified American Red Cross Trained Aquatic Staff.

Located at the intersection of Wayne & Northline Roads, be interview ready.

Situations Wanted
4160

HONEST AND dependable. Certified Nurse Aide, for elderly in need of personal care. Have references. 734-253-2430

Merchandise
2000**Appliances**
2020

FRIDGE washer & dryer \$350. Electric range \$90. Clean. 734-982-8179

REFRIGERATORS \$100, washer, dryer stoves \$75 each warranty/delivery avail. 734-229-0702
www.applianceoutletstores.com

WANTED: MAYTAG (Only), Square Tub Winger washer, Model E2L. Will pick up. 419-522-8043

WASHER & Dryers, Stoves & Refrigerators, exc. condition. Delivery available. 30 Day Warranty. 313-657-5153 or 734-306-1906

WHIRLPOOL LARGE capacity many cycles heavy duty washer & dryer. \$175 set 313-971-1278

Auctions/
Estate Sales
2040

BELLVILLE 40501 Alden (off Haggerty) Furniture, lamps, general household, archery equipment, electronics, jewelry and more! Sat. 26th. 9-4p. Conducted by Suchafind Antiques.

Building Supplies
2060

STEEL BUILDINGS 20 x 20 (2) 100 x 100. Quality for big advertising discount, up to 50% off. Can erect. 734-955-5573

Cemetery Lots
2080

BEAUTIFUL LOTS for sale at Michigan Memorial Park Inc. \$2300 for two. 734-397-3611

MICHIGAN MEMORIAL 4 lots opposite chapel in Chapel Gardens \$1200 each 734-941-3225

Collectibles/
Hobbies
2090

AAA Always Buying US silver/gold coins, scrap gold, pockets watches, Lionel/Flyer Trains, old toys, old comics, old baseball cards 734-558-2986

BARBIE DOLL collection. Dolls from 96' to 2006 all dolls in original boxes. Barbie collectibles Christmas Ornaments. I'll send pics KeithKing30680@stgglobal.net

Electronics
2110

NEW NEW NEW Wii By Nintendo w/ warranty \$450. 734-753-4811

FARM PRODUCE/
FLOWERS/PLANTS
2120

HAY FOR sale small square bales, Alfalfa/Timothy mix, delivery available. 517-851-4155

Firewood/Fuel
2140

ABSOLUTE FIREWOOD, 2 for \$110 or 3 for \$160. Free delivery! 734-778-4035

MIXED HARDWOODS seasoned split, \$70 delivered. Ann Arbor, Saline, Manchester area. 517-605-7605

RESULTS AND low cost are two good reasons for advertising in classified.

Bargain Hunter
2145

FOR SALE baseball card 646 cared for \$100. 734-439-8326

Furniture
2150

\$155 KING pillow top mattress, Full \$65, Queen \$70 can deliver. 734-231-6622

A \$150 NEW King Pillow Top Mattress Set, in bag delivery 734-891-8481

A \$70 NEW QUEEN Pillow Top Mattress Set in Plastic, Deliverable 734-891-8481

BEAUTIFUL OAK Bed w/ chest by American Drew, Exc. cond! \$500 or best. 734-479-4955

BEDROOM SET, Mediterranean style, 5 pieces. \$475. 734-671-1422

Furniture
2150

FIREPLACE ELEC-TRIC, Oak, \$150. 2 yrs. old. 734-692-8921

KING SIZE waterbed, soft side mattress, heater & support frame, exc. cond. \$225. 734-675-4604

LARGE OAK buffet with lighted hutch, exc. condition, new \$2900, \$750/best. 734-671-6705 after 5pm.

MEMORY FOAM THERA-PEUTIC NASA-VISCO MATTRESSES WHOLESALE! As Seen On TV. Twin \$299, Full \$349, Queen \$399, King \$499. All sizes available! Dormia-Comfortaire Electric adjustables \$799.00

FREE DELIVERY. 25-Year Warranty. 60 night Trial. 1-800-ATSLEEP (1-800-287-5337) www.mattressdr.com

Garage/
Rummage Sales
2160

TAYLOR ESTATE SALE 11111 Coventry Ct., Goddard & Beech Daly, 10-4pm, Fri, Sat, Sun.

WOODHAVEN MOVING SALE. Everything must go. Beautiful oak bdrm. set, dining rm. set w/ hutch, quilts, antiques, misc. 72 Nova, Marsh Creek Apt. 25010 Van Horn, Sat. Jan. 26 8-4pm.

Jewelry/Apparel
2170

BRILLIANT DIAMONDS CASH! for GOLD & DIAMONDS Westland Mall near J.C. Penney 734-261-5255

LADIES MARQUISE Diamond Wedding Ring, Size 6, 1.31 ctw, \$1500. Call 734-255-2604

Legal Notices
1050

FORECLOSURE NOTICE This firm is a debt collector attempting to collect a debt. Any information obtained will be used for this purpose. If you are in the Military, please contact our office at the number listed below. **MORTGAGE SALE** - Default has been made in the conditions of a certain mortgage made by: Sharon Jones, An Unmarried Woman to Mortgage Electronic Registration Systems, Inc., solely as nominee for MFLA, Inc., D/B/A Mortgage Investment Lending Associates, Inc., Mortgagee, dated November 7, 2003 and recorded November 13, 2003 in Liber 4336 Page 211 Washtenaw County Records, Michigan. Said mortgage was assigned to: Household Finance Corporation III, by assignment dated May 25, 2006 and recorded June 2, 2006 in Liber 4561, Page 472, on which mortgage there is claimed to be due at the date hereof the sum of One Hundred Fourteen Thousand Two Hundred Thirty-Four Dollars and Forty-Three Cents (\$14,234.43) including interest 14% per annum. Under the power of sale contained in said mortgage and the statute in such case made and provided, notice is hereby given that said mortgage will be foreclosed by a sale of the mortgaged premises, or some part of them, at public venue, Circuit Court of Washtenaw County at 10:00AM on February 7, 2008. Said premises are situated in Township of Ypsilanti, Washtenaw County, Michigan, and are described as: Lot(s) 26 of Westwillow Unit 1, according to the plat thereof recorded in Liber 10 of Plats, Page(s) 28 and 29, and revised sheet 2 of 2 sheets, as recorded in Liber 10 of Plats, Page 37 of Washtenaw County Records. Commonly known as 736 Nash Avenue, Ypsilanti MI 48198 The redemption period shall be 6 months from the date of such sale, unless determined abandoned in accordance with MCL 600.3241 or MCL 600.3241a, in which case the redemption period shall be 30 days from the date of such sale, or upon the expiration of the notice required by MCL 600.3241a(c), whichever is later. Dated: JANUARY 3, 2008 Household Finance Corporation III, Assignee of Mortgagee Attorneys: Potestivo & Associates, P.C. 811 South Blvd. Suite 100 Rochester Hills, MI 48307 (248) 844-5123 Our File No: 08-84973 (HSBC) ASAP# 968174 01/10/2008, 01/17/2008, 01/24/2008, 01/31/2008

Miscellaneous for
Sale
2190**Miscellaneous for**
Sale
2190**Miscellaneous**
Wanted
2200

BRILLIANT DIAMONDS CASH! for GOLD & DIAMONDS Westland Mall near J.C. Penney 734-261-5255

CLASSIFIED is one of the best single sources for selling items, seeking jobs, finding housing, meeting new people and more.

BUYING OLD US Coins - Silver, pre 1964, 10, 25, 50, Wheat back pennies, Top Dollar 313-574-4727

WANTED \$ OLD Used fishing tackle & old boat motors 1-5 HP 1900-1940. Call William 734-728-7313

NEED EXTRA CASH? Clean your basement, attic or garage and call HERITAGE CLASSIFIEDS. Our friendly advisors are ready to help you write an ad for best results. 1-877-888-3202

Musical Instruments
2210

MUSICAL INSTRUMENTS WANTED, any condition. 248-842-5064

HERITAGE CLASSIFIEDS GET RESULTS RESULTS RESULTS 1-877-888-3202

Sporting Goods
2240

AIR HOCKEY table, 6 ft. ultra glide, great cond. Must sell \$99. 734-284-6712

List your auction where the action is - HERITAGE CLASSIFIEDS. Try our total package which covers all the areas from Dearborn to the Ohio line, and from the Detroit River to Washtenaw County. 1-877-888-3202

Legal Notices
1050

FORECLOSURE NOTICE This firm is a debt collector attempting to collect a debt. Any information obtained will be used for this purpose. If you are in the Military, please contact our office at the number listed below. **MORTGAGE SALE** - Default has been made in the conditions of a certain mortgage made by: Kevin R. Thomas and Jessica A. Thomas, Husband and Wife to Mortgage Electronic Registration Systems, Inc., solely as nominee for First NLC Financial Services LLC, Mortgagee, dated March 9, 2005 and recorded March 21, 2005 in Liber 4465 Page 896 Washtenaw County Records, Michigan. Said mortgage was assigned to: HSBC Bank USA, N.A., as Indenture Trustee for the registered holders of the First NLC Trust 2005-1, Callable Mortgage-Backed Notes, Series 2005-1, by assignment dated November 14, 2006 and recorded December 12, 2006 in Liber 4596, Page 834, on which mortgage there is claimed to be due at the date hereof the sum of One Hundred Twenty-One Thousand Nine Hundred Fifty-One Dollars and Sixty-Five Cents (\$121,951.65) including interest 12.375% per annum. Under the power of sale contained in said mortgage and the statute in such case made and provided, notice is hereby given that said mortgage will be foreclosed by a sale of the mortgaged premises, or some part of them, at public venue, Circuit Court of Washtenaw County at 10:00AM on January 31, 2008. Said premises are situated in Township of Ypsilanti, Washtenaw County, Michigan, and are described as: Lot 81, Lay Garden Subdivision, as recorded in Liber 8, Page 31 of Plats, Washtenaw County Records. Commonly known as 876 Allen Road, Ypsilanti, MI 48198 The redemption period shall be 6 months from the date of such sale, unless determined abandoned in accordance with MCL 600.3241 or MCL 600.3241a, in which case the redemption period shall be 30 days from the date of such sale, or upon the expiration of the notice required by MCL 600.3241a(c), whichever is later. Dated: DECEMBER 27, 2007 HSBC Bank USA, N.A., as Indenture Trustee for the registered holders of the First NLC Trust 2005-1, Assignee of Mortgagee Attorneys: Potestivo & Associates, P.C. 811 South Blvd. Suite 100 Rochester Hills, MI 48307 (248) 844-5123 Our File No: 07-84599 ASAP# 961650 01/03/2008, 01/10/2008, 01/17/2008, 01/24/2008

Miscellaneous for
Sale
2190**Animals**
3000

WARNING: ADS FOR FREE PETS A beloved pet deserves a loving, caring home. The ad for your free pet may draw response from individuals who wish to sell your animal for the purpose of research or breeding. Please be sure to screen respondents carefully when giving an animal away. Your pet will thank you!

Pets
3020

2 ADORABLE high-land westie terrier, white, 8 wks., shots & wormed, \$850. 734-428-8666

BASSETTE PUPS 2 females 8 wks. \$400 & \$500 517-522-6636 stonehedgebassets.com

CHIHUAHUA AKC pups, 4 litters, 13 puppies, shots, wormed, \$400. 734-355-6405

ENGLISH MASTIFF brindle female, 6 mos., housebroken, \$500. AKC reg. 734-654-9098

KITTEN FEMALE 1.5 yrs. tested, shots, spayed, wormed, bathed, nail trim. \$75. 734-675-1640

LAB MIX puppies, 7 weeks, adorable, wormed, ready to go, \$150. 734-674-3711

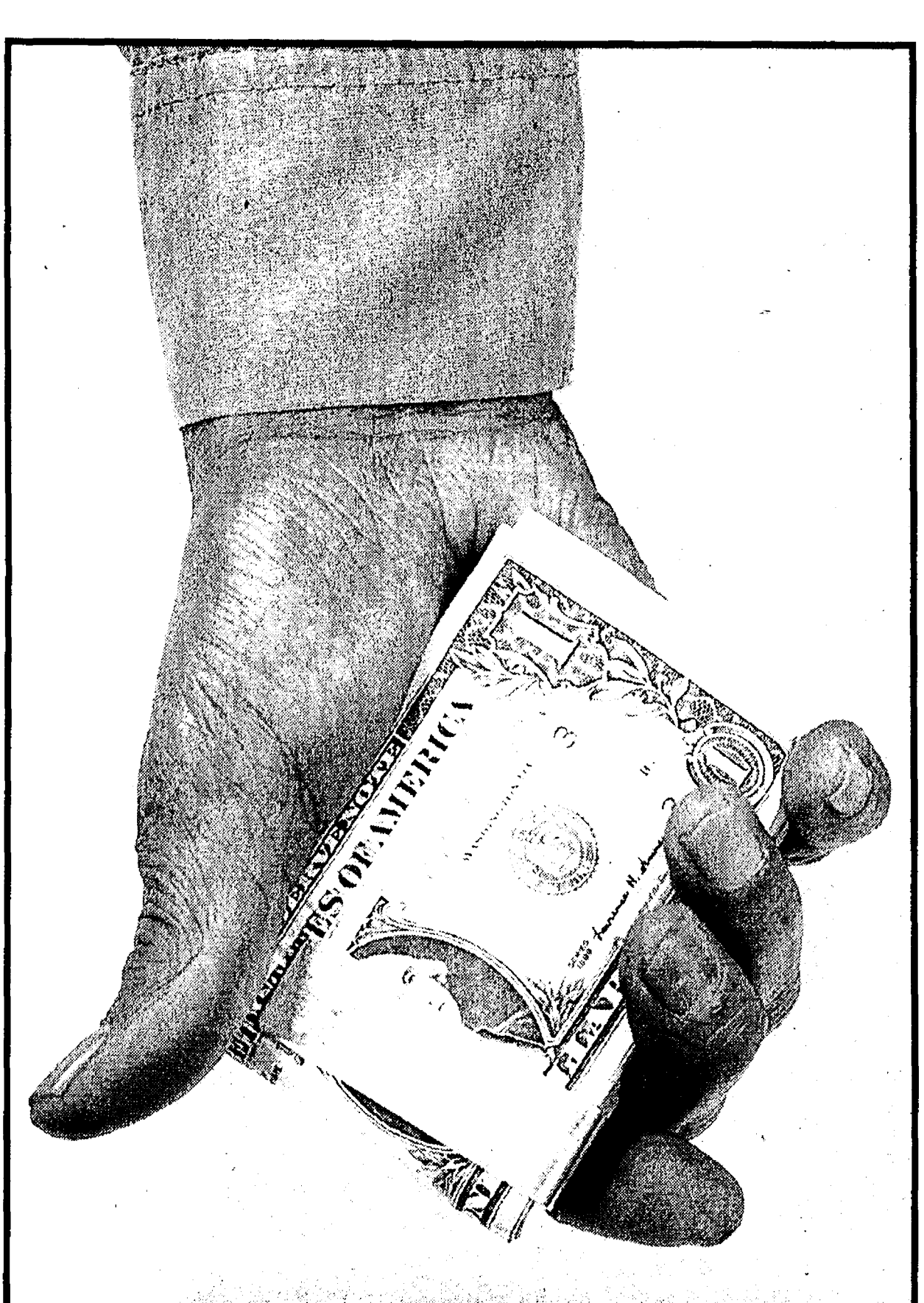
Legal Notices
1050

need cash?

Boost your garage sale profits with an ad in the Classifieds.

It's an easy and affordable way to bring more business to your door!

1-877-888-3202

or

Fax 1-877-21-FAXUS

Heritage Newspapers Classifieds
www.Heritage.com

Bargain Hunters

Free

Bulletin Board

***Merchandise for Sale \$100 & less**

*No more than 2 items per ad (each item must be priced under \$100)

CHOOSE ONE:

☐ Wednesday News-Herald/Press & Guide
☐ 1le Camera
☐ Western Region (Belleville, Chelsea, Dexter, Manchester, Milan, Saline, Ypsilanti)

☐ Sunday News-Herald/Press & Guide
☐ Monroe Guardian

Your ad will appear in the next available specified publication upon receipt of ad by mail.

FILL IN ONE WORD PER LINE

 _____ (_____) _____

Above copy may be edited for space. Maximum 4 lines. Collectibles and pets are prohibited. One ad per household per month. Mail in only/No walk-ins please.

Name _____
 Address _____
 City _____ State _____ Zip _____
 Phone _____ For Office Use Only _____

Mail to: Classified Bargain Hunter
HERITAGE NEWSPAPERS
One Heritage Place, Suite 100, Southgate, MI 48195

Pets 3020

MALTESE. Maltese Bichon & Poodle Shih a poo's, \$400 and up. 313-368-2325

EXTRA WHEELS? Watch them roll away with an ad in Heritage Classifieds! 1-877-888-3202

Michigan Ave. Animal Hospital
Low in price - High in quality & compassion. Spay, neuter, declaw, dentistry, boarding & grooming. 734-482-8171
50% off - 1st Exam*
*1 Coupon/New Client

PUG PUPPIES \$550. first shots, 7 wks. CKC, black & silver. 734-285-7498 or 734-225-4116

SIAMESE/ MIX KITTENS. Links-Seal points. 1st shots, \$50. 1bk female, \$15 SOLD

Real Estate For Rent 5000

DEARBORN E. 1 bdrm. upper \$525/mo. no smoke/pets. Heat incl. 313-441-6623

DEARBORN E. 6465 Orchard, upper 1 bdrm., appls. \$480. + util. & sec. no smoking. 313-271-6765

ECORSE Free heat upper 1 bdrm., \$425/mo. 313-889-9909

FORREST KNOLL & ARBOR MANOR Town Houses 693 Arbor Dr Ypsilanti 2 & 3 Bedroom Income based equal housing community, applications accepted 8-5 p.m. Mon.-Fri. 734-485-8040

Apartment/Flats 5010

1 MONTH FREE
2 bdrm. apt. homes with FREE heat, water, sewage and trash for under \$700 per month.
♦ Washer/Dryer hookups available
♦ Pet Friendly
♦ Low Security Deposit
Call Leighann at 734-439-0600
Visit us on the web at mddapartments.com. Restrictions may apply.

HERITAGE CLASSIFIEDS GET RESULTS RESULTS RESULTS
1-877-888-3202

CHelsea 1 & 1/2 bdrm. \$600/mo. off street parking, back yard, washer/dryer, storage, + utilities. 734-216-4823

CHelsea 1 bdrm. apt., heat/water included, \$600/mo. + dep. Small pets ok. 734-475-8736

CHelsea 2 bdrm. apt., heat/water included \$685/mo. dep. small pets ok. 734-475-8736

CHelsea 2 bdrm. in country setting near North Lake, walk out bsmt., \$725/mo. + utilities, call 734-426-4934 after 6 p.m.

CHelsea DOWNTOWN Rent starting at \$645/mo. 2 bdrm. apts. On-site laundry. Newly remodeled apts. avail. Call 734-994-5284 madprocc.com

CHelsea Warren Apartments Privately owned & managed. No pets. 734-475-7418

CHelsea - Wonder- ful 2 bdrm. ranch apt. end unit, \$760/mo. incl. heat, water, & cable. First month free. Call (734)260-3584 or online at: www.ViewBushman.com

CHelsea 1 bdrm. apt., heat/water included, \$600/mo. + dep. Small pets ok. 734-475-8736

CHelsea 2 bdrm. in country setting near North Lake, walk out bsmt., \$725/mo. + utilities, call 734-426-4934 after 6 p.m.

CHelsea DOWNTOWN Rent starting at \$645/mo. 2 bdrm. apts. On-site laundry. Newly remodeled apts. avail. Call 734-994-5284 madprocc.com

CHelsea Warren Apartments Privately owned & managed. No pets. 734-475-7418

CHelsea - Wonder- ful 2 bdrm. ranch apt. end unit, \$760/mo. incl. heat, water, & cable. First month free. Call (734)260-3584 or online at: www.ViewBushman.com

CHelsea 1 bdrm. apt., heat/water included, \$600/mo. + dep. Small pets ok. 734-475-8736

CHelsea 2 bdrm. in country setting near North Lake, walk out bsmt., \$725/mo. + utilities, call 734-426-4934 after 6 p.m.

CHelsea DOWNTOWN Rent starting at \$645/mo. 2 bdrm. apts. On-site laundry. Newly remodeled apts. avail. Call 734-994-5284 madprocc.com

CHelsea Warren Apartments Privately owned & managed. No pets. 734-475-7418

CHelsea - Wonder- ful 2 bdrm. ranch apt. end unit, \$760/mo. incl. heat, water, & cable. First month free. Call (734)260-3584 or online at: www.ViewBushman.com

CHelsea 1 bdrm. apt., heat/water included, \$600/mo. + dep. Small pets ok. 734-475-8736

CHelsea 2 bdrm. in country setting near North Lake, walk out bsmt., \$725/mo. + utilities, call 734-426-4934 after 6 p.m.

CHelsea DOWNTOWN Rent starting at \$645/mo. 2 bdrm. apts. On-site laundry. Newly remodeled apts. avail. Call 734-994-5284 madprocc.com

CHelsea Warren Apartments Privately owned & managed. No pets. 734-475-7418

CHelsea - Wonder- ful 2 bdrm. ranch apt. end unit, \$760/mo. incl. heat, water, & cable. First month free. Call (734)260-3584 or online at: www.ViewBushman.com

Apartment/Flats 5010

Chidester Place Apts. is NOW accepting Applications for 1 bdrm. Apts. Major Property Renovations. Affordable housing for People 62+ Older & Handicapped/ disabled. Rent based on income. Heat & Water Included. Our apts. have many amenities to offer: ■Spacious Floor Plans ■Located on AATA Bus Route ■On-site Laundry Facilities ■Large community room w/activities ■Emergency Pull Cords Open Mon.-Fri. Please call us at 734-487-9400 Visit us at: 330 Chidester Ypsilanti, MI 48197 Equal Housing Opportunity

CLINTON duplex ground level 2 bdrm. 900 sq. ft. New furnace, private yard, parking & shed. No pets/smoking. \$600/mo. + dep. 989-344-7467

DEARBORN E. 1 bdrm. upper \$525/mo. no smoke/pets. Heat incl. 313-441-6623

DEARBORN E. 6465 Orchard, upper 1 bdrm., appls. \$480. + util. & sec. no smoking. 313-271-6765

ECORSE Free heat upper 1 bdrm., \$425/mo. 313-889-9909

FORREST KNOLL & ARBOR MANOR Town Houses 693 Arbor Dr Ypsilanti 2 & 3 Bedroom Income based equal housing community, applications accepted 8-5 p.m. Mon.-Fri. 734-485-8040

LINCOLN PARK, 1 bdrm. new carpet, freshly painted. \$550. Super clean 734-915-0863

MANCHESTER 1 bdrm. ig. apt. \$475/mo. + dep. 517-208-9531

MANCHESTER Downtown 1 bdrm., loft, \$575/mo. No pets. 734-996-7836

MANCHESTER Efficiency Apartment for rent in town, Call: 734-428-9202

MANCHESTER WOODHILL SENIOR APARTMENTS 1 bdrm. apartments, 62 years or older, disabled (regardless of age). Rent starts at \$490.00, barrier free available. Contact Char: 734-428-0555 Equal Housing Opportunity TDD 800-649-3777

MELVINDALE SPACIOUS 2 bdrm. lower, sun porch, bsmt. w/ laundry, \$650/mo. + sec. 248-219-2046

MILAN 1 bdrm. Apt. \$500 long/short term. **STORL APTS.** 734-439-4050

MILAN 1 bedroom upper flat. Clean and cute, downtown location. No pets. \$685/mo. Call 734-668-0897 2nd MONTH FREE

NOW looking for applicants for: 1, 2, & 3 bedrooms, Free Heat! Call for information on: Petersburg Apt's. Britton Apt's. Deer Run Apt's. 517-451-5885 Carleton Apt's. 734-634-3040

CHelsea DOWNTOWN Rent starting at \$645/mo. 2 bdrm. apts. On-site laundry. Newly remodeled apts. avail. Call 734-994-5284 madprocc.com

CHelsea Warren Apartments Privately owned & managed. No pets. 734-475-7418

CHelsea - Wonder- ful 2 bdrm. ranch apt. end unit, \$760/mo. incl. heat, water, & cable. First month free. Call (734)260-3584 or online at: www.ViewBushman.com

CHelsea 1 bdrm. apt., heat/water included, \$600/mo. + dep. Small pets ok. 734-475-8736

CHelsea 2 bdrm. in country setting near North Lake, walk out bsmt., \$725/mo. + utilities, call 734-426-4934 after 6 p.m.

CHelsea DOWNTOWN Rent starting at \$645/mo. 2 bdrm. apts. On-site laundry. Newly remodeled apts. avail. Call 734-994-5284 madprocc.com

CHelsea Warren Apartments Privately owned & managed. No pets. 734-475-7418

CHelsea - Wonder- ful 2 bdrm. ranch apt. end unit, \$760/mo. incl. heat, water, & cable. First month free. Call (734)260-3584 or online at: www.ViewBushman.com

CHelsea 1 bdrm. apt., heat/water included, \$600/mo. + dep. Small pets ok. 734-475-8736

CHelsea 2 bdrm. in country setting near North Lake, walk out bsmt., \$725/mo. + utilities, call 734-426-4934 after 6 p.m.

CHelsea DOWNTOWN Rent starting at \$645/mo. 2 bdrm. apts. On-site laundry. Newly remodeled apts. avail. Call 734-994-5284 madprocc.com

CHelsea Warren Apartments Privately owned & managed. No pets. 734-475-7418

CHelsea - Wonder- ful 2 bdrm. ranch apt. end unit, \$760/mo. incl. heat, water, & cable. First month free. Call (734)260-3584 or online at: www.ViewBushman.com

CHelsea 1 bdrm. apt., heat/water included, \$600/mo. + dep. Small pets ok. 734-475-8736

CHelsea 2 bdrm. in country setting near North Lake, walk out bsmt., \$725/mo. + utilities, call 734-426-4934 after 6 p.m.

CHelsea DOWNTOWN Rent starting at \$645/mo. 2 bdrm. apts. On-site laundry. Newly remodeled apts. avail. Call 734-994-5284 madprocc.com

CHelsea Warren Apartments Privately owned & managed. No pets. 734-475-7418

CHelsea - Wonder- ful 2 bdrm. ranch apt. end unit, \$760/mo. incl. heat, water, & cable. First month free. Call (734)260-3584 or online at: www.ViewBushman.com

CHelsea 1 bdrm. apt., heat/water included, \$600/mo. + dep. Small pets ok. 734-475-8736

CHelsea 2 bdrm. in country setting near North Lake, walk out bsmt., \$725/mo. + utilities, call 734-426-4934 after 6 p.m.

Apartment/Flats 5010

SALINE NICE 1 bdrm. apt. avail. NOW. \$500/mo. Call 734-272-9225

SALINE'S FINEST 1 & 2 bdrm. apts. in small quiet complex, 2 bks. from downtown. Meticulously clean, \$550/\$700 incl. utilities except electric. 841-400-4242 or 784-844-8148

STOCKBRIDGE CLINTON WEST APARTMENTS An elderly community now has immediate occupancy for our 1 bdrm. apts. & barrier free units starting \$502. Building has been newly decorated with carpet & appliances. SPECIAL offering \$99 deposits. All public areas in this community are handicapped accessible. (Elderly is defined as 62 yrs. of age or disabled of any age). For info call: 517-851-7093 For hearing impaired call 800-760-1997

TAYLOR 1 bedroom town homes, with separate entrance and bsmt. Central air & heat included. Call 313-295-2001

WAYNE 15 mins. from Ypsilanti, furnished, efficiency apt., \$125/wk. Large unfurnished studio apt. \$135/wk., both incl. all utilities. 734-326-4110

WHITMORE LAKE US 23 & N. Territorial, 2 bdrms. Washer/dryer hookup, \$600/mo. plus util. 517-431-2027

WILLIS 2 bdrm. & efficiency w/ all util. great condition. \$675/mo. & \$475/mo. 734-368-0676

Commercial/Industrial For Rent 5020

SALINE LEASE 6.25 acres. Mi. Ave., half-way between Saline & New Walmart. Farm 2008 free. 734-996-7836

CHelsea - CONDO 2 bdrm. 1.5 baths, laundry/utility room, air conditioning, all appliances, unfurnished. \$850 + utilities. No smoking. No pets. 586-214-1142

MILAN DUPLEX 417 S. Platt 2 bdrm. 1.5 bath, large deck & yard, nice area, appliances, washer & dryer, attached garage, C/A. No pets, credit report, \$825/mo. 734-429-1279

SALINE - 3 bdrm. condo, Sheffield corner unit, partially furnished, all appliances incl., 2 vehicle car port, \$1300/mo. avail. Feb. 1st. Call for more details, 734-429-3861

CHelsea 1 bdrm. apt., heat/water included, \$600/mo. + dep. Small pets ok. 734-475-8736

CHelsea 2 bdrm. in country setting near North Lake, walk out bsmt., \$725/mo. + utilities, call 734-426-4934 after 6 p.m.

CHelsea DOWNTOWN Rent starting at \$645/mo. 2 bdrm. apts. On-site laundry. Newly remodeled apts. avail. Call 734-994-5284 madprocc.com

CHelsea Warren Apartments Privately owned & managed. No pets. 734-475-7418

CHelsea - Wonder- ful 2 bdrm. ranch apt. end unit, \$760/mo. incl. heat, water, & cable. First month free. Call (734)260-3584 or online at: www.ViewBushman.com

CHelsea 1 bdrm. apt., heat/water included, \$600/mo. + dep. Small pets ok. 734-475-8736

CHelsea 2 bdrm. in country setting near North Lake, walk out bsmt., \$725/mo. + utilities, call 734-426-4934 after 6 p.m.

CHelsea DOWNTOWN Rent starting at \$645/mo. 2 bdrm. apts. On-site laundry. Newly remodeled apts. avail. Call 734-994-5284 madprocc.com

CHelsea Warren Apartments Privately owned & managed. No pets. 734-475-7418

CHelsea - Wonder- ful 2 bdrm. ranch apt. end unit, \$760/mo. incl. heat, water, & cable. First month free. Call (734)260-3584 or online at: www.ViewBushman.com

CHelsea 1 bdrm. apt., heat/water included, \$600/mo. + dep. Small pets ok. 734-475-8736

CHelsea 2 bdrm. in country setting near North Lake, walk out bsmt., \$725/mo. + utilities, call 734-426-4934 after 6 p.m.

CHelsea DOWNTOWN Rent starting at \$645/mo. 2 bdrm. apts. On-site laundry. Newly remodeled apts. avail. Call 734-994-5284 madprocc.com

CHelsea Warren Apartments Privately owned & managed. No pets. 734-475-7418

CHelsea - Wonder- ful 2 bdrm. ranch apt. end unit, \$760/mo. incl. heat, water, & cable. First month free. Call (734)260-3584 or online at: www.ViewBushman.com

CHelsea 1 bdrm. apt., heat/water included, \$600/mo. + dep. Small pets ok. 734-475-8736

CHelsea 2 bdrm. in country setting near North Lake, walk out bsmt., \$725/mo. + utilities, call 734-426-4934 after 6 p.m.

CHelsea DOWNTOWN Rent starting at \$645/mo. 2 bdrm. apts. On-site laundry. Newly remodeled apts. avail. Call 734-994-5284 madprocc.com

CHelsea Warren Apartments Privately owned & managed. No pets. 734-475-7418

CHelsea - Wonder- ful 2 bdrm. ranch apt. end unit, \$760/mo. incl. heat, water, & cable. First month free. Call (734)260-3584 or online at: www.ViewBushman.com

CHelsea 1 bdrm. apt., heat/water included, \$600/mo. + dep. Small pets ok. 734-475-8736

CHelsea 2 bdrm. in country setting near North Lake, walk out bsmt., \$725/mo. + utilities, call 734-426-4934 after 6 p.m.

CHelsea DOWNTOWN Rent starting at \$645/mo. 2 bdrm. apts. On-site laundry. Newly remodeled apts. avail. Call 734-994-5284 madprocc.com

CHelsea Warren Apartments Privately owned & managed. No pets. 734-475-7418

Houses for Rent 5040

DEXTER 7576 & 7568 Marshal, 1 & 3 bdrms., appliances, 10 acres, pond and stream, carpeted, \$650 & \$1100/mo. Available Now. 734-223-0672

GRASS LAKE newly remod. farm house Chelsea School Dist. Immed occup 2 bdrm. \$800, 734-433-1851

HURON TWP. 4 yrs. old, 1800 sq. ft. 4 bdrm., att. gar., \$1800/mo. 734-818-7065

LINCOLN PARK 1/2 bdrm. \$600/mo. MELVINDALE 2 bdrm., \$650 313-207-0152

MANCHESTER COUNTRY HOME, 3 bdrms., 2 baths, 3 car garage. Ask for Gary, 734-428-0786

ManchesteR DOWN-TOWN newly renovated, 2 bdrm., 2.5 bath., on the river, gas fireplace, A/C, timber frame, hardwood floors, pool table, no pets, \$1500/mo. 734-428-9115

TAYLOR UPDATED tri-level 3 bdrm. 2 bath, gar., fenced yard, all appls. \$1250/mo. no pets. 734-516-6399

WYANDOTTE 4653 17th, 3 bdrms. bsmt., C/A, \$1000/mo. 734-284-6506

Land for Lease 5045

Cropland Wanted for 2008 Season Bristle Farms. 734-320-3812 734-428-0214

Living Quarters to Share/Rooms 5050

FLAT ROK Private 2 bdrm., den, private bath. \$400/mo., single, non smoker, no pets. 734-502-1487

List your auction where the action is - HERITAGE CLASSIFIEDS Try our total package which covers all the areas from Dearborn to the Ohio line, and from the Detroit River to Washtenaw County. 1-877-888-3202

Manufactured/Mobile Homes For Rent 5060

MILAN MILL RACE SHORES 1995 Four Season 28x56 3 bdrm. \$16K 2001 Holly Park 14x66, \$13,000. \$1000 moves you in 734-362-7336

Resort/Vacation Homes for Rent 5070

TIMESHARES!!! Tired of fees? Call Buyatimeshare.com to sell, rent or buy a timeshare. Get FREE info today and get cash at closing. Call Now! 1-866-708-3690

LOANS/MORTGAGES 5090

ORDANIELSANDSON.COM 248-335-6166 800-837-6166

Apartment/Flats 5010

Apartment/Flats 5010

Apartment/Flats 5010

Apartment/Flats 5010

Apartment/Flats 5010

Apartment/Flats 5010

Apartment/Flats 5010

Apartment/Flats 5010

Apartment/Flats 5010

Apartment/Flats 5010

Apartment/Flats 5010

Apartment/Flats 5010

Apartment/Flats 5010

Apartment/Flats 5010

Apartment/Flats 5010

Apartment/Flats 5010

Apartment/Flats 5010

Real Estate For Sale 5000

RECENTLY FORECLOSED. SPECIAL FINANCING AVAILABLE ANY CREDIT, ANY INCOME. Residential vacant land, 4 acres located at 9306 Macey Rd., Willis, \$59,900. Visit www.realestate.com/4K9 for photos, drive by then call 866-769-4495

Hundreds of Vehicles to be Sold to the Public

"This is a great opportunity for customers to buy a quality vehicle at a fantastic value," says Mr. Gary Fenner.

Saline, MI - Off-lease and other bank owned cars and trucks are among the most hunted-for bargains in the automotive industry. Unfortunately for the Public, they're also the hardest to come by.

Banks often unload these vehicles to car dealers at wholesale market prices - allowing dealers to resell them for retail value. But bargain-seekers can take heart: This week, there will be a great opportunity at the sales event being held at Briarwood Ford in Saline, MI.

This Tuesday through Saturday, Jan. 22nd - 26th Briarwood Ford will offer lease returns and other used vehicles, and pass the great deals on to their customers.

5 DAYS ONLY

"These vehicles have been hand picked and bought through auctions, internet sources, local trades and other sources," said Mr. Fenner.

"We need to eliminate this inventory immediately. This should ensure the public a great value! And if that means selling these vehicles at very aggressive pricing, then that's what we'll do.

Off-lease and other pre-owned vehicles will be available for as low as \$99 down*, then start making payments. "It is that simple. This is a great opportunity for customers to buy a quality vehicle at a

fantastic value," said Mr. Fenner.

*Example: 2002 Saturn SL2 Stk#80546A. Sale Price \$6,093. \$99 down, \$99 per month for 88 months at 8.9% APR with approved credit. All vehicles subject to prior sale.

**IF YOU BUY A
VEHICLE ANYWHERE
ELSE, YOU MAY
PAY TOO MUCH!**

"To make these bargains even easier, many vehicles will be clearly marked. Just pick your vehicle. You won't find a faster, easier way to get a great deal on a used vehicle."

Almost every type of vehicle and price range will be available, from luxury 4x4s to basic transportation. Many are still under warranty. With our pre-owned inventory at one of our highest levels, chances are we have what you're looking for in stock and ready to drive home," Mr. Fenner added.

Extra sales and finance staff will be on hand to assure our customers prompt, quality service. Mr. Fenner said, "We'll have over 2 million dollars in financing available for this event, so we'll attempt to arrange financing, regardless of past credit history."

Trade-ins will be accepted, and customers are encouraged to bring their title or payment book to expedite delivery.

"This is a great opportunity for anybody in the market for a pre-owned vehicle, and it only happens this Tuesday through Saturday at the sales event being held at Briarwood Ford.

Many off-lease, local trade-ins and other used vehicles will be available for as low as \$99 down*, then start making payments," stated Mr. Fenner.

Hurry to the Giant Used Car Sale before it ends at 9 p.m. on Monday, Jan. 28th.

EVENT WILL BE HELD RAIN OR SHINE



EVENT LOCATION

**BRIARWOOD FORD
7070 E. MICHIGAN AVE.
SALINE, MI 48176
1-866-786-1787**

Register At: **www.bf.bankownedvehicles.com**

All vehicles subject to prior sale. Excludes government fees and taxes, any finance charges, any dealer document preparation charge, and any emission testing charges. Due to advertising deadlines, some vehicles and offers may no longer be available. Although every precaution is taken, errors in price and specification may occur. We reserve the right to correct such errors. All offers on approved credit. Expires at close of business 1/28/08. Copyright © 2008 Turn-Key Events and its licensors.

HUGE DISCOUNTS

RAPID CREDIT APPROVAL

MAKE NO PAYMENTS

FOR 90 DAYS!!!

Register At:

www.bf.bankownedvehicles.com

STARTING AT

\$99 DOWN*

\$99 PER MONTH*

*Example: 2002 Saturn SL2 Stk#80546A, Sale Price \$6,093, \$99 down, \$99 per month for 88 months at 8.9% APR with approved credit. All vehicles subject to prior sale.

Discount Department Briarwood Ford		GOOD TOWARD THE PURCHASE OF SELECT VEHICLES IN STOCK		No. 2835									
<h2>Discount Voucher</h2>													
DISCOUNT UP TO:		Eight Thousand Dollars**											
TO THE ORDER OF:		Valued Customer											
		<table border="1"> <tr> <th>Dollars</th> <th>Cents</th> </tr> <tr> <td>\$8,000</td> <td>00**</td> </tr> </table>		Dollars	Cents	\$8,000	00**	<table border="1"> <tr> <th>Dollars</th> <th>Cents</th> </tr> <tr> <td>\$8,000</td> <td>00"</td> </tr> </table>		Dollars	Cents	\$8,000	00"
Dollars	Cents												
\$8,000	00**												
Dollars	Cents												
\$8,000	00"												
		00872 41536 2835		Receipt Accounting Department Issued From: 51224789 No. 2835									
<small>\$8,000 discount vehicle example: 2007 Ford Taurus, Stk#70440R, MSRP \$22,985, Sale Price \$14,985. All vehicles subject to prior sale.</small>													
<small>not a check</small>													

BANK OWNED VEHICLE USED VEHICLES STARTING AT \$99

*Example 2002 Saturn SL2 Stk#80546A, Sale Price \$6,093, \$99 down, \$99 per month for 88 months at 8.9% APR with approved credit. All vehicles subject to prior sale.

**MAKE NO PAYMENTS
YOU MAY SLASH YOUR CURRENT RATE AND
CARS • TRUCKS • VANS • SUVS • IMPORTS • DOMESTIC**
Register At: **www.bf.bankowned**

VEHICLE INFORMATION

HUNDREDS OF VEHICLES HAVE BEEN INSPECTED AND THEIR TITLES HAVE BEEN CLEARED FOR TRANSFER TO PROSPECTIVE NEW OWNERS. MANY VEHICLES STILL UNDER WARRANTY.

EVENT INFORMATION

FOR FIVE DAYS ONLY. AT THE LOCATION LISTED BELOW. ASSIST IN THE IMMEDIATE SALE OF THESE VEHICLES.

PRICING INFORMATION

VEHICLES STARTING AT \$99 DOWN* \$99 PER MONTH* PLUS, YOU MAY MAKE NO PAYMENTS FOR 90 DAYS! FIRST COME FIRST SERVED. OFFERS MAY BE BELOW THE POSTED AMOUNT. VEHICLES SELL TO THE FIRST BUYER WHERE PURCHASE OFFER IS APPROVED.

*Example 2002 Saturn SL2 Stk#80546A, Sale Price \$6,093, \$99 down, \$99 per month for 88 months at 8.9% APR with approved credit. All vehicles subject to prior sale.

CREDIT PROBLEMS? LET US HELP

ALL CREDIT APPLICATIONS WILL BE ACCEPTED. BRING CURRENT DRIVER'S LICENSE, UTILITY BILL AND PAYCHECK STUBS.

Lenders Available: **citi financial**

//AMERICREDIT

CapitalOne

WELLS FARGO

EVENT LOCATION:

BRIARWOOD FORD
7070 E. MICHIGAN AVE. SALINE, MI 48176

EVENT DATES 5 DAYS ONLY

Tuesday	Jan. 22	9pm-8pm
Wednesday	Jan. 23	9am-8pm
Thursday	Jan. 24	9am-9pm
Friday	Jan. 25	9am-6pm
Saturday	Jan. 26	9am-4pm

1-866-786-1787

No Overnight Camping

Dealers Welcome On Saturday Only

Register At:

www.bf.bankownedvehicles.com

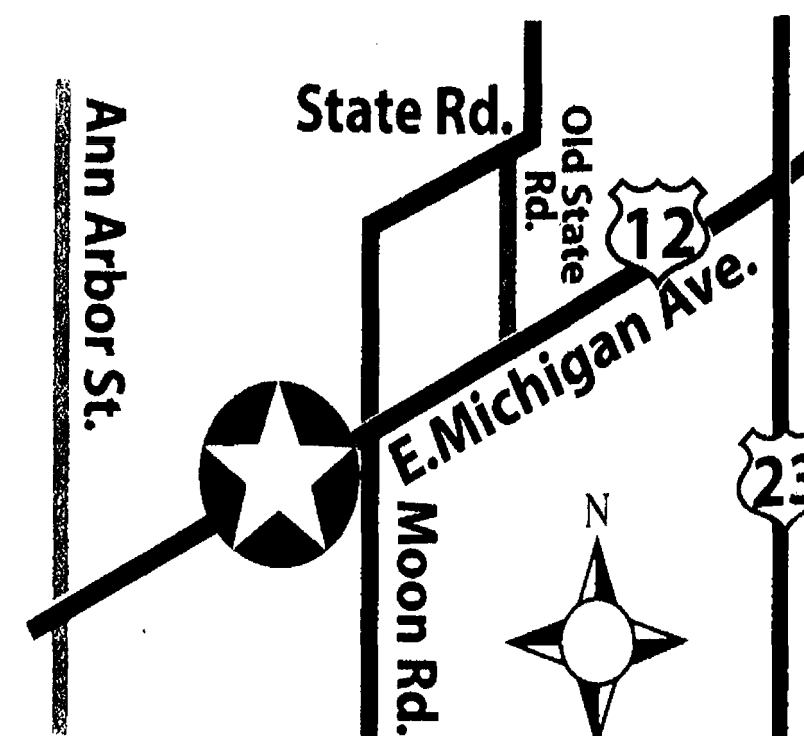

All vehicles subject to prior sale. Excludes government fees and taxes, any finance charges and dealer transfer fees. All offers on approved credit. Due to advertising deadlines, some vehicles and offers may no longer be available. Although every precaution is taken, errors in price and specification may occur. We reserve the right to correct such errors. Expires at close of business 1/26/08 Copyright © 2008 Turn-Key Events and its licensors.

VEHICLE LIQUIDATION

STARTING AT \$99 DOWN \$99 A MONTH*

FINANCING OFFERS FOR 90 DAYS**

LOWEST INTEREST RATE AND UPGRADE YOUR VEHICLE!

CARS • DOMESTICS • MORE VEHICLES, ARRIVING DAILY

bankownedvehicles.com

VEHICLES HAVE BEEN CLEARED FOR TITLE AND UNDER WARRANTY.

FOR IMMEDIATE SALE

BUYERS MAY MAKE NO PAYMENTS EXCEEDING THE POSTED AMOUNT. APPROVED.

DRIVER'S LICENSE,

One

WELLS FARGO

ORD
MI 48176

9pm-8pm
9am-8pm
9am-9pm
9am-6pm
9am-4pm



NO WAITING NO GIMMICKS NO HASSLES NO FINANCING

USED

CARS • TRUCKS • VANS • SUVs
Save up to

~~30%~~
~~40%~~
50%
OFF ORIGINAL MSRP

50% off KBB vehicle example: 2003 BMW 530i, Stk#P2114, Vin#WBADT6340, Mileage: 32,000 miles. Original MSRP \$41,100. Sale Price \$20,495. All vehicles subject to prior sale.

Push, Pull or Tow
your current vehicle.
\$3,000
Minimum Trade Allowance!

Special Arrangements with Local And National Lending Institutions Have Been made; Therefore,
ALL CREDIT APPLICATIONS WILL BE ACCEPTED!!!

Need Financing
REGARDLESS of Your Credit?
EVENT WILL BE HELD RAIN OR SHINE

Register At:
www.bf.bankownedvehicles.com

RAPID CREDIT APPROVAL!!
PUBLIC NOTICE

and offers may no longer be available. Although every

Hundreds of Vehicles to be Sold to the Public

"This is a great opportunity for customers to buy a quality vehicle at a fantastic value," says Mr. Gary Fenner.

Saline, MI - Off-lease and other bank owned cars and trucks are among the most hunted-for bargains in the automotive industry. Unfortunately for the Public, they're also the hardest to come by.

Banks often unload these vehicles to car dealers at wholesale market prices - allowing dealers to resell them for retail value. But bargain-seekers can take heart: This week, there will be a great opportunity at the sales event being held at Briarwood Ford in Saline, MI.

This Tuesday through Saturday, Jan. 22nd - 26th Briarwood Ford will offer lease returns and other used vehicles, and pass the great deals on to their customers.

5 DAYS ONLY

"These vehicles have been hand picked and bought through auctions, internet sources, local trades and other sources," said Mr. Fenner.

"We need to eliminate this inventory immediately. This should ensure the public a great value! And if that means selling these vehicles at very aggressive pricing, then that's what we'll do.

Off-lease and other pre-owned vehicles will be available for as low as \$99 down*, then start making payments. "It is that simple. This is a great opportunity for customers to buy a quality vehicle at a

fantastic value," said Mr. Fenner.

*Example 2002 Saturn SL2 Stk#80546A, Sale Price \$6,093. \$99 down, \$99 per month for 88 months at 8.9% APR with approved credit. All vehicles subject to prior sale.

**IF YOU BUY A
VEHICLE ANYWHERE
ELSE, YOU MAY
PAY TOO MUCH!**

"To make these bargains even easier, many vehicles will be clearly marked. Just pick your vehicle. You won't find a faster, easier way to get a great deal on a used vehicle."

Almost every type of vehicle and price range will be available, from luxury 4x4s to basic transportation. Many are still under warranty. With our pre-owned inventory at one of our highest levels, chances are we have what you're looking for in stock and ready to drive home," Mr. Fenner added.

Extra sales and finance staff will be on hand to assure our customers prompt, quality service. Mr. Fenner said, "We'll have over 2 million dollars in financing available for this event, so we'll attempt to arrange financing, regardless of past credit history."

Trade-ins will be accepted, and customers are encouraged to bring their title or payment book to expedite delivery.

"This is a great opportunity for anybody in the market for a pre-owned vehicle, and it only happens this Tuesday through Saturday at the sales event being held at Briarwood Ford.

Many off-lease, local trade-ins and other used vehicles will be available for as low as \$99 down*, then start making payments," stated Mr. Fenner.

Hurry to the Giant Used Car Sale before it ends at 9 p.m. on Monday, Jan. 28th.
EVENT WILL BE HELD RAIN OR SHINE



EVENT LOCATION
BRIARWOOD FORD
7070 E. MICHIGAN AVE.
SALINE, MI 48176
1-866-786-1787

Register At: **www.bf.bankownedvehicles.com**

All vehicles subject to prior sale. Excludes government fees and taxes, any finance charges, any dealer document preparation charge, and any emission testing charges. Due to advertising deadlines, some vehicles and offers may no longer be available. Although every precaution is taken, errors in price and specification may occur. We reserve the right to correct such errors. All offers on approved credit. Expires at close of business 1/28/08. Copyright © 2008 Turn-Key Events and its licensors.

No Purchase Necessary. Employees of Briarwood Ford, their affiliates and family members are not eligible. Must be 18 years of age or older. Must have valid driver's license and social security number and be responsible for applicable taxes. Valid to first winning number. Odds of winning the 2nd and 3rd prizes are 1 in 1,000. Odds of winning the 1st prize are 1 in 100,000. Odds of winning the grand prize vary by week. This event has been entered into a group insurance policy for the grand prize. Prizes are not cash. Prizes are subject to change without notice. Void where prohibited. See dealer for details. All offers expire at close of business Jan. 26, 2008.

1st Prize

**3 DAY
2 NIGHT
VACATION
CERTIFICATE**

2nd Prize

**42" PLASMA
TV**

3rd Prize

**\$250
WAL-MART
GIFT CARD**

Reloading Card

WAL-MART

CLAIM YOUR PRIZE THIS WEEK AT

BRIARWOOD FORD

GRAND PRIZE

\$20,000 CASH

IF YOUR NUMBERS MATCH, YOU HAVE WON

ONE OF THE PRIZES LISTED ON THE OTHER SIDE

MATCH THIS NUMBER

24579

SCRATCH HERE

24579

YOU MAY WIN

\$20,000 CASH

VEHICLES starting at **\$99 DOWN* / \$99 PER MONTH***

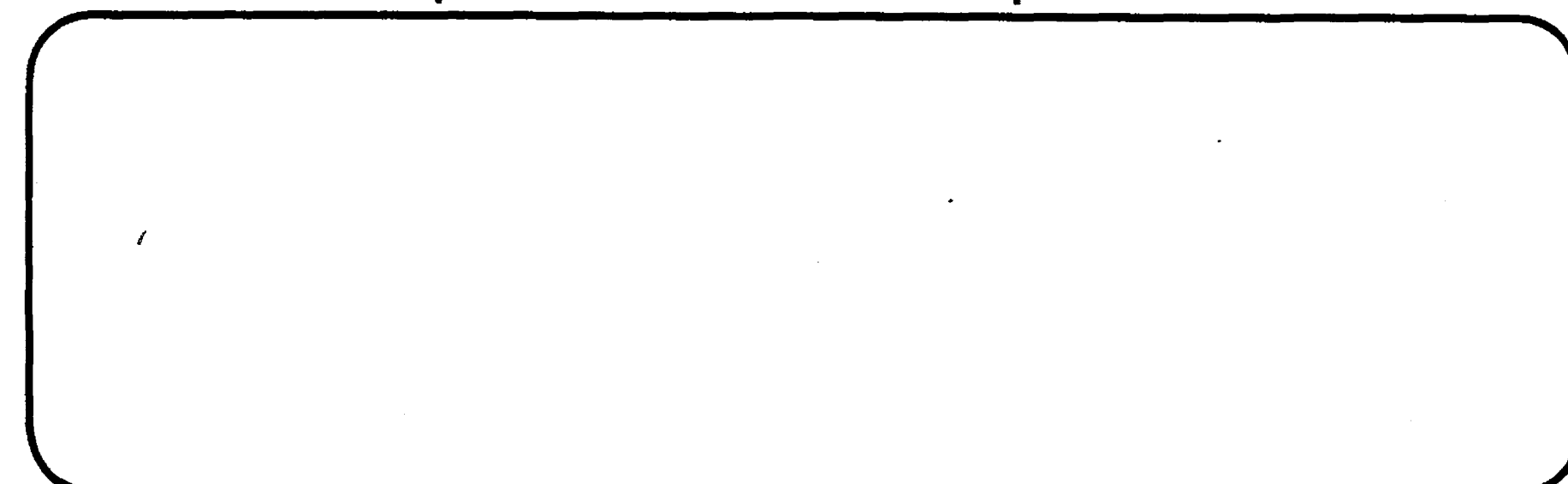

JAN

2008



Supplement of Heritage Newspapers | Western Region | January 24, 2008 | www.Heritage.com



THE 2008 **HOW-TO** CONSUMER GUIDE

BUY IT | FIX IT | INSTALL IT | SHOP FOR IT | CHOOSE IT | SELECT IT | REPAIR IT | PLAN IT | CUSTOMIZE IT

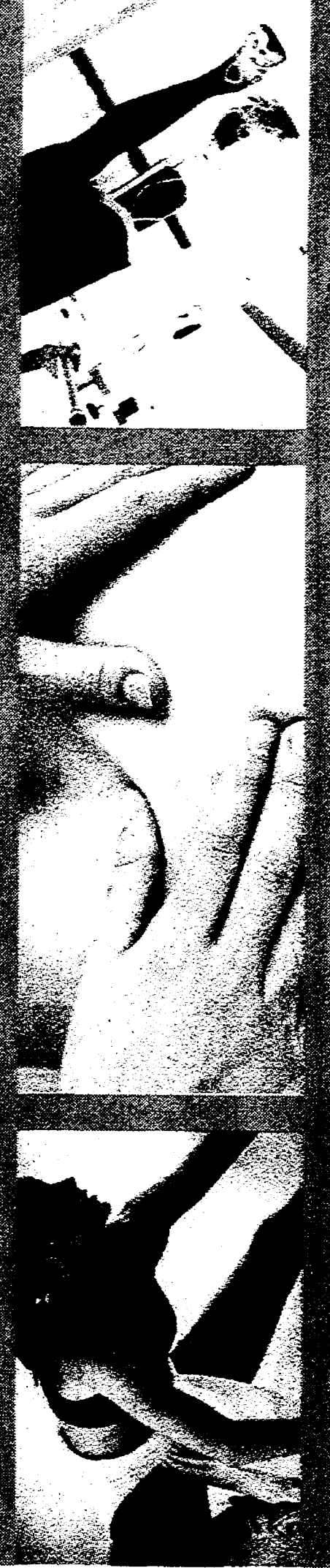

How to Choose Kitchen/Bath Remodeling

Is it time to remodel your kitchen or bath?

Premier Kitchen Studio in Dexter offers the following tips to help homeowners evaluate the current condition of their kitchen and bath and decide if the time is right for a remodel.

- **Adequate space:** Are you satisfied with the amount of counter space, cabinet storage and floor space in your kitchen? A specialized designer should be brought in to figure logistics, suggest proper materials and make a functional and cost efficient room that specifically reflects your taste, style and personality. This is NOT a do-it-yourself project!

- **Traffic flow:** If there is more than one cook in your household, you may want to consider making more room around the main workspace. If you enjoy entertaining, you may want a more open floor plan that allows for

more social interaction between the kitchen and other rooms.

- **Efficiency:** If your appliances are dated, they may be costing you more money than you would expect. New technological advances will save you time and energy and will be well worth the investment.

- **Universal design:** Will you be able to use your kitchen or bath safely as you get older? Employing universal design techniques in the remodel will help assure you that the space is accessible to or usable by all people regardless of age, size or physical ability.

- **Resale value:** Kitchen and bath remodeling projects recover nearly all of the investment dollars spent and help to make your home more appealing and desirable to others. A good designer will work closely with you until your dream home comes true!

AT A GLANCE

Before you remodel your kitchen, make a checklist of major and minor problems and keep notes of the features you like and dislike most. When it comes time to sit down with a qualified Kitchen and Bath designer, they will know exactly how to suit your needs, tastes and style.

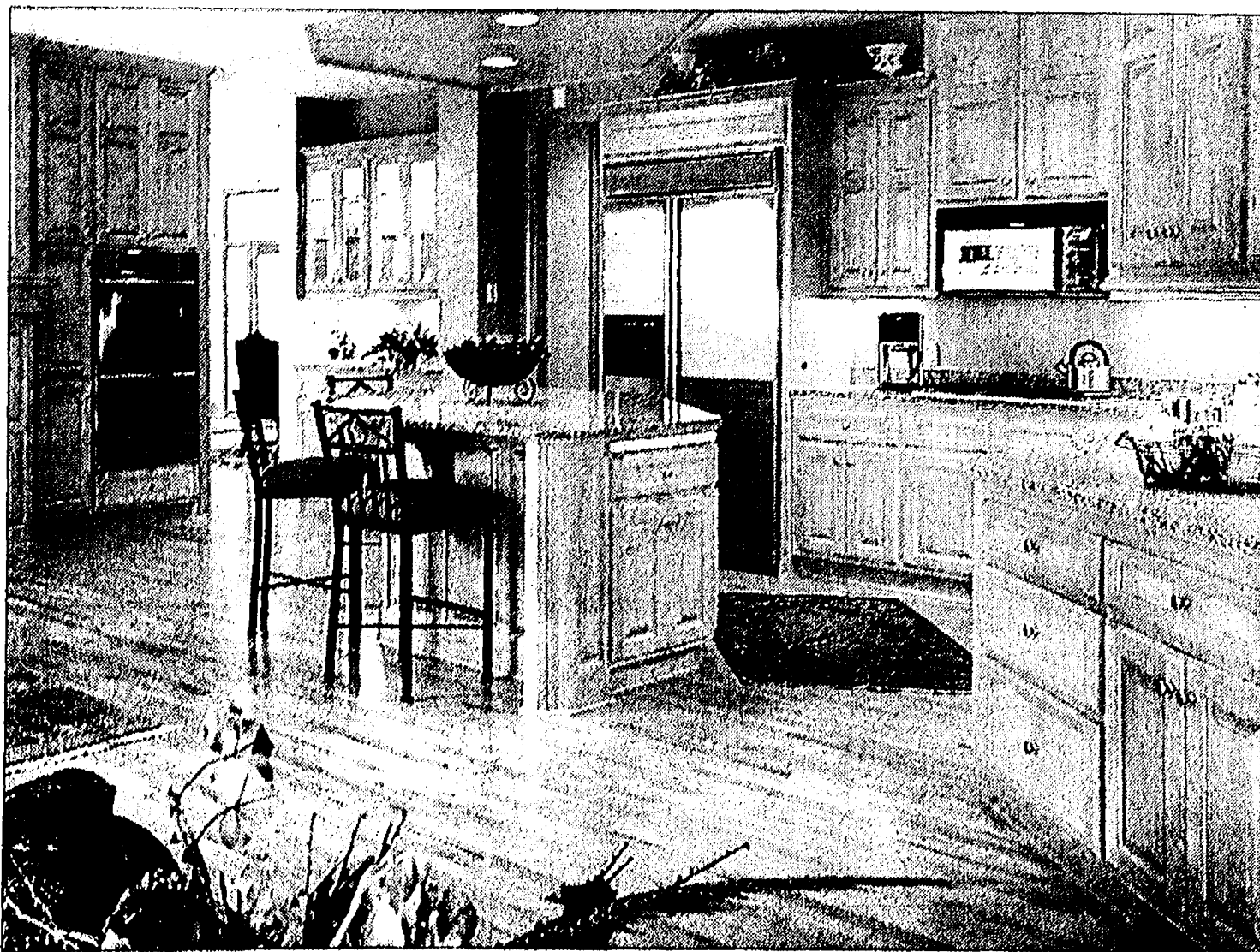

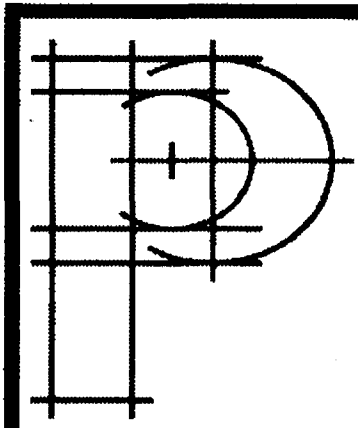

**PREMIER
KITCHEN
STUDIO**

**DESIGNING SPACES THAT
ARE UNIQUELY YOURS**

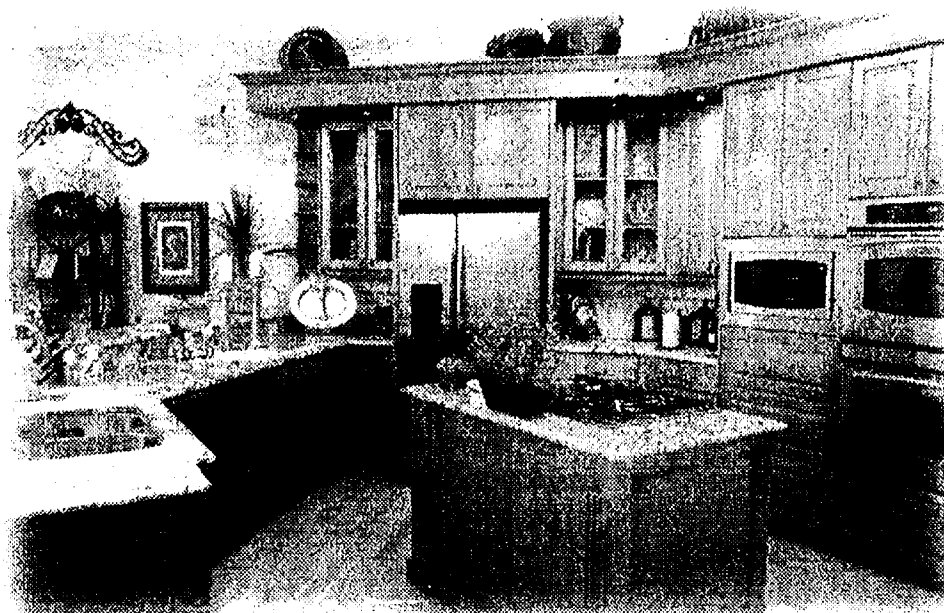

734-426-9800

*Call or stop by to schedule a
Complimentary Design Consultation*

- ✦ **KITCHENS**
- ✦ **BATHS**
- ✦ **DESIGN SERVICES**
- ✦ **CABINETS**
- ✦ **COUNTERTOPS**
- ✦ **CERAMIC**
- ✦ **INSTALLATION**

**BRING IN
THIS AD FOR
10% OFF
YOUR
PROJECT**

**7940 Ann Arbor Street
Dexter, MI 48130**

4 Health and Fitness

How to Choose a Fitness Center

Getting the most out of a fitness center depends in large part on picking the right center in the first place. And that means the one right for you. Do you need an experienced personal trainer to help you exercise safely and effectively? Are you looking for a bodybuilder's gym where you can get inspiration and support to keep pumping iron? Or do you prefer a relaxed atmosphere where you can socialize after a class with other members? Choices abound, from chain outlets to locally owned centers, from small centers to mammoth ones, from upscale operations to more family-friendly places, from single gender to co-educational facilities. Before joining a fitness facility, so you don't regret it in a month, consider the following:

Location, Location, Location

Convenience counts a great deal, fitness experts say. Just like real estate, the location of your prospective fitness center should be convenient, either to your workplace or to home. The easier it is for you to get to a center, the more likely you are to use it. Finding a fitness center close to your place of employment can afford you the opportunity to exercise before or after work, or during lunch if time permits. If you hope to get the whole family active, choose a center near your home.

Affordability

The cost of working out varies with amenities, popularity and sometimes by franchise. Some also might require joining fees or extra charge for specialty classes. Compare centers' fees and what you're getting for your money. Pick a place that's within your budget. Otherwise, if the membership fee puts a strain on your finances, you'll soon have an excuse to drop out.

Personal Interests

Perhaps you have favorite fitness activities you enjoy or want to try, such as swimming, cycling, or yoga — a set of exercises focusing on strengthening and stretching the body. Maybe you are interested in hiring a personal trainer. An exercise program that works for one person may not work for another. A personal trainer will develop the most effective program for you based on your fitness evaluation results and personal goals. Find out if the center has the necessary services, facilities or equipment.

Facilities

Check out the exercise equipment, locker rooms and showers. Are they clean, or do they look like they need sanitized? This goes for the steam room or whirlpool, as well. Cleanliness defines the ownership and the membership. Is the equipment up-to-date and well maintained, or are the benches ripped and taped back together? Are there enough machines to accommodate fitness center members even during peak training hours, or does circuit training include 20-minute breaks between each exercise while you wait in line?

Staffing

Fitness centers tend to be better staffed with people who can help you use equipment properly and answer your questions nowadays. Personal trainers may be on hand to give you individualized instruction and guidance. They are also a major source of motivation and encouragement. Ask about staffing. What kinds of help and how much one-on-one attention do staff members provide? What credentials and certifications do they have? Qualified staff and trainers can help you do more than work out efficiently. They can also help you reach goals specific to you and your needs.

Classes

Fitness clubs and gyms offer a number of aerobic classes, including spinning, step, high- and low-impact aerobics, or kick-boxing. If you prefer exercising in a class setting, then you'll want to make sure the class selection meets your needs and interests. Ask what qualifications, including certifications, instructors have. Ask to be allowed to attend one class session for free, or at least to observe one. Would you be at ease here? Notice if the instructor pays attention to people of all levels of ability and makes everyone feel comfortable. Does he or she make the class fun and motivating? Look at which each facility offers, and what, if any, additional costs are involved.

Two-thirds of people who join fitness centers stop going in the first six months, according to the International Health, Racquet and Sportsclub Association. Some, of course, may decide to pursue fitness another way, such as working out at home or outdoors. Many, however, just drop out of pursuing physical fitness altogether. If fitness is important to you, and you follow some of the guidelines offered here for choosing a fitness center, you'll boost the odds you'll stick with a fitness program.

AT A GLANCE

Five Important Things to Remember

The location of your prospective fitness center should be convenient, either to your workplace or to home.

Look at the value of your training. If you have to pay a little more for a fitness center with attentive staff and professional trainers, you'll get more for your money in the long run.

Check out the equipment, locker rooms and amenities.

Qualified staff can help you do more than work out efficiently. A good personal trainer can help you achieve goals specific to you and your needs.

Many fitness centers offer a guest pass. Take advantage of it for opportunity to assess the atmosphere.

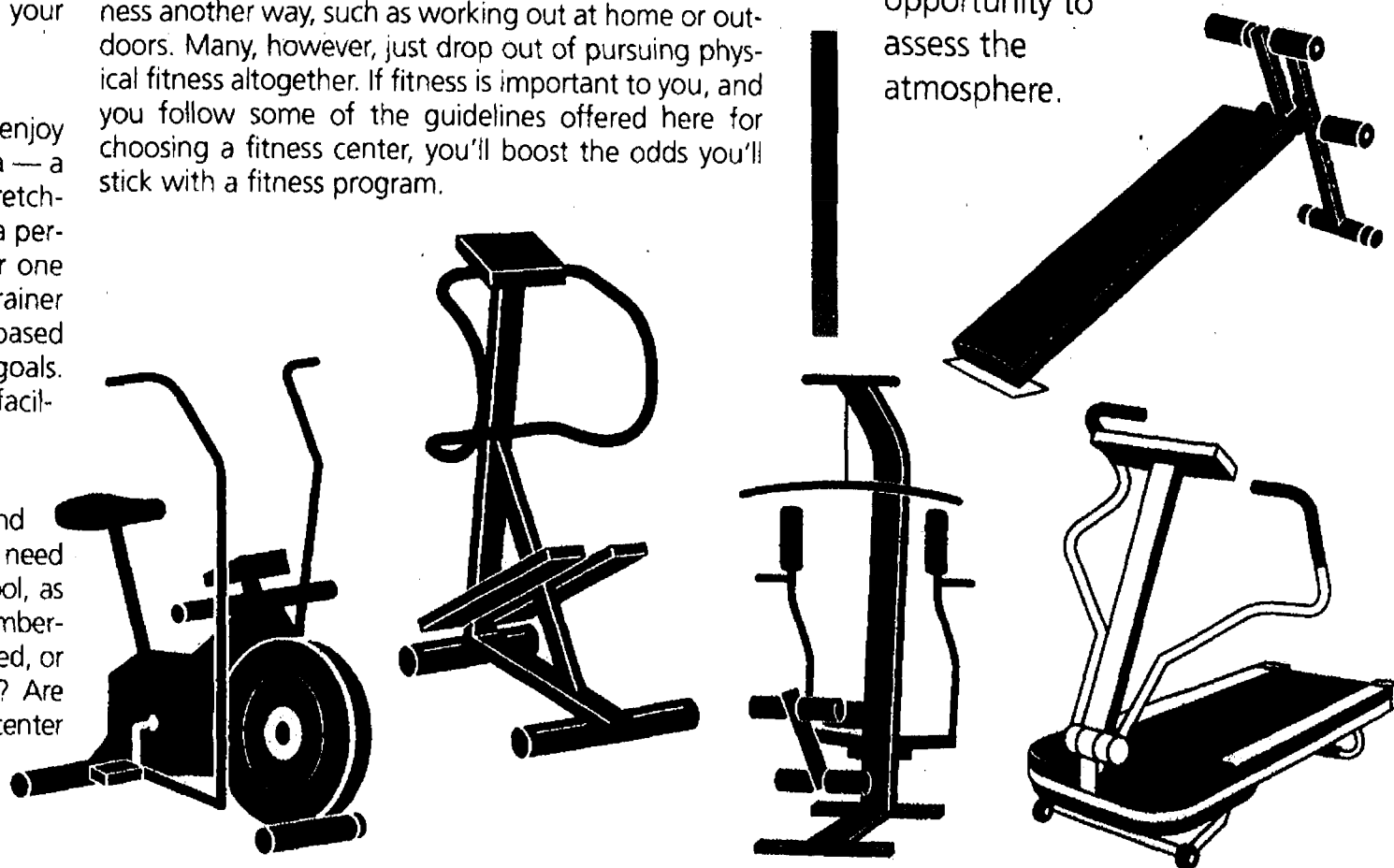



JOIN before February 8, 2008 and receive a WAIVED Enrollment Fee!

As a member you will enjoy:

- Comprehensive Fitness Assessment
- Resistance and Cardio Equipment
- 25-yard Lap Pool / Warm Water Therapy Pool
- Over 60 free weekly group land and water exercise classes including Yoga and Pilates
- Indoor Walk and Jog Track
- Locker Rooms with towel service, steam, sauna, and whirlpool
- And much, much, more!

Also available Massage Therapy, Personal Training, Foundations Weight Management Programs and Nutrition Counseling!

Stop in for a tour and a guest pass!

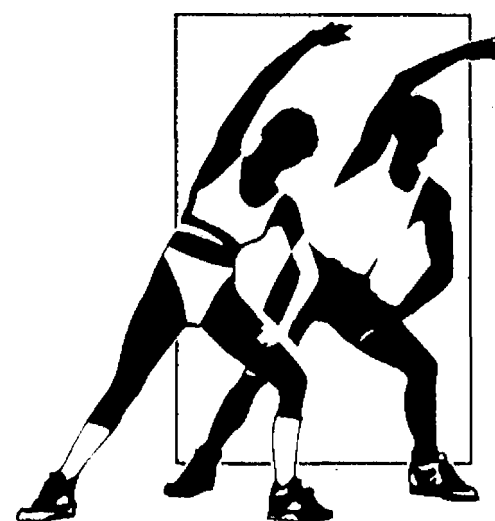

Visit us on the web at:
www.chelseawellness.org

or call us at 734-475-4100 for more information
14800 East Old US 12 on the Chelsea Community Hospital Campus

THE 2008 **HOW-TO** CONSUMER GUIDE

6 **Health and Fitness**

How to Detect Hearing Loss and What to Do About It

Do you have difficulty hearing the doorbell ring? Do you play your television or radio too loud? Do family members or friends complain that you don't understand them while conversing in group settings? If you answered yes to any of these questions you might have a hearing problem.

Most people who experience hearing loss initially lose their ability to hear high pitch, soft sounds. They constantly ask people to repeat themselves, experience undue stress or fatigue and avoid social situations. They often misunderstand conversations, experience strained personal and family relationships, and are usually in denial of their loss. These symptoms can intensify or worsen if the problem is ignored.

How can better hearing be achieved? First you need to acknowledge the hearing loss. This is your first step to achieving a better quality of life. You should schedule a hearing test with a licensed hearing healthcare professional who can diagnose your loss and prescribe a hearing instrument appropriate for your lifestyle. An annual hearing check-up is a good idea for people from age 45 and up.

How has technology affected the quality of hearing health care? Today, new technology can help those living in a quiet

world hear the sounds many of us take for granted. No technology can restore your hearing 100% but it can come close. Technology has, however, made great strides in providing amplification in many forms: aids with digital technology providing CD quality amplification, tiny hearing aids (so small they fit completely in the ear canal) and hearing enhancement products like telephone amplifiers, television caption decoders and amplification systems for public places. Today's technology has improved the accuracy of diagnosing hearing loss. Hearing aids can now be adjusted and programmed specifically for the wearer, amplifying only those sounds that cannot be heard without amplification.

The professionals at HearUSA conduct complimentary hearing evaluations to remind everyone that now is the best time to listen to sound advice about hearing.

Your insurance plan may provide full or partial payment for hearing aids. HearUSA in Chelsea is located at 775 S. Main street in the White Oaks Center, and can be reached at 734-971-4327. HearUSA has 19 hearing health care centers in Michigan, and over 180 in the United States and Ontario. For another location or more information, please call 800-698-6767, or visit: www.hearusa.com



AT A GLANCE

Some questions to ask to help you determine if you have hearing loss:

1. Do others accuse you of turning the television too loud?
2. Do others accuse you of not paying attention?
3. Do you misunderstand 50 for 15 or 60 for 16?
4. Can you hear better with one ear than the other on the phone?
5. Have you stopped attending plays and lectures because of the strain exerted to hear what is being said?
6. Do you have trouble understanding someone speaking to you from another room?
7. Do you have difficulty understanding speech when there is background noise?
8. Do you miss the punch line of jokes?
9. Do you seem to hear the words but not understand them?
10. Do you have a history of ear infections, earaches or running ears?

Experience innovative
hearing technology with
Siemens ARTIS2™ In-the-Ear
Digital Hearing Aids

LIMITED TIME ONLY!
2 For 1 Special Offer!

ARTIS2™ ITE
MSRP: \$3,248

Your Price:
\$1,624 ea

Not valid with any other
offer or discount.
Expires **2/29/08**

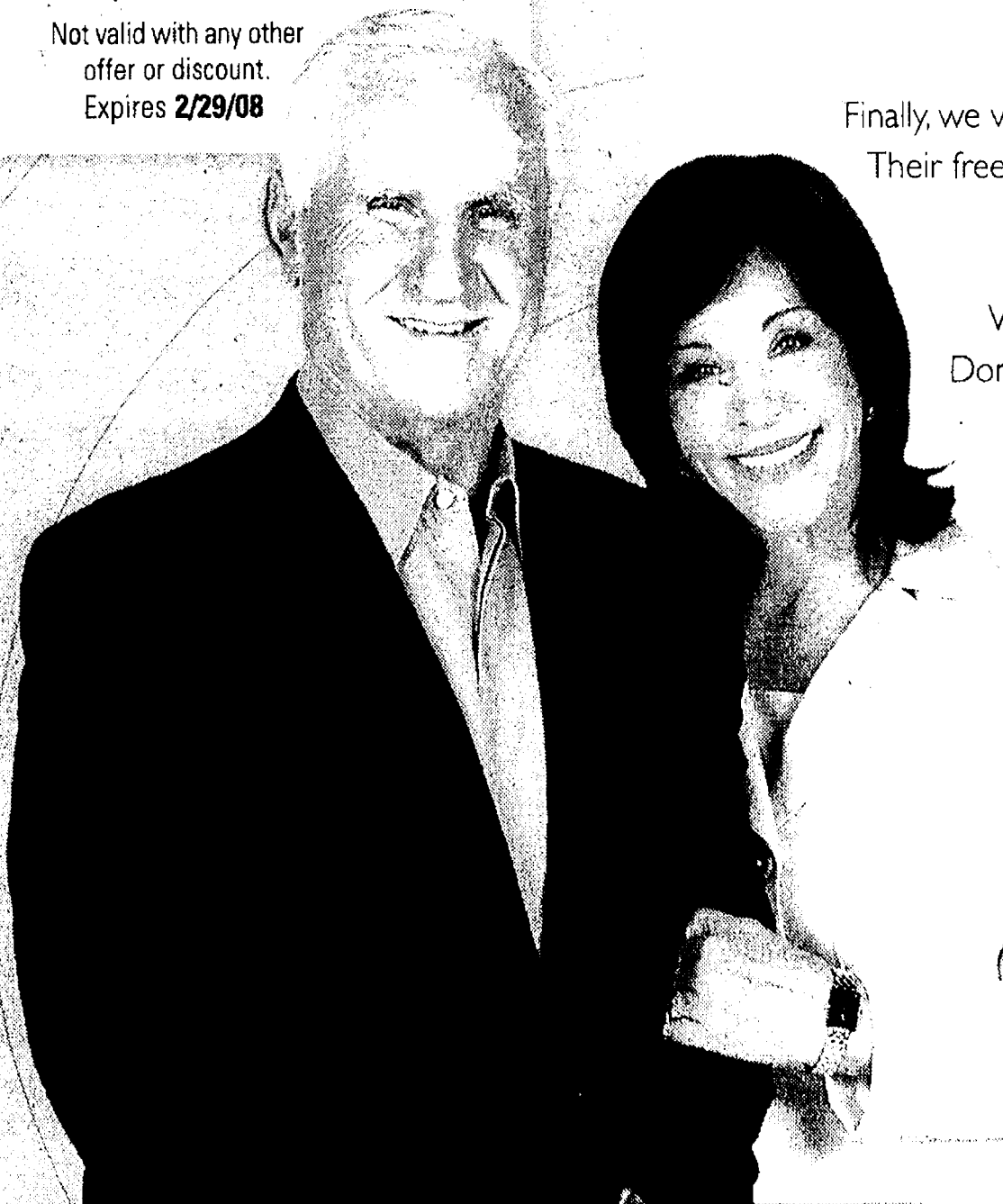

Don hasn't said
“what?”
for months now.

AND I DON'T MISS IT.

“For years, my husband had been having trouble hearing.
Everyone around him knew it. But like so many of us,
he was stubborn & avoided the issue.

Finally, we visited the medical professionals at HearUSA.
Their free screening was fast, painless, and informative
— and their product selection, first-rate.

With his nearly-invisible Siemens hearing aids,
Don now catches every word. And I never hear
myself repeating what I said. Fantastic!”

MARY ANNE SHULA,
WIFE OF NFL HALL OF FAME
COACH DON SHULA

Hearing aid wearer
since 2007
Hearing aid candidate
since 1999



HearUSA
It's clear we care.

www.hearusa.com

Visit us today...& just find out!
You'll be glad you did.

To schedule *your* complimentary screening, call

CHELSEA 734.971.4327
Formerly The Hearing Care Center

White Oaks Center
775 S. Main Street

Your insurance plan may provide full
or partial payment for hearing aids.
Call today to inquire about coverage.

How to Choose a Retirement Community

The first thing to find out is what retirement communities are located in the area where you or your relative(s) prefer to live. Proximity to hospitals, doctors, pharmacies, malls/stores is important.

It is a good idea to ride around to the various retirement communities to get your first impression of the appearance, architecture and location. It is also good to check the Web site of each area retirement community. The Web site will provide key information about the services that are offered and the accommodations.

Other pertinent information may be obtained from the state Department of Community Health licensing and survey reports. This information may be obtained via the Internet, at the state Department of Community Health or at any retirement community that has a licensed nursing wing or assisted living unit. The Dunn and Bradstreet Financial rating, the State Nursing Home Association, the Better Business Bureau and Long-Term-Care Ombudsman are four additional agencies where retirement community stability and historical information may be obtained.

Interview with key staff

Call for an appointment and meet the staff. Each retirement community is run by an executive director and managers of multiple departments. These include nursing, marketing, dietary, housekeeping, laundry, social services, recreational activities, maintenance of the physical plant and the grounds, security, business and transportation.

Make an appointment with the director of marketing or the admissions coordinator.

The marketing director will show you around the property and introduce you to the staff and management who will answer any questions you may have. It is important to assess the length of employment of the executive director and key managers, their educational credentials, experience and licenses.

Tour property, accommodations

A tour of the retirement community is imperative to assess the types and sizes of apartments and rooms associated with each level of care. Safety features, emergency response equipment and handicap accessibility are important features of the tour. The tour allows a potential resident to evaluate the size or space needed for their furnishings, the closets and storage space.

The cleanliness may also be assessed on the tour. Staff-resident interaction, social activities and residents' appearances may also be observed.

Become informed about services, etc.

During the initial and follow-up interviews and tour, it is vital to be informed about the amenities, services and levels of care that are provided and included in the admission contract. It is imperative that a potential resident be advised about whether the retirement community is a buy-in or lease arrangement, the price, refund policy, pet policy, etc. All amenities such as meals, housekeeping and laundry/linen service, telephone, cable television, internet access, transportation and social activities should be explained.

A full service, multi-level continuum-of-care retirement community offers levels of care that range from independent living in villas and apartments, to assisted living or personal care to skilled nursing care. It is preferable to move into a retirement community where a resident may "age in place" and not have to relocate to another property or facility if they should have changes in their condition or require personal assistance or nursing care.

The social or recreational activity program should be assessed when making the decision about your future lifestyle. An activities or social calendar should be available for you to study. A varied program of activities offering mental or sensory stimulating activities, physical activities and cultural entertainment should be included so that a resident has multiple daily options and may be as active as they choose to be.

Examples of popular activities include bridge and other card games, movies, bingo, aerobic exercise classes, exercise equipment for individual or group use, birthday parties, special theme parties and seasonal or holiday celebrations.

Also, outings with provided transportation that include tours of the area, lunches at local restaurants and trips to cultural events should be included in the social calendar. Arts and crafts classes should be available for those who enjoy creative pursuits.

A transportation program should be provided to ensure transportation to doctor's appointments and other essential pickups, deliveries or personal transportation to shop, obtain medications and other essentials, since many senior citizens choose to stop driving.

AT A GLANCE

The top five things you should know...

1. Find out what retirement communities are located in the area where you or your relative(s) prefer to live.
2. Interview key staff, including marketing, dietary, housekeeping, security and transportation managers and directors, to name a few.
3. Tour the property to assess the living conditions, safety features and handicap accessibility.
4. Become informed about services, amenities and continuum of care.
5. Communicate with the residents, their families and friends. Plan to have lunch or dinner at the facility.

Creating Communities...Changing Lives®

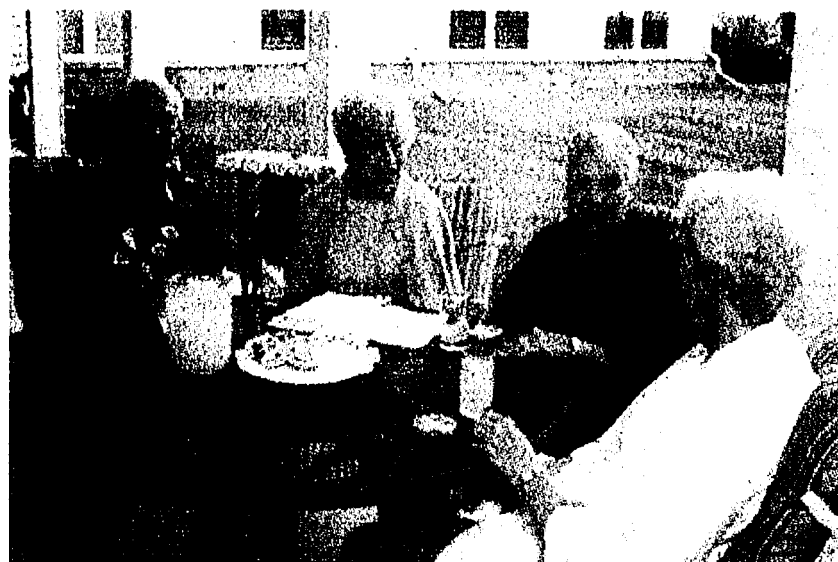

- Spacious apartment homes
- Lifestyle programs
- Secure environment
- Services to meet health changing events

Brecon Village

An Evangelical Homes of Michigan Retirement Community



Call for a personal tour today!

734-429-1155

**200 Brecon Dr.
Saline, MI 48176**



How to Choose a Physical Therapist

You have just been involved in a motor vehicle accident, rear end collision, and a few hours later your entire low back and neck are aching, along with horrible headaches. Or, you are a weekend warrior and decide to run that spring 10K race without proper training, which at the end leaves you with a swollen knee and a sore heel. None of us are immune to injury whether by trauma, overuse or simply age related problems. Eventually you will need to see a physical therapist. How do you choose one that meets your needs, and is it important that you yourself make that choice? The answer to the latter part is a resounding "yes." Here are some helpful hints that you may want to consider when choosing a physical therapy (PT) provider.

Many people choose a PT facility based on location and convenience, and although these are important considerations, I would suggest that other factors can be included, such as availability of emergency visits, scheduling flexibility and most of all, waiting time before being seen by a facility. Some medical conditions need immediate physical therapy attention. If you have to wait more than a few days, you may want to keep searching. A flexible, newer facility location might be able to get you started quicker than a more established center with an existing case-load.

Most of you already seek out a facility based on the above criteria so the above are not a revelation, but let's examine some other factors that real physical therapy patients felt were important in selecting a Physical Therapist.

Make sure your therapist is licensed in Michigan

Michigan is one of 5 remaining states that still require a medical doctor's prescription for physical therapy. Once you have a prescription in hand, you want to make sure your therapist is licensed in Michigan. Once in treatment, do ask the specific credentials of who you are working with. It is important that your therapy plan is being overseen and managed by a licensed physical therapist. The physical therapist orchestrates your therapy plan of care. He or she won't necessarily play all the instruments, but should organize and coordinate, and is ultimately responsible for the treatment course of any patient.

Check Credentials

Physical therapy is evolving into a doctoring profession, which means that, as of 2008, all PT students will graduate with a DPT or a Doctor of Physical Therapy degree. This is bound to cause some confusion in both public and clinical communities however, the benefits of a DPT should become more clear in time. During the next few years (transition phase) there will be PTs practicing in our community with anything from a certificate/diploma, to bachelors, masters and finally doctoral degrees. The degree conferred is not the ultimate determinant of the proficiency of the therapist. There will be excellent clinician therapists practicing regardless of entry level education. The advantage that doctoral prepared PTs will have in outpatient private practice, is that the extra training in pharmacology, radiology and pathology, will strengthen those skills required to communicate more effectively with medical doctors, and to help identify patients who need to be referred back to their primary physicians because of underlying or emerging pathology. The DPT trained therapist will be a strong and invaluable clinical partner to physicians in the outpatient sector.

Seek professionalism

Professionalism is an attitude and a behavior set that brings together knowledge, skills and personal traits such as compassion, caring and empathy. You have to be comfortable with the clinical demeanor of your therapist. How a therapist "carries" him/herself is very important and reflective of how much "pas-

sion" one has for their patient care activities and profession in general. Hold a high standard for your therapist, you deserve to be treated in a manner that respects your values and is reflective of evidence based practice guidelines. When we hire therapists for our facilities, professionalism ranks very high on the criteria list. We hire for personality and train for skill. Ultimately, if a clinician has mediocre interpersonal skills, all the clinical certifications in the world will not compensate for poor interpersonal skills.

Pick the right facility

Facility is an important factor to consider when selecting a provider. Physical therapists are some of the most creative people you will meet and may not need a lot of equipment in their facility. Having said that, would you hire a contractor to build your dream home if he told you all he needed was a saw to fully construct your home? There are many more tools required to build a home than a saw. In the same way, therapists too need tools to perform their trade. Beware those practices that proclaim to specialize in a particular therapy method all in the name of quality of care—they tend to be the same ones who have a limited tool set and adhere to a single method. There is no one "best" method or technique in physical therapy practice. Physical therapy is in most cases about the utilization of many methods and forms of treatment, all integrated into an organized treatment session with a very clear rationale that addresses specific treatment goals. Remember, when all you have is a hammer, everything looks like a nail. Your chosen facility should be clean, have many different treatment options available, and be responsive to your needs. Most of all, you the patient should make the decision as to which facility to choose. Always exercise your freedom of choice (within the limits of your insurance plan)—it is a fundamental right in this country and one that many have sacrificed to preserve.

Pick the right PT for your needs

Do inquire if the therapist has any special competencies or areas of clinical interest, not so much to make a judgment about proficiency, but rather so you can fit your therapist selection to your condition. If you have torn a knee ligament recently and as a result have had to have surgery, you will want to see a therapist who has experience in knee rehabilitation. If you have fibromyalgia, perhaps a sports medicine clinic is not the right choice, but rather a practice that has experience and training in pain management would be a better choice. Some other questions might be: How much experience do you have treating a certain condition? How many years have you been practicing? Tell me about your mentorships (who have you worked with)? Will I be seen regularly by my physical therapist and will reports to my referral agent be generated on a timely basis? How often will you communicate with my doctor and could I see a sample of your documentation or reports? Why is this important? The reports communicate the important details of your rehabilitation to physicians, insurance carriers, case managers, and attorneys in cases of litigation. Good documentation (record keeping and clinical notes) serve many purposes, not the least of which, it informs your doctor of clinical progress and/or problems if any. You will want to know the quality of the information generated at a facility. And don't forget, good documentation is part of what your insurance dollars pay for.

By now you have already figured out that you should really invest some time and visit or contact several facilities before deciding. It will not be wasted time. Find the right therapist for you, and in doing so, you will find an invaluable health care partner for many years to come.

— Tiziano Marovino PT, DPT, FAAPM

AT A GLANCE

Here are some helpful hints that you may want to consider when choosing a physical therapy (PT) provider.

- Make sure your therapist is licensed in Michigan
- Check credentials
- Seek professionalism
- Pick the right facility
- Pick the right PT for your needs

Dr. Marovino is the founder and practicing physical therapist at Quantum Physical Therapy Centers. He is an outside clinical instructor in the U of M Sports Medicine program and also currently affiliated with Johns-Hopkins University program in clinical epidemiology and biostatistics.

REDUCE PAIN - RESTORE FUNCTION

This is what our patients have to say about their rehabilitation experience at Quantum Physical Therapy.

The therapy I received at QPT was just what I needed to get me back walking with no pain. Thanks to you I will be enjoying a vacation this year. My family and I are very grateful for your help and support. R.G (Neck and low back pain patient)

This therapy has helped me a great deal and the entire staff made it even more enjoyable. P.S. (Disc degeneration and sciatica)

I really appreciate the time that was taken by your staff to help with my treatment, the professionalism was great—it was like an extension of a family—you were wonderful. P.G (Arthritis/Fibromyalgia)

This is my 3rd joint replacement surgery in 2 years and have been to other therapy clinics. I can truly say that you stand out. Great therapy, warm staff and refreshing approach. I refer everyone I know.... A.W (Hip replacement with nerve damage)

I am so happy my medical doctor recommended physical therapy. I was used to the "quick fix" approach offered by[others]. You guys took the time to correct the cause, not just the symptoms. My low back thanks you G.F (low back pain and leg numbness)

My hand pain and numbness are gone and I no longer drop coffee cups in the morning. That laser treatment really does work and I won't need any surgery this spring, thanks QPT. D.S (Carpal tunnel syndrome)

The shoulder feels so much better and I will be ready for golf this year. I am indebted to you guys for giving me back my favorite game and a fun summer. J.P (Shoulder rotator cuff tear)

This is my first time needing therapy and I feel I have received excellent care and results. Even my orthopedic surgeon said he was impressed with my recovery, so you must be doing something right! B.T (Knee reconstruction)

You're right B.T. We are doing something right. We are taking care of our patients and achieving very good clinical results at the same time.

Our facility is designed to be personal and fully equipped to handle almost any neuro-musculo-skeletal condition, and we utilize and integrate many different treatment approaches. We are not confined by limitations that you may find elsewhere. Our pool therapy gives us unparalleled advantage in being able to begin a delicate recovery process safely and effectively, and saving 30-40% off typical land based treatment.

At QPT we know you have a choice in selecting a physical therapy provider. We work with you in every way possible to make your therapy time with us as pleasant, and pain free as possible.

Over 18 years of Physical Therapy experience!

Pool therapy Specialists utilizing a warm water pool to reduce joint stress and promote a complication free recovery



Over

600 MUSCLES

200 JOINTS

200 BONES

only one...

QUANTUM
Physical Therapy

Aquatic therapy is the optimal treatment tool to help you achieve your therapy goals.

Services Include treatment of:

- Work, auto, sports & post operative conditions
- Back/neck, bone & joint problems
- Arthritis / Fibromyalgia & Diabetes

- Accepting new patients
- Most Insurances Accepted
- Emergency Visits Available

2 Locations to Serve You

5417 Whittaker Road
Ypsilanti, MI 48197

Ph. 734.483.9200

www.qptherapy.com

6180 W. Michigan Ave
Pittsfield Township

Ph. 734.434.8800

www.qptherapy.com

SPECIALIZING IN:
Functional Sports Medicine
& Orthopedic Pool Therapy

SPINE, SPORTS & ORTHOPEDIC REHABILITATION

THE 2008 **HOW-TO** CONSUMER GUIDE**12 Health and Fitness****How to Choose a Dentist**

Annie and Daddy Warbucks sang, "You're never fully dressed without a smile." Indeed, a beautiful smile has a positive impact your health as well as your appearance. That's why it's important to use care when choosing a dentist.

You might want to call or visit more than one dentist before making your decision. Dental care is a very personalized service that requires a good relationship between the dentist and the patient. The relationship between you and your dentist is a shared responsibility. For many oral health problems, your American Dental Association member dentist can offer multiple treatment options for dental care. These options may vary in complexity, durability and cost. Working together, you and your dentist can choose the treatment options that best meet your needs. Your dentist can explain each treatment option, including its benefits and drawbacks. You should tell your dentist about yourself and your needs, and ask your dentist and office staff as many questions as needed to help you understand the treatment recommendations.

Here, compliments of the ADA, are some guidelines to help you choose a dentist:

Before going for a visit, do your homework. Ask friends, family, neighbors or colleagues

for recommendations. Your family physician or local pharmacist might also make referrals. If you're moving, ask your current dentist to make a suggestion. You also can go online to search the ADA's Web site, www.ada.org, or contact your local or state dental society to find a dentist in your area.

During your first visit, ask yourself these questions:

- Is the dentist's appointment schedule convenient for you? Is the office easy to get to from your home or job?
- Is the office clean, neat and orderly? What is the appearance of the dentist and the staff?
- What is the atmosphere of the office? Does the dentist take continuing education classes and is he or she a member of the Academy of General Dentistry?
- Does the dentist seem interested in your health? Were your medical and dental histories recorded and placed in a permanent file?
- Does the dentist explain techniques that will help you prevent dental health problems? Is dental health instruction provided?
- What arrangements does the dentist have for handling emergencies outside office hours? Is the dentist on call 24 hours a day? Does the dentist have an answering service or pager?

• Does the dentist accept your insurance plan? Is information provided about fees, payment plans and co-plans?

• Do you like the dentist? How does the dentist treat his or her staff? Will you consistently have the same dental hygienist? Is the dentist involved in his or her community?

AT A GLANCE

Once you have settled on a dentist, remember that you and your dentist are partners in maintaining your oral health. Take time to ask questions and take notes if that will help you remember your dentist's advice.



New Patients Welcome!

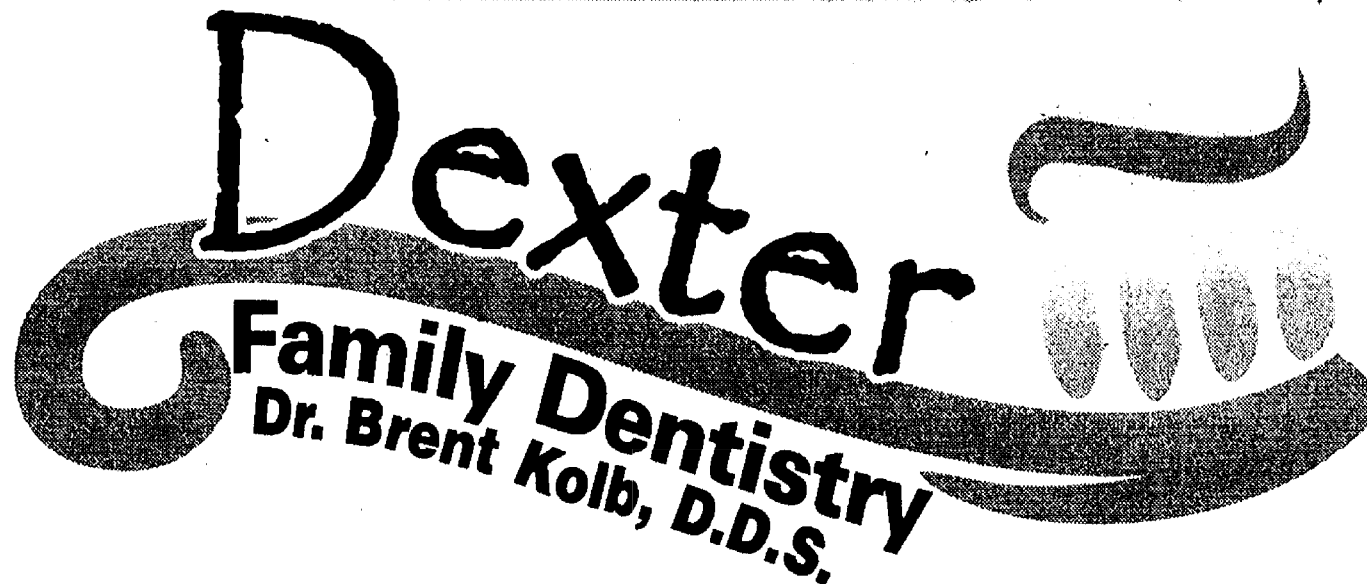

New State of the Art Dental Office

Offering the latest in digital dental technology

We accept most insurances.

Please call us with ANY insurance related questions!

Hey Kids! Help up celebrate Kid's Dental Health Month

by joining us on Saturday, February 2nd

*for **FREE** dental exams (children 10 and under)*

Parents, call today to schedule your child's free dental exam!

Dr. Kolb, currently an adjunct clinical professor at The University of Michigan Dental School, aims to establish a dental practice within the Dexter Community known for quality and comfort. For more information, please visit his website at www.dexterdentistry.com.

Friendly Caring Staff

734.426.9000

***Located in the
Monument Park Building***

**8031 Main Street
Suite 303 DEXTER**

www.DexterDentistry.com



How to Drive a New Car and Rebuild Your Credit at the Same Time

Credit problems are more common today than ever before.

Banks and financial institutions recognize this fact and have developed various programs to help people with credit issues.

These programs are designed to make the customer successful at rebuilding their credit.

Plan ahead and determine how much cash down you are able to use on your new vehicle purchase. Using cash down can help lower the rate and payment on the loan. In the past financial institutions preferred to see 10% down but with today's programs many banks require much less.

Be prepared when you go to the dealer. Take the necessary documentation with you. It will really speed up the approval process.

Take the following items: Current pay stub or 3 month's bank statements, utility bill, Bankruptcy discharge papers (if applicable), driver's license, and insurance information.

Selecting the dealership that is set up to handle special credit issues is imperative. An experienced special finance professional can make the process go as quickly and smoothly as standard finance deals.

Your special finance professional understands your specific needs and helps you buy a car with ease.

Ask questions. Make sure you understand the process. The business manager is there to help you.

A special finance professional understands your unique circumstances and how to help you achieve your future goals.

Ask the finance manager about your credit report. Have them explain it to you and how it affects you. The business manager can also assist in correcting any errors on the report.

The finance manager will understand your situation and know how to represent you to the financial institution in the best light.

AT A GLANCE

Remember rebuilding your credit is a process that takes a reasonable amount of time.



CREDIT PROBLEMS...NO PROBLEM! CREDIT AMNESTY

Do You or Anyone in Your Household have a Monthly Income of \$1500 or Higher?

☐ YES ☐ NO

Do You Have a Phone?

☐ YES ☐ NO

Would You be Willing to Make the Minimum Down Payment Starting at \$99?

☐ YES ☐ NO

Are You a Local Resident 18 Years or Older?

☐ YES ☐ NO

Are You Prepared to take Full Possession of a Vehicle within the Next Three Days?

☐ YES ☐ NO

If You Can Answer Yes to All of the Previous Five Questions and Make Your Minimum Down Payment
YOU MAY QUALIFY FOR CREDIT AMNESTY!

2 cars ONE LOW PAYMENT

THE KIA
TOTAL PROTECTION
PACKAGE

- 10-year/100,000-mile limited powertrain warranty
- 5-year/60,000-mile limited basic warranty
- 5-year/100,000-mile limited anti-perforation warranty
- 5-year/60,000-mile 24-hour roadside assistance*

The Kia Total Protection Package includes vehicle warranty and roadside assistance. Warranties include powertrain and basic. All warranties and roadside assistance are limited. See retailer for details or go to kia.com.



BUY 2 2008 RIOS FOR
\$222 PER MONTH

**THIS IS NOT A LEASE!
YOU OWN OUTRIGHT!**

Financing for 84 months with 20% manufacturer's suggested retail price (\$11,515) of each vehicle due at signing. Price excludes for each vehicle tax, title, licensing and doc. fees on approved credit @ 96 mo. All rebates and incentives assigned to dealer. All offers subject to approval.

DON'T BUY A USED CAR WHEN YOU CAN OWN A NEW CAR FOR LESS!

***SEE DEALER FOR DETAILS**

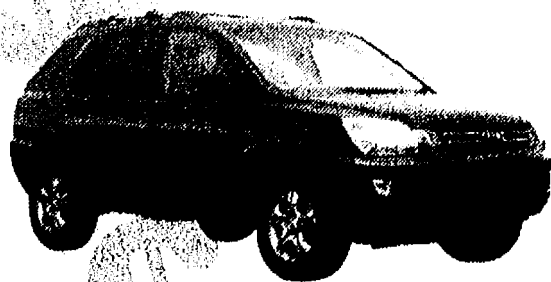

2008 Sportage
\$229/Mo. Purchase
Lease **\$219/36 Mos.**
"\$0" Down



2007 Rondo
\$220/Mo. Purchase
Lease **\$249/36 Mos.**
"\$0" Down

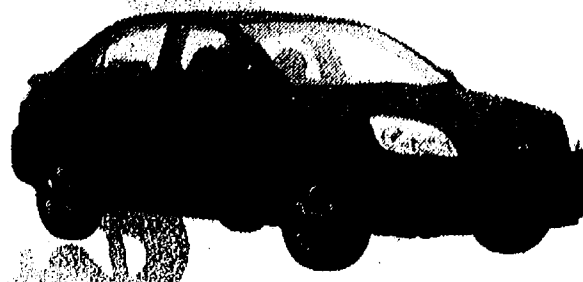

2008 Rio 4 Dr.
\$132/Mo. Purchase
\$8995



2007 Spectra
\$217/Mo. Purchase
Lease **\$219/36 Mos.**
"\$0" Down

Plus tax, title, fees, destination on approved credit - purchase payments 96 months.



KIA MOTORS
The Power to Surprise™



Ann Arbor Automotive
driven to satisfy

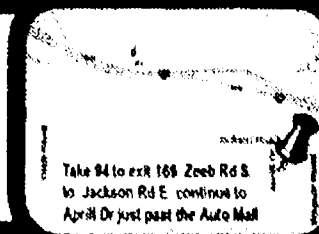

82 April Drive • Ann Arbor, MI 48106 **734-786-9214**

How to place an advertisement in Heritage Newspapers...The best way to help your business grow!

If your business is located in
Milan, West Ann Arbor, Canton,
Plymouth, Northville
or Novi contact



**Lynn Marie
Matthews**
734-429-7380

lmatthews@heritage.com

If your business is located in
Chelsea, Dexter, Pinckney,
Stockbridge
Adrian or Jackson
contact



**Michelle
Micklewright**
734-429-7380
877-429-5482

mmicklewright@heritage.com

If your business is located in
Ann Arbor or surrounding area
contact



**Beth
Harris**
734-429-7380

bharris@heritage.com

If your business is located in
Ypsilanti or Belleville contact

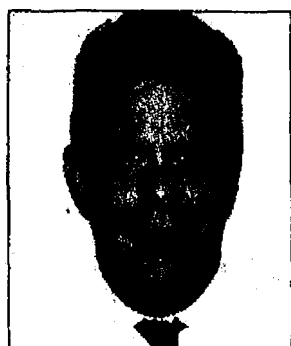

**Pat
Crawley**
734-429-7380
734-697-8255

pcrawley@heritage.com

If your business is located in Saline,
Manchester, Clinton, Tecumseh
or surrounding
areas contact



**Kim
Mahony**
734-429-7380
734-428-8173

kmahony@heritage.com



**Teresa
Riddle**
Advertising
Director
734-429-7380

triddle@heritage.com

*We are your hometown newspapers
covering Washtenaw County with seven
award-winning publications*



The Heritage Newspapers/West

The Saline Reporter/The Milan News-Leader/The Chelsea Standard
The Dexter Leader/The Manchester Enterprise/ The View (Bellville)/ The Ypsilanti Courier

Central Office: 106 W. Michigan Ave., Saline, MI

Phone (734) 429-7380 • Fax 734-429-3621



HOWIE COMBO just \$13.99

Large 1-topping pizza,
Howie Bread & sauce,
free 2-liter of Pepsi!

PEPSI



Hungry Howie's Pizza



HOME OF THE FREE FLAVORED CRUST

Original • Butter • Butter Cheese • Garlic Herb • Ranch • Onion • Sesame • Cajun

hungryhowies.com (Delivery, tax extra • Available at participating locations • Expires 1/31/08)



Hungry Howie's Pizza®

FREE "Flavored Crust" Choose from Original, Butter, Butter Cheese, Garlic Herb, Ranch, Onion, Sesame & Cajun.

— Pizza — — Subs — — Salads —

AVAILABLE IN FOUR SIZES

10" Small, 12" Medium, 14" Large, 16" X-Large.
Crisp 'N Thin crust available in Medium only.

FREE FLAVORED CRUST

Original, Butter, Butter Cheese,
Garlic Herb, Ranch, Onion, Sesame, Cajun.

TOPPINGS

Pepperoni, Ham, Mushroom, Onion, Green Pepper,
Italian Sausage, Bacon, Ground Beef, Black Olive,
Fresh Tomato, Pineapple, Mild Pepper.

SPECIALTY PIZZAS

MEAT EATERS

Pepperoni, Ham, Sausage, Beef, Mozzarella Cheese.

BACON CHEDDAR CHEESEBURGER

Beef, Bacon, Cheddar and Mozzarella Cheese.

PHILLY STEAK

Green Pepper, Onions, Steak, Mozzarella Cheese.

VEGGIE

Onion, Green Pepper, Sliced Tomato, Mushroom, Olive,
Mozzarella Cheese.

HOWIE MAUI

Pineapple, Bacon, Ham, Mozzarella Cheese.

HOWIE SPECIAL

Pepperoni, Mushroom, Ham, Green Pepper, Onion,
Mozzarella Cheese.

3-CHEESER PEPPERONI PLEASER

Pepperoni, Cheddar, Mozzarella and Parmesan Cheese.

PEPPERONI PLUS

Xtra Pepperoni and Extra Cheese

COLD DRINKS

Pepsi, Diet Pepsi, Sierra Mist, Mountain Dew, Aquafina.

DELUXE ITALIAN

Sliced Ham, Salami, Melted Cheese, Lettuce, Tomato,
Italian Dressing on the Side.

TURKEY SUB

Sliced Turkey Breast, Melted Cheese, Lettuce, Tomato,
Mayonnaisse on the Side.

TURKEY CLUB SUB

Sliced Turkey Breast, Ham, Bacon, Melted Cheese,
Lettuce, Tomato, Mayonnaisse on the Side.

STEAK, CHEESE & MUSHROOM

Steak, Melted Cheese, Mushroom, Lettuce, Tomato,
Italian Dressing on the Side.

HAM & CHEESE

Stacked Ham, Melted Cheese, Lettuce, Tomato, Italian
Dressing on the Side.

VEGETARIAN SUB

Cheddar Cheese, Green Pepper, Onion, Mushroom, Black
Olive, Lettuce, Tomato, Italian Dressing on the Side.

PIZZA SUB

Loaded with Extra Cheese, Pepperoni, Pizza Sauce.

PIZZA SUB SPECIAL

Cheese, Pepperoni, Ham, Mushroom, Onion, Green
Pepper, Pizza Sauce.

*Mild peppers for all subs available on request.

HOWIE WINGS

Buffalo-Style Chicken Wings seasoned just right.

CHICKEN TENDERS

100% White Meat cooked to golden brown. Served with
a dipping sauce.

GARDEN

Fresh Crisp Lettuce, Tomato, Onion, Green Pepper, Black
Olive. Served with your choice of Dressing.

CHEF

Fresh Crisp Lettuce, Tomato, Onion, Topped with
Sliced Ham, Cheese, Black Olive. Served with
your choice of Dressing.

GREEK

Fresh Crisp Lettuce, Tomato, Onion, Feta Cheese, Sliced
Beef, Pepperoncini, Black Olive. Served with our Authentic
Greek Dressing.

ANTIPASTO

Fresh Crisp Lettuce, Tomato, Black Olive, Onion,
Pepperoncini, Ham, Salami, Cheese. Served with our
Gourmet Italian Dressing.

HOWIE BREAD

16 Hot Buttered Garlic Sticks topped with Parmesan Cheese.
Served with Zesty Sauce for Dipping.

CAJUN BREAD

16 Hot Buttered Bread Sticks sprinkled with Special Cajun
Seasonings. Served with Zesty Sauce for Dipping.

3-CHEESER HOWIE BREAD

16 Hot Buttered Garlic Sticks covered with Parmesan,
Mozzarella, and Cheddar Cheese. Served with Zesty Sauce
for Dipping.

HOWIE CINNAMON BREAD

16 Hot Buttery Bread Sticks sprinkled with Cinnamon and
Sugar. Served with a side of sweet white icing.

Hungry Howie's Pizza

TRIPLE PLAY
\$11.99

3 Small Pizzas With Cheese &
Any 1 Topping

Mix Or Match From 8 Flavored Crusts And 12 Toppings

Plus Tax • Delivery Extra • Limited Area • Expires 03/01/08

Hungry Howie's Pizza

2 Pizzas With 2 Toppings

Plus Your Choice - One Order of Howie Bread or Cajun Bread

2 Mediums ...\$17.99 2 Large ...\$20.99
2 X-Larges ...\$23.99

With Coupon • Tax & Delivery Extra • Limited Area • Expires 03/01/08

Hungry Howie's Pizza

**DOUBLE
TOPPER**

\$7.99

1 Medium Pizza
With Cheese & Any 2 Toppings
(Additional Toppings Extra)
Large \$9.99

Plus Tax • Delivery Extra • Limited Area • Expires 03/01/08

Hungry Howie's Pizza

16 Pieces of Hot Buttered Garlic
Bread Smothered with Parmesan
Cheese. Sauce Included.

\$3.99

10 HOWIE WINGS*
Buffalo Style Chicken Wings
*At Participating Locations

\$6.49

Plus Tax • Delivery Extra • Limited Area • Expires 03/01/08

Hungry Howie's Pizza

**SUNDAY
SPECIAL**

\$6.99

1 Large Pizza
With Cheese + 1 Topping
Extra Toppings 99¢ each
Limit 10 Pizzas At This Special Price
Carry-out Only

With Coupon • Tax Extra • Limited Area • Expires 03/01/08

Hungry Howie's Pizza

ONE PIZZA COMBO
One Pizza with up to 5 Toppings
of Your Choice for the Adults
One Pizza with up to 2 Toppings
of Your Choice for the Kids

'14.99 | '17.99 | '20.99

Plus Tax • Delivery Extra • Limited Area • Expires 03/01/08

North Cedar just north of Speedway 676-6622

Williamston 205 West Grand River 655-5900

Chattahoochee 1149 South Main 433-1200

Atlanta 7240 North Main in the new Fountain Plaza 442-3125

SmartSource

magazine



**BAKERS
SQUARE**
Restaurant & Pies

Sirloin Steak MEAL

Just \$6.99*

*for a limited time



Our tender, juicy sirloin steak is served with grilled seasonal vegetables and our creamy, homemade buttermilk mashed potatoes - all for just \$6.99!*

**NATIONAL PIE DAY
is January 23!**

Come Celebrate with 'The Best Pie in America'®

For locations visit BakersSquare.com

FREE PIE ONE DAY ONLY!

Celebrate National Pie Day with a slice of one of our famous pies, absolutely FREE. No purchase is necessary.

You can choose any pie you like, subject to availability. Limit one slice per guest. Offer valid on 1/23/08 only and cannot be combined with other offers or promotions. Must present this coupon.

**BAKERS
SQUARE**
Restaurant & Pies



PKG0742801

America's
BEST PIE SALE

Whole Fruitabulous pies just

\$5.99 Select Varieties



© 2008 VICORP Restaurants, Inc.

To enter the sweepstakes for a chance to win a trip for two to Super Bowl XLIII in Tampa, FL in 2009, go to www.smartsource.com, www.NFL.com, or visit www.SuperBowl.com. For more information, visit www.SuperBowl.com. To enter the sweepstakes, click on the appropriate link to go to www.NFL.com and follow the instructions to enter the sweepstakes! See reverse side of tab for details including how to obtain complete Official Rules.



PACKAGES
STARTING AT
\$29.99 /MO.
(plus tax)
FAMILY™ PACKAGE

- **Local channels included in every package!**
- **100% digital-quality, crystal clear picture and sound.**
- **#1 in Customer Satisfaction!**
- **Also available!**
DIRECTV Más™ Service
Over 45 channels En Español!

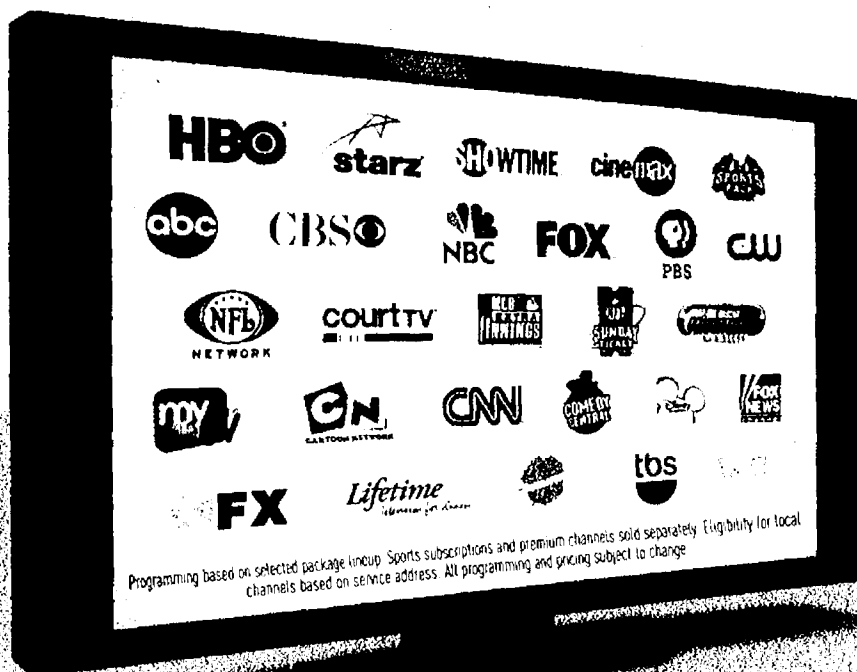

Hurry! Act now and get all this FREE:

* Number of HD channels varies by programming package selection

Call 1-888-778-8889
or visit directv.com today!

Credit card not required in MA and PA. *Eligibility for local channels based on service address. **Source: 2007 American Customer Satisfaction Index, University of Michigan Business School. Among the largest U.S. Cable & Satellite TV providers, tied with DISH Network for the highest ACSi score in 2007. ***Includes English language broadcast channels with alternate Spanish audio. *Actual recording capacity depends on type of programming being recorded. **Professional installation highly recommended. Land-based phone line connection required. **WILL CREDIT/PROGRAMMING OFFER:** Upon DIRECTV System activation, customer must complete and sign redemption form (included in customer's first DIRECTV bill, by a separate mailing or in the state of New York, from retailer) and comply with the terms of the offer. Account must be in good standing, as determined by DIRECTV in its sole discretion, to remain eligible. DIRECTV not responsible for late lost, illegible, mutilated, incomplete, misdirected or postage due mail. Limit one bill credit offer per account. If, AFTER 12 CONSECUTIVE MONTHS (12 MONTHS FOR HBO/STARZ/SHOWTIME/ENTERTAINMENT CUSTOMER DOES NOT CONTACT DIRECTV TO CHANGE SERVICE), THEN ALL SERVICES TO WHICH CUSTOMER IS SUBSCRIBING WILL AUTOMATICALLY CONTINUE ON THE 13TH MONTH FROM MONTH FOR HBO/STARZ/SHOWTIME/ENTERTAINMENT AT THE THEN PREVAILING RATES, INCLUDING THE \$4.99/MO. LEASE FEE FOR THE 2ND AND EACH ADDITIONAL RECEIVER. In certain markets, programming/pricing may vary. Package pricing at directv.com/packages. DIRECTV System has a feature that restricts access to channels. **INSTANT REBATE:** Advanced equipment instant rebate requires activation of the HD/DICV XTRA package (\$34.99/mo.) or above, FAMILIA II ITRA or above, trademarked, or any qualifying international service bundle. System shall include PRESTIGE HD/DICV programming package (valued at \$24.99/mo.). DVR service commitment (\$5.99/mo.) required for DVR and HD DVR lease. HD Service for \$9.99/mo. (required for HD and HD DVR lease). LIMIT ONE ADVANCED EQUIPMENT REBATE PER DIRECTV ACCOUNT. **INSTALLATION:** Standard professional installation only. Custom installation extra. **SYSTEM LEASE:** Purchase of 18 consecutive months (12 months for advanced services) of any DIRECTV base programming package (\$24.99/mo.) or above, or qualifying international services bundle, required. **FAILURE TO ACTIVATE ALL DIRECTV SYSTEM EQUIPMENT IN ACCORDANCE WITH THE EQUIPMENT LEASE ADDENDUM MAY RESULT IN A CHARGE OF \$150 PER RECEIVER NOT ACTIVATED. IF YOU FAIL TO MAINTAIN YOUR PROGRAMMING COMMITMENT, DIRECTV MAY CHARGE A PRORATED FEE OF UP TO \$480. RECEIVERS ARE AT ALL TIMES PROPERTY OF DIRECTV AND MUST BE RETURNED UPON CANCELLATION OF SERVICE, OR ADDITIONAL FEES MAY APPLY. VISIT directv.com OR CALL 1-800-DIRECTV FOR DETAILS.** Programming, pricing, terms, and conditions subject to change at any time. Pricing residential. Taxes not included. Receipt of DIRECTV programming subject to DIRECTV Customer Agreement, copy provided at directv.com/legal, and in first bill. HBO and Starz TV are registered service marks of Home Box Office, Inc. Starz and related channels and service marks are the property of Starz Entertainment Group, LLC. SHOWTIME and related marks are trademarks of Showtime Inc., a Viacom Company. ©2007 DIRECTV, Inc. DIRECTV and the yellow Design logo, FAMILIA and DIRECTV are trademarks of DIRECTV, Inc. All other trademarks and service marks are the property of their respective owners.

SUPER BOWL™ SAVINGS SPECTACULAR

Your game-time lineup **Tyson® Any'tizers.™**

SUPER BOWL™ SAVINGS SPECTACULAR

SUPER BOWL™ SAVINGS SPECTACULAR



SAVE \$1

on any Tyson® Any'tizers™
Frozen Bagged items



**IN THE
FREEZER
CASE**

23487



MANUFACTURER'S COUPON EXPIRES 4/15/08

RETAILER: We will reimburse you the face value of this coupon plus \$1 handling provided it is redeemed by a consumer at the time of purchase on the brand specified. Coupons not properly redeemed will be void and held. Reproduction of this coupon is expressly prohibited. ANY OTHER USE CONSTITUTES FRAUD. MAIL TO: TYSON FOODS, INC., 11001 Dept. #23700, One E. 10th Ave., Denver, CO 80231. ©2008 Tyson Foods, Inc. All rights reserved. Limit one coupon per item purchased.



www.tyson.com

SAVE 55¢

on any Tyson® Any'tizers™
Frozen Boxed item



**IN THE
FREEZER
CASE**

11740



MANUFACTURER'S COUPON EXPIRES 4/15/08

RETAILER: We will reimburse you the face value of this coupon plus 55¢ handling provided it is redeemed by a consumer at the time of purchase on the brand specified. Coupons not properly redeemed will be void and held. Reproduction of this coupon is expressly prohibited. ANY OTHER USE CONSTITUTES FRAUD. MAIL TO: TYSON FOODS, INC., 11001 Dept. #23700, One E. 10th Ave., Denver, CO 80231. ©2008 Tyson Foods, Inc. All rights reserved. Limit one coupon per item purchased.



www.tyson.com

SUPER BOWL™ SAVINGS SPECTACULAR

NutriGran LasikPlus
Miltium
Gardes
Woolite
Pears
Santitas
Santitas
Vaseline
Kirkland
Cheerios
Tyson
Garden of Eatin'
Pace
DeMott
Diamond
Oscar
Santitas
Smithfield
Oscar
Firestone
COMPLETE AUTO CARE
Aston
Windsor

More Ways to Earn
More Cash
 Than Anyone ElseSM



Earn 5% Cashback Bonus[®] with the Discover[®] MoreSM Card

- 5% Cashback Bonus in categories like travel, home, apparel, gas, restaurants, movies and more
- 5% to 20% Cashback Bonus at top retailers through our exclusive online shopping site
- Up to 1% unlimited Cashback Bonus on all other purchases

Unbeatable Rates

- 0% APR on purchases until August 2008**
- 0% APR on balance transfers until February 2009**

Comes with Platinum Benefits and No Annual Fee!

Discover[®] MoreSM Card

\$75

Cashback Bonus[®]
 when you make \$500
 in purchases

0%

Intro APR

5%

Cashback Bonus[®]

**APPLY
 NOW!**



apply.Discovercard.com



1-800-210-9022

Invitation Code: DAGR

Nutri-Gran Lasik Plus
 Michum devices
 Woolite
 Dazzy
 Sweetie
 VASCO
 KILKULLI
 CHUNKY
 Lysol
 Onizet's Place
 Belmont
 Orlin
 SFF
 Smithfield
 Firestone
 MSR002
 Francis

\$75 Cashback Bonus offer:

SUPER BOWL™ SAVINGS SPECTACULAR



"Now this is what I call a halftime show, y'all."

Ready for the game? Let me be your coach. Visit me on Smithfield.com and I'll show you how to make great tasting gameday snacks, appetizers and meals with a winning lineup from Smithfield.

Paula Allen

Smithfield



SUPER BOWL SAVINGS SPECTACULAR

MANUFACTURER'S COUPON 1 EXPIRES 2/28/2008

SAVE \$100

on any ONE
Smithfield Boneless Ham

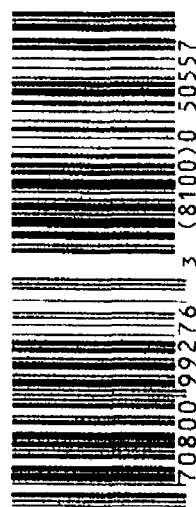

RETAILER: Send coupon to The Smithfield Packing Co. P.O. Box 880200, Ft. Paso, TX 88588-0200 which signifies your compliance with our Coupon Redemption Policy. Copy available upon written request. Cash value of \$1000. Coupon cannot be doubled. **CONSUMER:** Use only to purchase the product(s) specified. Void if transferred or reproduced. You pay any sales tax. Any other use constitutes fraud. Coupon cannot be doubled.

MANUFACTURER'S COUPON | EXPIRES 2/28/2008

SAVE \$100

on any ONE package of Smithfield Marinated
Pork or Individually Wrapped Bagged Chops

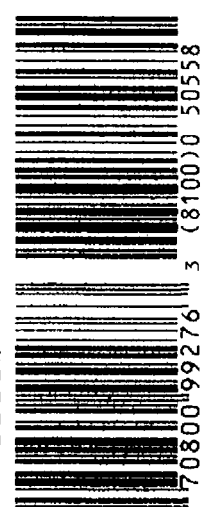

RETAILER: Send coupon to The Smithfield Packing Co., P.O. Box 880200, El Paso, TX 88588-0200 which signifies your compliance with our Coupon Redemption Policy. Copy available upon written request. Cash value of 1/100¢. Coupon cannot be doubled. **CONSUMER:** Use only to purchase the product(s) specified. Void if transferred or reproduced. You pay any sales tax. Any other use constitutes fraud. Coupon cannot be doubled.

MANUFACTURER'S COUPON | EXPIRES 2/28/2008

SAVE \$100

on any ONE package of
Smithfield Smoked Pork Chops

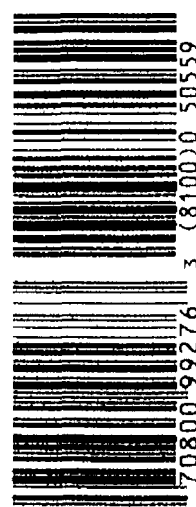
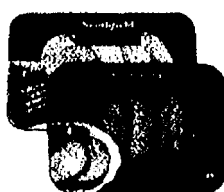

RETAILER: Send coupon to The Smithfield Packing Co., P.O. Box 880200, El Paso, TX 88588-0200 which signifies your compliance with our Coupon Redemption Policy. Copy available upon written request. Cash value of 1¢/10¢. Coupon cannot be doubled. **CONSUMER:** Use only to purchase the product(s) specified. Void if transferred or reproduced. You pay any sales tax. Any other use constitutes fraud. Coupon cannot be doubled.

MANUFACTURER'S COUPON | EXPIRES 2/28/2008

SAVE 75¢

on any ONE package of Smithfield
Naturally Hickory Smoked Bacon.

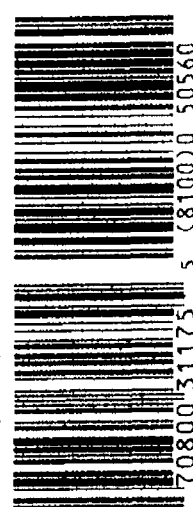
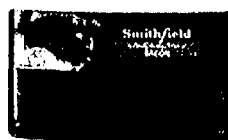

RETAILER: Send coupon to The Shred-it Packing Co., P.O. Box 88, 100 El Paso, TX 88588-0200. When you sign this coupon, you signify your compliance with our Coupon Redemption Policy. Copy and attach upon written request. Cash value of 1/100¢. Coupon cannot be doubled. **CONSUMER:** Use only to purchase the product(s) specified. Void if transferred or reproduced. You pay any sales tax. Any other use constitutes fraud. Coupon cannot be doubled.

MANUFACTURER'S COUPON | EXPIRES 2/28/2008

SAVE 55¢

on any ONE package
Smithfield Lunchmeat

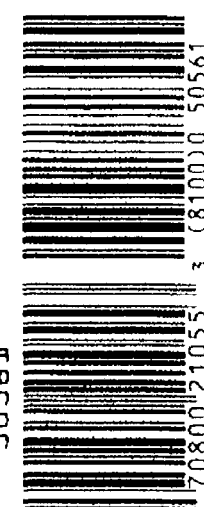
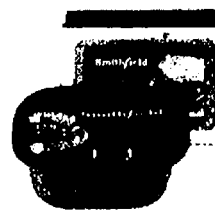

RETAILER: Send coupon to The Simulations Packing Co. P.O. Box 880700, E. Paso, TX 78688-0700, which signifies your compliance with our Coupon Redemption Policy. Coupon available upon written request. Cash value of 1/100¢. Coupon cannot be doubled. **CONSUMER:** Use only to purchase the products specified. Void if transferred or reproduced. You pay any sales tax. Any other use constitutes fraud. Coupon cannot be doubled.

MANUFACTURER'S COUPON | EXPIRES 2/28/2008

SAVE 75¢

on any ONE package of
Smithfield Smoked Sausage

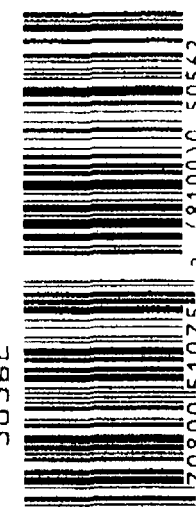
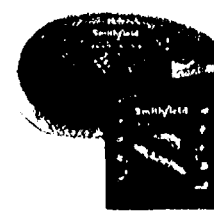

RETAILER: Send coupon to The
Seminole Parking Co., P.O. Box
880200, Ft. Rucker, AL 36844-0200,
which notifies your company with
our Coupon Redemption Points. Free
available upon written request. List
value of \$1.00. Coupon cannot be
touched. **CONSUMER:** See us to
purchase the product's special and
transferring or reproducing the cou-
pon's special. Any other use constitutes
fraud, lawsuit, and/or arrest.

SUPER BOWL™ SAVINGS SPECTACULAR

NO PURCHASE OR INTERNET ACCESS NECESSARY TO ENTER OR WIN. VOID WHERE PROHIBITED. SmartSource Savings Spectacular Super Bowl XLIII Sweepstakes begins at 12:01 AM Eastern Time ("ET") on 2/11/08 and ends at 11:59 PM ET on 2/11/08. Enter online at 11:59 PM ET on 2/11/08 or visit www.nfl.com or visit www.superbowl.com using the address below. To enter, go to www.nfl.com, click on the appropriate link to go to www.nfl.com, and follow the instructions to enter the Sweepstakes. You may also enter by printing your name, address and daytime telephone number on a 3 x 5 piece of paper and mailing it in an envelope with First Class Postage to SmartSource Savings Spectacular Super Bowl XLIII Sweepstakes, P.O. Box #176, Grand Central Station, New York, NY 10038-0176. Mailed entries must be postmarked by 2/11/08 and received by 2/15/08. Subject to complete Official Rules, go to www.smartsource.com or www.nfl.com to send a written request with a stampet; self-addressed envelope (V) residents may omit return postage.) SmartSource Savings Spectacular Super Bowl XLIII Sweepstakes will award one (1) grand prize winner who will receive \$50,000 cash and one (1) second prize winner who will receive \$10,000 cash. There are 50 additional winners who will each receive \$1,000 cash. The odds of winning are approximately 1 in 1,000,000. SmartSource Savings Spectacular Super Bowl XLIII Sweepstakes ends on 2/15/08. Winner's names will be selected by random drawing on 2/15/08. SmartSource Savings Spectacular Super Bowl XLIII Sweepstakes is open to legal residents of the United States who are at least 18 years old as of the time of registration. Void where prohibited. © 2008 SmartSource Inc. All rights reserved.

alli® can help you lose 50% more weight than dieting alone



talk to your Rite Aid pharmacist
to learn more

alli is available at



PHARMACY

at these special prices
through January 26

With us, it's personal.

alli blocks about ¼ of the fat you
eat, preventing it from turning
into pounds

use alli along with a reduced-
calorie, low fat diet

the only FDA-approved weight
loss product available without
a prescription

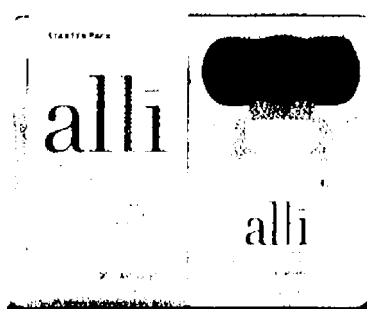

49⁹⁹

90-count
starter pack

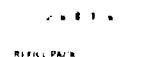

alli

59⁹⁹

120-count
refill pack

myalli.com

See the
other alli ad in
today's paper
for additional
savings on
alli

Advertised Prices Effective 1/20/08 - 1/26/08

Call 1-800-RITEAID or visit www.RITEAID.com for the store near you

NutriGran Lasik Plus
Mitchum
PRICES
Woolite
Pearls
Santitas
VASIC
KulKullu
CHUNKY
Lysol
Amway's
Price
Diet
Orbit
Santitas
Smithfield
Crisco
Firestone
COMPLETE AUTO CARE
WashPro
TirePro

NO PURCHASE OR INTERNET ACCESS NECESSARY TO ENTER OR WIN. VOID WHERE PROHIBITED. SmartSource Savings Spectacular Super Bowl XLIII Sweepstakes begins at 12:01 AM Eastern Time (ET) on 1/13/08 and ends at 11:59:59 PM ET on 2/11/08 at www.smartsource.com. www.NFL.com or visit www.SuperBowl.com. In addition, you may also enter by printing your name, address and daytime telephone number on a 3" x 5" piece of paper and mailing it in an envelope with First Class Postage to SmartSource Savings Spectacular Super Bowl XLIII Sweepstakes, P.O. Box 4128, Grand Rapids, MI 49508-4128.

SUPER BOWL SAVINGS SPECTACULAR

MORE THAN A SNACK!



BECAUSE IT'S MORE THAN A GAME
©2007 Blue Diamond Growers Inc., 1802 C Street, Sacramento, CA 95811 TM/©2008 NFL Properties LLC

SUPER BOWL SAVINGS SPECTACULAR

MANUFACTURER'S COUPON EXPIRES 4/20/08

SAVE 75¢



On any TWO
 6 oz. or larger cans of
 Blue Diamond® Almonds

RETAILER: You will be paid face value plus 6¢ handling allowance provided you and the consumer have complied with the offer (good only on Blue Diamond® Almonds). Limit one coupon to a customer invoice proving purchase of sufficient stock of Blue Diamond® Almonds must be shown upon prompt payment of this coupon, mail to Blue Diamond® Growers, Dept. #41570, 1 Fawcett Drive, Del Rio, TX 78840. Cash Value 1/20¢. Note: Offer void where prohibited.

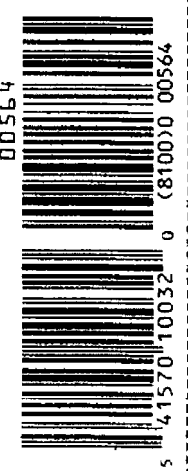

MANUFACTURER'S COUPON EXPIRES 4/20/08

SAVE 75¢

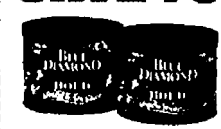

On any TWO
 6 oz. or larger cans of
 Blue Diamond® BOLD
 Almonds

RETAILER: You will be paid face value plus 6¢ handling allowance provided you and the consumer have complied with the offer (good only on Blue Diamond® BOLD Almonds). Limit one coupon to a customer invoice proving purchase of sufficient stock of Blue Diamond® BOLD Almonds must be shown upon prompt payment of this coupon, mail to Blue Diamond® Growers, Dept. #41570, 1 Fawcett Drive, Del Rio, TX 78840. Cash Value 1/20¢. Note: Offer void where prohibited.

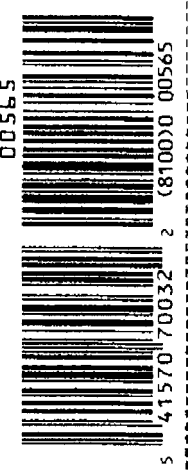

SUPER BOWL SAVINGS SPECTACULAR

SUPER BOWL SAVINGS SPECTACULAR

New Year, New Start!



The wholesome snack
 that tastes great.

SUPER BOWL SAVINGS SPECTACULAR

MANUFACTURER COUPON
 EXPIRES MARCH 16, 2008

Save 75¢

On Any ONE package of
 Kellogg's® Nutri-Grain® Bars
 (Original, Yogurt or Fruit & Nut)



(6 ct. or Larger, Any Flavor)

CONSUMER: OFFER IS LIMITED TO ONE COUPON PER ONE 6 CT. OR LARGER PACKAGE PURCHASED. COUPON MAY NOT BE REPRODUCED OR TRANSFERRED. RETAILER: KELLOGG SALES COMPANY will redeem this coupon in accordance with our redemption policy, copies available upon request. Cash value 1/100¢. Void where prohibited, taxed, or restricted by law. Mail coupons to: KELLOGG COMPANY P.O. BOX 880299 EL PASO, TX 78858-0299

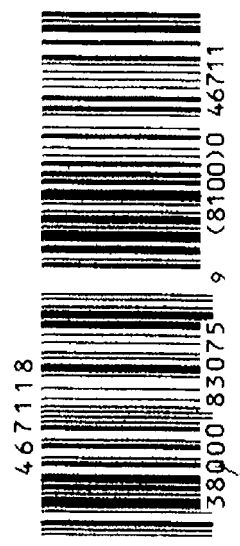

SUPER BOWL SAVINGS SPECTACULAR

Save 50¢



Found in the canned vegetable aisle

Consumer: Only one coupon is redeemable per purchase and only on specified products and sizes. You pay any sales tax. May not be reproduced, purchased, traded or sold. Any other use constitutes fraud. Retailer: You are authorized to act as our agent and redeem this coupon in acceptance with RB Coupon Redemption Policy: face value plus 8¢. Send coupons to: Rockitt Benckiser Inc., CMS Dept. #26600, Del Rio, TX 78840. Cash value 1/100 of 1¢. Good only in the U.S.A. Void where prohibited.

78046



5 41500 68050 2 (8100)0 78046

Prep Time: 5 minutes
Cook Time: 20 minutes

1 1/3 cups FRENCH'S® French Fried Onions
1 lb. boneless skinless chicken breasts
1 egg, beaten

Crush French Fried Onions in plastic bag.
Dip chicken into egg; then coat in onion crumbs.
Bake 20 minutes at 400°F until cooked through.

Look for us in the canned vegetable aisle.

www.frenchsfoods.com

Simply Delicious!

Chex

CEREAL

Chocolate

MFR COUPON EXPIRES 3/1/08

SAVE \$1.00
ON TWO

when you buy any **TWO** Chex[®] cereals: Rice Chex[®],
Corn Chex[®], Wheat Chex[®], Honey Nut Chex[®],
Chocolate Chex[®], Multi-Bran Chex[®] or Strawberry Chex[®].

You're taking copied, sold, purchased, transferred, exchanged or where prohibited or restricted by law. One coupon per purchase of specified product(s). Good only in USA. APO's & FPO's. **CONSUMER**. No other coupon may be used with this coupon. Consumer pays any sales tax. **RETAILER**. General Mills will reimburse you the face value of this coupon plus 8¢ if submitted in compliance with no redemption policy. Copy available upon request. Cash value 1/100 cent. Sono le GENERAL MILLS. P.O. Box 880588 El Paso TX 88588-0588 or an authorized clearinghouse.



A14102A1 0108

627063



**Try
them
all!**

2003 General Mills

Northman Laski Plus
 Woolite
 DeWalt
 Green Day
 Quik-Kill
 Cherry
 Ticon
 Anytime's Pace
 Apple
 DeMont
 Bill D. Diamond
 O'Neil
 Speed
 Smithfield
 Firestone
 Wix

Get A Taste Of Mexico. You'll Go Back Every Night.

- Only 5 minutes to Mexico. Just microwave and serve.
- 3 authentic entrees. Chicken or pork.



NEW Juanita's Refrigerated Entrees

MANUFACTURER'S COUPON DO NOT DOUBLE EXPIRES 02/29/08

SAVE \$1.00 NOW



On any one (1) Juanita's
16 oz. refrigerated entree

3 great varieties in your grocer's
fresh meat case

20733



RETAILER: Maximum redemption \$1.00 plus \$6 handling provided you have redeemed it with the purchase of product specified. Void if copied, transferred, taxed, restricted or prohibited by law. Invoices proving purchase of sufficient stock to cover coupons presented must be shown upon request. Cash value 1/100¢. **LIMIT ONE COUPON PER PURCHASE.** Mail coupons to Juanita's reversal P.O. Box 222510 Hollywood, FL 33022-2510.

MANUFACTURER'S COUPON DO NOT DOUBLE EXPIRES 03/31/08

SAVE \$1.00 LATER



On any one (1) Juanita's
16 oz. refrigerated entree

3 great varieties in your grocer's
fresh meat case

20734



RETAILER: Maximum redemption \$1.00 plus \$6 handling provided you have redeemed it with the purchase of product specified. Void if copied, transferred, taxed, restricted or prohibited by law. Invoices proving purchase of sufficient stock to cover coupons presented must be shown upon request. Cash value 1/100¢. **LIMIT ONE COUPON PER PURCHASE.** Mail coupons to Juanita's reversal P.O. Box 222510 Hollywood, FL 33022-2510.

SO THICK. SO RICH.
IT'LL MAKE YOUR FANS CHEER.



Breakstone's CREAMY LAYERED BLT DIP

PREP TIME 10 min

TOTAL TIME 10 min

SERVINGS 28 2 Tbsp each

- 1 container (16 oz.) BREAKSTONE'S Sour Cream
- 1/2 tsp. onion powder
- 1 pkg. (2.1 oz.) OSCAR MAYER Ready to Serve Bacon
- 1/2 cup KRAFT Shredded Cheddar Cheese
- 2 medium tomatoes, chopped, divided
- 1 cup shredded lettuce

MIX sour cream and onion powder

SPOON onto bottom of shallow serving dish

HEAT bacon as directed on package; cut into small pieces. Sprinkle over sour cream mixture. Top with cheese, 1/4 cup of the tomato and the lettuce; sprinkle with the remaining tomato. Serve with RITZ Toasted Chips Original or fresh vegetable dippers.

MANUFACTURER'S COUPON EXPIRES: 2/24/2008

SAVE 55¢

on any ONE (1)
BREAKSTONE'S
Sour Cream
(16oz. or larger)



RETAILER: Kraft Foods Global, Inc. or a subsidiary, will reimburse the face value of this coupon plus handling if submitted in compliance with its Coupon Redemption Policy, previously provided to you and available upon request. Cash value 1/100¢. Coupon can only be distributed by Kraft Foods Global, Inc. or its agent. Mail to: Kraft Foods Global, Inc., P.O. Box 680055, El Paso, TX 78668-0055. Offer expires: 2/24/2008. CONSUMER: One coupon valid for item(s) indicated. Any other use constitutes fraud. VOID IF COPIED, TRANSFERRED, PURCHASED OR SOLD. Valid only in the USA, FPOs and APOs. © 2008 Kraft Foods

C03318

66962

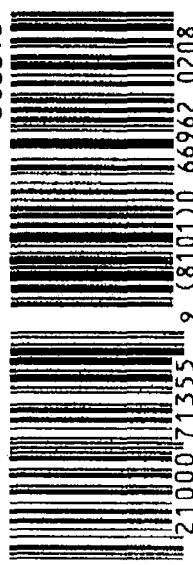

©2008 Kraft Foods www.breakstones.com



\$4.00
SAVE

*When you're here,
 you're Family.*

on Two Dinner Entrées

Enjoy unlimited
 soup or salad
 & breadsticks
 with every entrée

This coupon may be redeemed for \$2.00 off each single dinner entrée. Limit two single dinner entrées per coupon. Coupon not redeemable on lunch menu items, for cash, children's menu items or with any other offer. One coupon per visit. Cash redemption value 1/20 of one cent. Coupon may not be reproduced, sold, transferred or traded. Sales tax paid by bearer. Valid at any Olive Garden Italian Restaurant location in the U.S. Visit olivegarden.com. Offer expires 3/9/08. CODE 99

New!

Lasagna Rollatini with Chicken

Oven baked lasagna roll filled with
 tender Italian chicken, topped with melted milk
 chicken marinara sauce & herbs.



- NutriGran Lasik Plus
- Woolite
- Dea's
- Smart-Ton
- Vlastic
- QuikKiln
- CHUNKY
- Lysol
- Myrtil's
- Price
- Belmont
- B&B
- Orville
- Smithfield
- QuikKiln
- Firestone
- WashRite
- French's

Sauce up fresh, frozen or take-out wings!



Enjoy Ultimate Buffalo Flavor

FRANK'S® BUFFALO CHICKEN WINGS

Prep Time: 10 minutes Bake Time: 20 minutes Makes 6 servings

- 2 1/2 lbs. chicken wing pieces (thawed if frozen)
- 1/2 cup FRANK'S® REDHOT® Cayenne Pepper Sauce (or more to taste)
- 1/3 cup butter, melted

BAKE wings at 500 °F for 20 min. until fully cooked and crispy.

Toss in FRANK'S® REDHOT® Cayenne Pepper Sauce and butter to coat completely and serve.

TIP: For chicken tenders, bake or fry frozen tenders until crispy, then toss in sauce as above.

FROZEN OR FLAVORED WINGS & TENDERS

For a more authentic Buffalo taste, toss them in Frank's® RedHot® Sauce after baking.

TAKE-OUT WINGS & TENDERS

Splash Frank's® RedHot® Sauce on prior to serving.

For more recipes, go to frank'sredhot.com

MANUFACTURER'S COUPON

EXPIRES 05/31/08

SAVE 50¢
when you buy any FRANK'S® REDHOT Sauce



The original sauce used to create the
FIRST BUFFALO WINGS
in Buffalo, New York!

Consumer: Only one coupon is redeemable per purchase and only on specified products and sizes. You pay any sales tax. May not be reproduced, purchased, traded or sold. Any other use constitutes fraud. Retailer: You are authorized to act as our agent and redeem this coupon in acceptance with RB Coupon Redemption Policy. Face value plus 8¢. Send coupons to: Reckitt Benckiser Inc., CMS Dept. #26600, One Rio, TX 78340. Cash value 1/100 of 1¢. Good only in the U.S.A. Void where prohibited.

78055



5 41500 31050 8 (8100)0 78055

Feed French's



MANUFACTURER'S COUPON EXPIRES 4/30/08

SAVE 50¢

when you buy any
FRENCH'S® Honey,
Honey Dijon or
Horseradish
Mustard



Consumer: Only one coupon is redeemable per purchase and only on specified products and sizes. You pay any sales tax. May not be reproduced, purchased, traded or sold. Any other use constitutes fraud. Retailer: You are authorized to act as an agent and redeem this coupon in accordance with RFL Coupon Redemption Policy. Face value plus 8¢. Send coupons to: Reckitt Benckiser Inc., CMS Dept. 426600, One Rte. 15, Bldg. 10, Cranston, RI 02906. (810000) 78020. Valid only in the U.S.A. Void where prohibited.

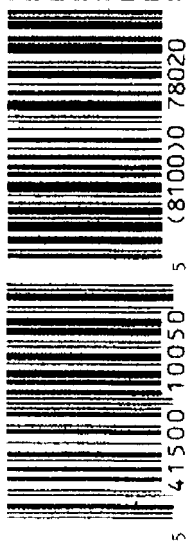

MANUFACTURER'S COUPON EXPIRES 4/30/08

SAVE 30¢

when you buy any
FRENCH'S®
Classic Yellow
or Spicy Brown
Mustard



Consumer: Only one coupon is redeemable per purchase and only on specified products and sizes. You pay any sales tax. May not be reproduced, purchased, traded or sold. Any other use constitutes fraud. Retailer: You are authorized to act as an agent and redeem this coupon in accordance with RFL Coupon Redemption Policy. Face value plus 8¢. Send coupons to: Reckitt Benckiser Inc., CMS Dept. 426600, One Rte. 15, Bldg. 10, Cranston, RI 02906. (810000) 78019. Valid only in the U.S.A. Void where prohibited.

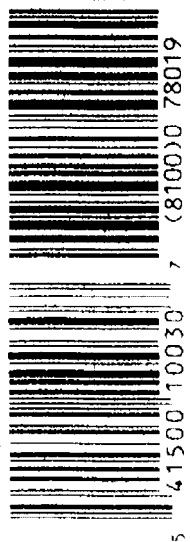

NutriGran Laski Plus, Woolite, Dettol, Sani-Flush, Vaseline, Kwik-Kill, Chem-Dex, 1500, Smith's, Pate, O'Leary, Smithfield, Outback, Firestone, Complete Auto Care, Maspro, and others.



5-ink
color
cartridge

\$14.99

black
cartridge

\$9⁹⁹

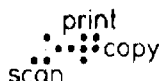

get \$50 off

any KODAK EASYSHARE
All-in-One Printer
offer valid (1/20-1/26)

**As
seen on**



Offer available exclusively at



Kodak Store
kodak.com/go/now

Office DEPOT

Kodak

Downloaded from <http://ml.royalsocietypublishing.org/> by University of Cambridge user on 02 September 2015



\$25,000
Kimberly-Clark & The View
room-a-day
giveaway

\$25,000
room-a-day
(cheers)

Kimberly Clark "Room A Day Giveaway III" Sweepstakes, P.O. Box 8523 Prospect Heights, IL 60070-1523
The prize awarded by Kimberly Clark will be one room at the Hyatt Regency Chicago for two people for one night.
When entering the sweepstakes, you must provide your name, address, telephone number, e-mail address, and a valid email address.



SAVE \$.50

Off Any One (1) Heluva Good!® Dip (any size)

Consumer: Limit one coupon per purchase of specified product(s). COUPON CANNOT BE BOUGHT, TRANSFERRED OR SOLD. Retailer: We will reimburse you for the face value of this coupon plus 8¢ for handling if it has been used in accordance with the offer stated herein. Mail coupons to Heluva Good, CMS Department 44100, 1 Fawcett Drive, Del Rio, Texas 78840. Cash value is 1/20th of one cent. Void where taxed, prohibited or otherwise restricted by law. DO NOT DOUBLE.

35063



5 73570 30050 9 (8101) 0 35063 0208

MANUFACTURER'S COUPON | EXPIRES 2/29/08

Win a trip to the ~~Big Game~~

Video your ~~Heluva Good!~~ party

using ~~French Onion~~ Heluva Good! foods,

and ~~Roasted Red Pepper~~ a Heluva Good! chance to go

to the ~~Bacon Horseradish~~ Heluva Good! 2009 ~~Big Game~~

Details at HeluvaGoodParty.com

Make Your Party a Heluva Good!® Party! Contest & Eligibility: Post a video of your Big Game party using Heluva Good!® products to HeluvaGoodParty.com. The creator of the winning video will win a four day trip for two to the 2009 Big Game. Find the complete contest details and Official Rules at HeluvaGoodParty.com.

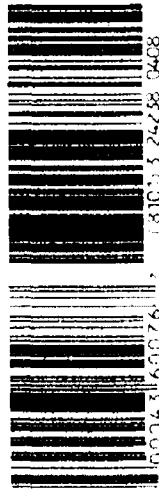
[illegible]



MANUFACTURER'S COUPON EXPIRES 03/18/08 NO DOUBLING

SAVE \$100

On any two (2) RED BARON® 12" Pizza Products



Consumer: Coupon valid for \$1.00 off total purchase of any 2 RED BARON® Pizzas. Consumer pays sales tax. Retailer: Schwann's Consumer Brands North America, Inc. will reimburse you for the face value of this coupon plus 8¢ if submitted in full compliance with Schwann's Consumer Brands North America, Inc. redemption policy. Invoices providing purchase of sufficient stock to cover coupons presented for redemption prohibited. Mail Coupons to: Schwann's Consumer Brands North America, Inc., CMS Dept. 72180, One Fawcett Drive, Del Rio, TX, 78840. © 2007 Schwann's Consumer Brands North America, Inc. All Rights Reserved.



Over 20 prizes
up for grabs every day!
Look for specially-marked packages.

RED BARON

PARTY PRO

Stock up on RED BARON®, FRESCHETTA® and TONY'S® Pizza
and take a shot at winning every day!

MOMS
ROCK!



Enter to win prizes
provided by **KODAK** and
KODAK Gallery at
www.pizzapartypro.com



FRESCHETTA
Naturally Better

RED BARON
Classic Crust

TONY'S
ORIGINAL
CRUST



MANUFACTURER'S COUPON | EXPIRES 4/30/08

SAVE \$2⁰⁰

on ANY **Benefiber** PRODUCT



RETAILER: We will reimburse you for face value of coupon plus 8¢ if submitted in compliance with our redemption policy, available upon request. Cash value: 1/20¢. Mail to: Novartis Consumer Health, CMS Dept. 00067, 11 Fawcett Dr., Del Rio, TX 78840. Limit one coupon per purchase. ©2008 Novartis Consumer Health, Inc. 24240



MANUFACTURER'S COUPON | EXPIRES 4/30/08

SAVE \$2⁰⁰

on ANY **Benefiber** CHEWABLE



RETAILER: We will reimburse you for face value of coupon plus 8¢ if submitted in compliance with our redemption policy, available upon request. Cash value: 1/20¢. Mail to: Novartis Consumer Health, CMS Dept. 00067, 11 Fawcett Dr., Del Rio, TX 78840. Limit one coupon per purchase. ©2008 Novartis Consumer Health, Inc. 24241



MANUFACTURER'S COUPON | EXPIRES 4/30/08

SAVE \$2⁰⁰

on ANY **Benefiber** CAPLET



RETAILER: We will reimburse you for face value of coupon plus 8¢ if submitted in compliance with our redemption policy, available upon request. Cash value: 1/20¢. Mail to: Novartis Consumer Health, CMS Dept. 00067, 11 Fawcett Dr., Del Rio, TX 78840. Limit one coupon per purchase. ©2008 Novartis Consumer Health, Inc. 24239



TRY **Benefiber**[®] Plus B Vitamins & Folic Acid! ♥

Here's to a Healthy Heart!

- ♥ Dissolves Completely
- ♥ Clear and Tasteless
- ♥ Helps Promote Heart Health*

Available in Powder and also Caplets.



More ways to get your Benefiber!



TRY Great-Tasting Sugar Free Chewables



TRY **Benefiber**[®] Caplets

** Refers to Benefiber® 72 ct. vs Metamucil® 100 ct. and Benefiber® 114 ct. vs Metamucil® 180 ct. (Benefiber® 3 caplets is equivalent to Metamucil® 6 capsules). Metamucil® is a registered trademark of The Procter & Gamble Company. Use only as directed. © 2008 Novartis Consumer Health, Inc. U00381-00

NutriGran Lasik Plus
Milticum
PRICES
Woolite
Pearls
Santitas
VASIC
Kikkidilly
CHUNKY
Lysol
My Wife's Place
Belmont
Diamond
O'Neill
Smithfield
Quintana
Firestone
Washburn
Frank's

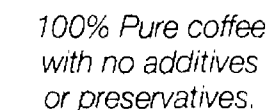
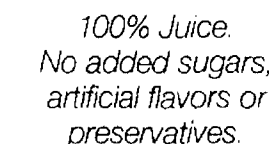
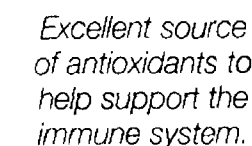
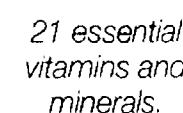
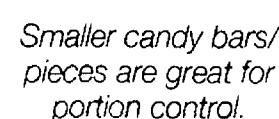
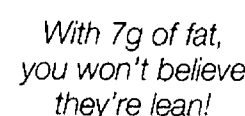
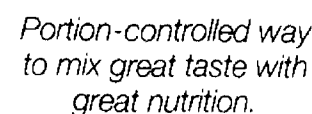
[illegible]

Save \$8 on your favorite Nestlé brands using the coupons below!



All trademarks are owned by Société des Produits Nestlé S.A., Vevey, Switzerland, or used with permission.

Available at Target.®

\$2 off

- LEAN POCKETS® sandwiches or
- 6- to 13-oz. LEAN CUISINE® entrées

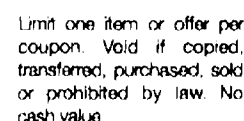

9856-0112-6306-8715-0812-2805-45



10- to 12.5-oz. bag
NESTLÉ® Miniatures or Fun Size
candy bars

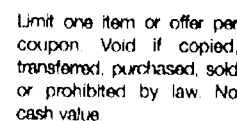

0856-0112-5926-5352-0754-4805-49

\$1 off

CARNATION® INSTANT BREAKFAST™
Complete Nutritional Drink

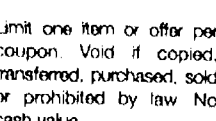

856-0112-6295-1244-0800-7805-47

\$2 off

Multipack BOOST®
Nutritional Energy Drink

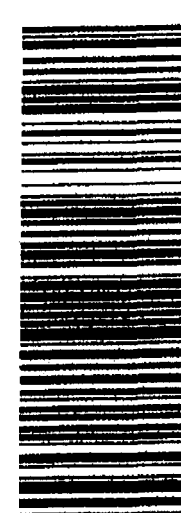
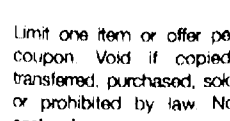

0856-0112-1891-5344-0257-6805-17

\$1 off

Purchase of two
NESTLÉ® JUICY JUICE®
Any variety

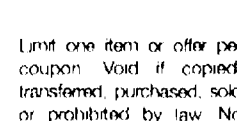

856 0112-8699-7544 1102-7805-43

\$1 off

NESCAFÉ® TASTER'S CHOICE®
instant coffee

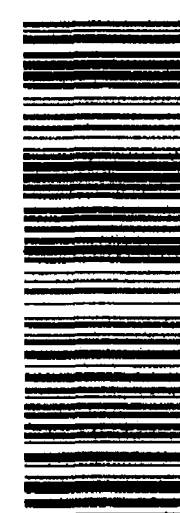
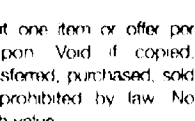

050 0412 1771 0844 0333 180E 40



OFFICIAL MAIL-IN CERTIFICATE | THROUGH MARCH 31, 2008

FREE*

12 FL. OZ. BOTTLE OF CLEAR CARE® CONTACT LENS CLEANING AND DISINFECTING SOLUTION
UP TO \$9.00 VALUE!



Here's how to receive your rebate:

- 1. Purchase** a 12 fl. oz. bottle of Clear Care® Contact Lens Cleaning and Disinfecting Solution.
- 2. Complete** this rebate form and attach the original UPC code from the product purchased as indicated above.
- 3. Attach** your receipt or proof of purchase to this form.
- 4. Mail in the original package** UPC code from the product purchased as indicated above.

Clear Care Difference - Offer #1202

CIBA Vision Refractor
P.O. Box 271120
Kansas City, MO 64121-1895

NAME										
ADDRESS										
CITY										
STATE										
ZIP										
PHONE										
EMAIL										

For more information, visit our website at www.clearcare.com or call 1-877-886-4321.

For consumer inquiries, visit our website at rebates.cibavision.com or call 1-877-886-4321.



Rebate Terms and Conditions: This offer is valid for the purchase of a 12 fl. oz. bottle of Clear Care® Contact Lens Cleaning and Disinfecting Solution. Offer is limited to one rebate per person. Offer is not valid in combination with any other offer or rebate. Offer is valid for the purchase of a 12 fl. oz. bottle of Clear Care® Contact Lens Cleaning and Disinfecting Solution. Offer is valid for the purchase of a 12 fl. oz. bottle of Clear Care® Contact Lens Cleaning and Disinfecting Solution. Offer is valid for the purchase of a 12 fl. oz. bottle of Clear Care® Contact Lens Cleaning and Disinfecting Solution.

NOTICE TO CUSTOMERS: If you are personally filing a claim for reimbursement from a third-party payer (e.g. insurance company, employer group, etc.) for the purchase of this product, your claim must be based upon your payment less the amount of this rebate. If your doctor is filing this claim, you must notify the doctor's office of the need to deduct this rebate amount from the purchase price used in calculating the claim. Offer valid for U.S. and Puerto Rico residents only. Offer not valid where prohibited by law.

© 2007 CIBA Vision Corporation 2007-12-1318

FOR FRESH CONTACT LENSES TOMORROW, GET YOUR FREE* BOTTLE *today*

Try Clear Care® and
feel the difference.

Clear Care is easy to use,
clinically proven #1 for
comfort - and **FREE***
for a limited time only!

To learn more, visit
clearcaresolution.com

You can see it working!
Clear Care bubbles to actively clean,
so lenses feel clean and more
comfortable—guaranteed.



TRY YOUR FIRST BOTTLE FREE*!

CLEAR CARE®
Feel the
Difference
GUARANTEE



References: * CIBA Vision data on file. ** According to subjective ratings given by silicone hydrogel lens wearers in a clinical study comparing Clear Care to other brands. CIBA Vision® CLEAR CARE® EXPRESS® COMPLETE® MoisturePLUS® and ReNu MultiPlus® are registered trademarks of CIBA Vision Corporation. © 2007 CIBA Vision Corporation 2007-12-1318

OPTIFREE®, ReNu® and EXPRESS® are registered trademarks of Alcon, Inc. COMPLETE® is a registered trademark and MoisturePLUS® is a trademark of Advanced Medical Optics, Inc. ReNu MultiPlus® is a registered trademark of Bausch & Lomb, Inc. © 2007 CIBA Vision Corporation 2007-12-1318

NO PURCHASE OR INTERNET ACCESS NECESSARY TO ENTER OR WIN. VOID WHERE PROHIBITED. SmartSource Savings Spectacular Super Bowl XLIII Sweepstakes begins at 12:01 AM Eastern Time (ET) on 1/13/08 and ends at 11:59 PM ET on 2/11/08. Enter online by 11:59 PM ET on 2/11/08 at www.cibavision.com. First Prize: 1 year supply of Clear Care® Contact Lens Cleaning and Disinfecting Solution. Grand Prize: 1 year supply of Clear Care® Contact Lens Cleaning and Disinfecting Solution. Sweepstakes ends on 2/11/08. Void where prohibited. © 2007 CIBA Vision Corporation. All rights reserved.

FREE Box of Checks FREE Shipping & Handling FREE Custom Lettering

CHECKS
for only
\$5.50

Limited-time offer—for first-time Customers only.



SAVE TIME!
Order by Phone
1-800-565-8332
Se habla español.

- Order 4 boxes of checks and your 4th box is FREE!
- FREE Shipping & Handling!
- FREE Custom Lettering!

Join over 43 million Customers who've made Checks Unlimited their #1 choice for checks.



NEW
329 Pebbles 4 Designs

NEW
423 Tom and Jerry 4 Designs

NEW
738 Scooby Doo Mystery Inc 4 Designs

NEW
633 Looney Tunes 8 Designs

NEW
724 Totally Tweety 4 Designs

NEW
545 Major League Baseball 4 Designs

NEW
209 Precious Moments 4 Designs

NEW
444 Quiet Escapes by Thomas Kinkadee 4 Designs

NEW
635 Pampered Girls 4 Designs

NEW
119 Floral Fancies 5 Designs



NEW
744 Tinker Bell 4 Designs

NEW
755 Mickey & Co. 4 Designs

NEW
428 Winnie the Pooh 4 Designs

NEW
928 Disney Classics 8 Designs

NEW
435 Disney Classics Series II 5 Designs

NEW
826 Happily Ever After 4 Designs

NEW
337 Ratatouille's Viva Paris 5 Designs

NEW
619 Natural Inspirations 4 Designs

NEW
801 Retro Graphics 4 Designs

NEW
924 Hope for the Cure 4 Designs

NEW
523 In Full Bloom by Kathy Davis 4 Designs

NEW
327 Harley-Davidson 4 Designs

NEW
822 Ocean World by Wyland 4 Designs

NEW
722 Believe 4 Designs

NEW
336 Angel Faces 4 Designs

NEW
916 Nature's Majesty 4 Designs

NEW
905 Bunny and Buddies 4 Designs

NEW
723 Laura Ashley 4 Designs

NEW
108 Safety Check 4 Designs

NEW
622 Palm Trees 4 Designs

NEW
655 Pretty in Pink 4 Designs

NEW
557 Zen 4 Designs

NEW
626 Neon Safari 4 Designs

NEW
424 Sunny Days 4 Designs

NEW
119 Platinum 1 Design

3 EASY WAYS TO ORDER...

- PHONE Quick and easy. Call toll-free 1-800-565-8332**
Se habla español. 2-box minimum and processing fee will apply. Mention code 44YR to receive this special introductory offer.
- INTERNET See all of our great designs online! SAFE SECURE SITE www.ChecksUnlimited.com**
Enter code 44YR on the Shopping Cart page to receive this special introductory offer. 2-box minimum
- MAIL Send completed Order Form. Also include from same account:**
 1. Payment Check made out to Checks Unlimited.
 2. Reorder Form from your existing check supply OR a Voided Check. Note any changes.
 3. Deposit Slip.

This is a special offer for first-time Customers only. If you've ordered from Checks Unlimited before, call 1-800-204-2244 to take advantage of special offers exclusively for return Customers.

Based on a survey of mail order checks conducted by Equifax, an independent research firm.

Your checks should arrive in 2-3 weeks. Faster options available, including In-Plant Rush! Call for details.

Occasionally Checks Unlimited shares name, address, and other purchase information (not bank identifiers or account numbers) with direct mailers/catalog mailers providing consumer products/services or offering special promotions, and with non-profit organizations. If you do not want these mailings from other companies or if you would like to view our privacy policy, please call 1-800-565-8332.

Business and Computer Checks Available! Call for a FREE Brochure.

Make Your Checks Even More Secure With EZShield!
EZShield™ Check Fraud Protection Program® (Patent Pending): Guard your checks from unauthorized use of up to \$25,000 for only \$1.95 per box. Underwritten by Lloyd's of London. See order form. To learn more, visit www.ezshield.net.

CHECKS UNLIMITED Order Form Offer expires January 15, 2009.

Check Design #	Check Start #
MLB Team Name/Code if applicable	
CHECK PRICES: MARK YOUR CHOICES: <input type="checkbox"/> AND ENTER PRICE TOTAL BELOW	
DESIGNER COLLECTION CHECKS OFFER AVAILABLE TO FIRST-TIME CUSTOMERS ONLY	
1 BOX	4 BOXES
ONE-PART \$5.50 Regular \$10.95	\$11.00 \$16.50
DUPLICATE \$6.50 Regular \$13.95	\$13.00 \$19.50
FREE!	
SPECIAL EDITION CHECKS OFFER AVAILABLE TO FIRST-TIME CUSTOMERS ONLY	
1 BOX	4 BOXES
ONE-PART \$5.50 Regular \$13.95	\$11.00 \$16.50
DUPLICATE \$6.50 Regular \$16.95	\$13.00 \$19.50
FREE!	
CHECKS - PERSONAL DESK SET	
Available in Nature's Majesty, Safety Check, Tinker Bell and Winnie the Pooh designs. 6" x 2 1/2" x 1 1/2" (3 1/2" x 2 1/2" x 1 1/2" for 4 1/2" x 2 1/2" x 1 1/2")	
1 UNIT	2 UNITS
ONE-PART \$300 \$29.00	\$600 \$50.50
DUPLICATE \$300 \$39.95	\$600 \$68.95
1200 \$89.95	1200 \$122.95
CHECK PRICE TOTAL FROM THE BOX(ES) YOU MARKED ABOVE \$	
SIDE-TEAR CHECKS add \$1.00 per box. FREE 4TH BOX!	
SIX DESIGNS SHOWN ON THIS AD. SEE ALL SIX TEAR DESIGNS ONLINE.	
CUSTOM LETTERING: <input type="checkbox"/> Arcade <input type="checkbox"/> ARTISAN <input type="checkbox"/> Calligraphy <input type="checkbox"/> FREE	
<input type="checkbox"/> STANDARD (FREE) <input type="checkbox"/> Concetto <input type="checkbox"/> Script <input type="checkbox"/> Blended \$2.60	
18834 Burgundy Checkbook Cover LEATHER add \$13.95	
88478 Burgundy Desk Set Binder LEATHER add \$22.95	
ADDITIONAL CHECK REGISTER #04924 \$2.50 each	
EZSHIELD™ CHECK FRAUD PROTECTION PROGRAM® \$1.95 per box/unit	
SHIPPING & HANDLING Checks: \$2.65 per box, unit Covers: \$2.65 each FREE	
Save Time. Call NOW! 1-800-565-8332 SUBTOTAL \$	
Sales Tax for delivery to CO 2.9% \$	
TRACKABLE-GUARANTEED DELIVERY \$7.95	
Recommended (faster delivery after printing—checks only. Allow 4-10 business days. No PO boxes. *Delivery times guaranteed in contiguous U.S. only.	
kc: 44YR	ob: PM08
TOTAL \$	
NAME _____	
E-MAIL _____	



MANUFACTURER'S COUPON

DO NOT DOUBLE

EXPIRES 06/22/08

Save 50¢

On Any TWO (2) Nissin Foods® Chow Mein, Chow Pasta, or Souper Meal



RETAILER: Involves proving purchase of sufficient stock to cover coupons presented must be shown on request. Failure to do so voids all coupons. Coupons may not be transferred or reproduced. Same tax must be paid by the customer, void wherever taxed, prohibited or restricted. Nissin Foods will redeem this coupon for face value plus 5¢ handling. Limit one coupon per purchase per visit. For payment mail this coupon to Nissin Foods, Dept. #70662, 1 Fawcett Drive, Del Rio, TX 78840. Cash redemption value: 1.13¢ per cent.

50326



5 70662 20024 2 (8101)0 50326 0608

Taste What You've Been

NISSIN

MANUFACTURER'S COUPON

DO NOT DOUBLE

EXPIRES 06/22/08

Save 50¢

On Any TWO (2) Nissin Foods® Choice Ramen™



RETAILER: Involves proving purchase of sufficient stock to cover coupons presented must be shown on request. Failure to do so voids all coupons. Coupons may not be transferred or reproduced. Same tax must be paid by the customer, void wherever taxed, prohibited or restricted. Nissin Foods will redeem this coupon for face value plus 5¢ handling. Limit one coupon per purchase per visit. For payment mail this coupon to Nissin Foods, Dept. #70662, 1 Fawcett Drive, Del Rio, TX 78840. Cash redemption value: 1.13¢ per cent.

50327



5 70662 14024 1 (8101)0 50327 0608

Taste What You've Been

NISSIN



Great taste that's better for you.

NEW Choice Ramen

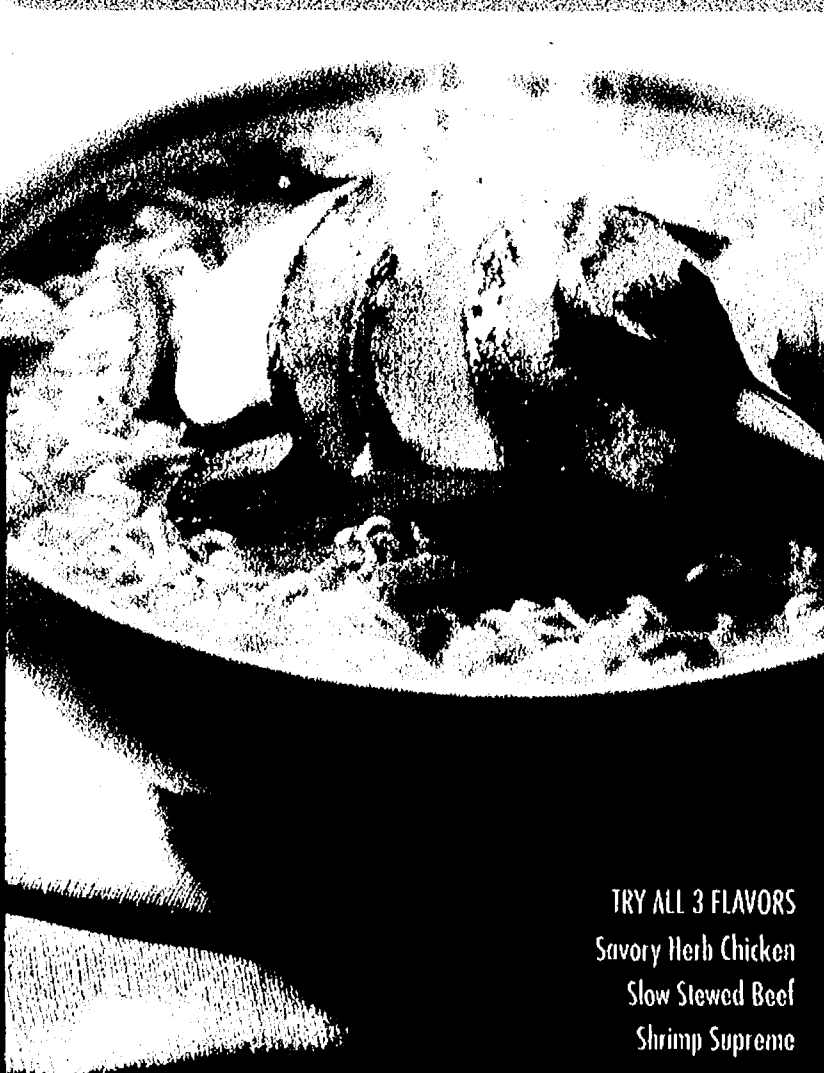
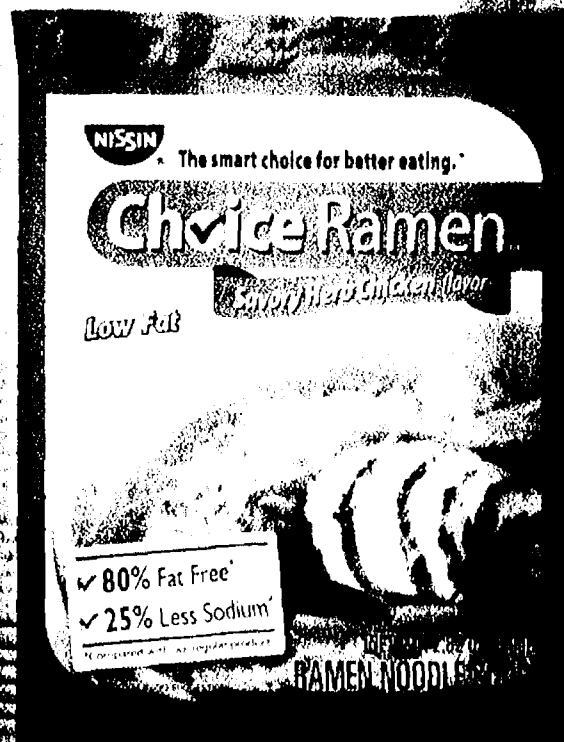

TRY ALL 3 FLAVORS

Savory Herb Chicken

Slow Stewed Beef

Shrimp Supreme

80% Fat Free • 25% Less Sodium*

COMPARE TO TOP RAMEN

www.nissinfoods.com

A Game Day Tradition Since 1926



Get Great Recipe Ideas
At MtOlivePickles.com

Manufacturer's Coupon

HURRY

Offer Expires 3.09.08

SAVE 50¢

On ANY Mt. Olive Product



Pickles,
Peppers
and Relish



RETAILER: We will reimburse you the face value of this coupon plus 8¢ handling provided you and the consumer have complied with the terms of this offer. Invoices proving purchases of sufficient stock to cover presented coupons must be shown on request. Any other application may constitute fraud. Coupon void where prohibited, taxed or restricted. Consumer must pay any sales tax. Cash value 1/20¢. Reproduction of this coupon is expressly prohibited.

Mkt. to:
Mt. Olive Pickle Company
CMS Dept. 09300
One Fawcett Drive
Del Rio, TX 78840

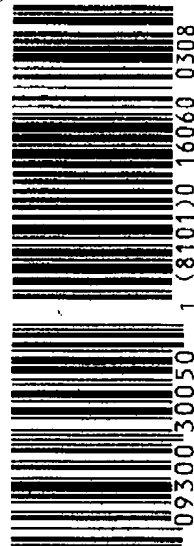

09060

1 (810) 10 1606 0308
5 09300 30050 1

New Look. Same Great Lotion.



Look for
Keri® Renewal™
as seen on:

HOW TO LOOK
GOOD
NAKED
Fridays at 9PM/8C
Lifetime
myLifetime.com

Use only as directed. ©2008 Novartis Consumer Health, Inc. U00372-00

SAVE UP TO \$4.00

MANUFACTURER'S COUPON | EXPIRES 4/30/2008

**Dramatic NEW Look.
Same Great Lotion.**

SAVE \$1.00

on any Keri® Lotion

RETAILER: We will reimburse you the face value of coupon plus 8¢ if submitted in compliance with our redemption policy available upon request. Cash value 1/20¢. Mkt. to: Novartis Consumer Health, CMS Dept. 00067, One Fawcett Drive, Del Rio, TX 78840. Limit one coupon per purchase. ©2008 Novartis Consumer Health, Inc.

24269



MANUFACTURER'S COUPON | EXPIRES 4/30/2008

SAVE \$3.00

on any Keri® Renewal™ Lotion

RETAILER: We will reimburse you the face value of coupon plus 8¢ if submitted in compliance with our redemption policy available upon request. Cash value 1/20¢. Mkt. to: Novartis Consumer Health, CMS Dept. 00067, One Fawcett Drive, Del Rio, TX 78840. Limit one coupon per purchase. ©2008 Novartis Consumer Health, Inc.

24270



Chance your kids will jump into the mud puddle:

92%

Chance they'll wipe off their shoes
before they jump into your kitchen:

3%

Chance Greased Lightning® will make you jump for joy:

100%



Meet the cleaner and degreaser that makes tough cleaning tasks not so tough. From kitchens and bathrooms, to garages and laundry stains, clean it right the first time. You're the boss.

www.greased-lightning.com

MANUFACTURER'S COUPON EXPIRES 4/30/2008

SAVE \$1.00



Save \$1.00
on any 32 oz.
Greased Lightning®
cleaning product.

RETAILER: We will reimburse you the face value of this coupon plus 8¢ handling provided it is redeemed by a consumer at the time of purchase on the brand specified. Coupons not properly redeemed will be void and held. Reproduction of this coupon is expressly prohibited [ANY OTHER USE CONSTITUTES FRAUD.] Mail to: BioLab - Greased Lightning, CMS Dept. 81238, 1 Fawcett Dr., Del Rio, TX 78840. Cash Value .001¢. Void where taxed or restricted. LIMIT ONE COUPON PER ITEM PURCHASED. Expiration date: April 30, 2008.

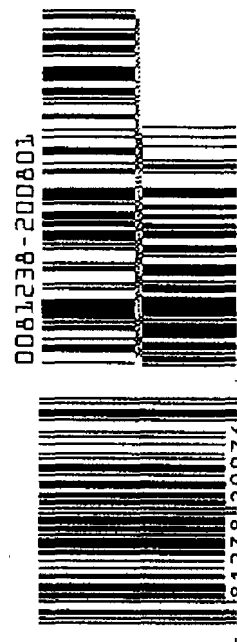

The **Power of Comet**
for all your tough cleaning jobs



www.cometcleaner.com © 2007 The Spic and Span Company

MANUFACTURER'S COUPON EXPIRES 03/20/2008

SAVE 35¢



On Any
Comet® Soft
Cleanser
or Comet®
Spray Product

CONSUMER: Limit one coupon per purchase of product indicated. Consumer pays any sales tax. Void if copied, saved, or changed. Transferred or expired. Any other use constitutes fraud.

RETAILER: The Spic and Span Company will reimburse the face value plus 8¢ handling for coupons properly redeemed on the specified brand. Reproduction of this coupon is prohibited. Void where taxed or restricted. LIMIT ONE COUPON PER ITEM PURCHASED. Expiration date: March 20, 2008. Void where prohibited.

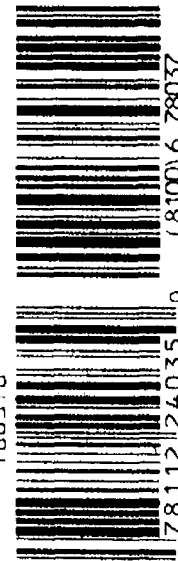

**Get the maximum
refund or your
tax prep is free.***

**Your people
guarantee it.**

H&R Block Maximum Refund Guarantee

When you bring your tax information into H&R Block, your people have one goal—to get you the maximum refund you're entitled to. If they don't deliver, your tax prep is free. That's the power of having people.

Stop into your nearby H&R Block office location listed below.
For other locations call **1-800-HRBLOCK** or visit **hrblock.com**



H&R BLOCK®

You got people®

*If you discover an H&R Block error on your return which entitles you to a larger refund (or smaller tax liability) than what we calculated, we'll refund your tax prep fee for that return. Refund claims must be made during calendar year in which tax return is prepared. ©2008 H&R Block Services, Inc. ESTX 21

\$20 off
tax preparation
for new H&R Block clients

Valid at participating U.S. offices. Void if sold, purchased or transferred, and where prohibited. Must be presented prior to completion of initial tax office interview and may not be combined with any other offer or discount. Valid only for tax prep fees for an original income tax return. New client only. A new client is a person who did not use H&R Block office services to prepare their prior year tax return. Expires 4/30/2008.

Bring in this coupon and
get a discount on your tax
preparation service when
you visit H&R Block.



H&R BLOCK®

Code 81989

MANUFACTURER'S COUPON

EXPIRES 04/30/08

SAVE \$1.00 on any 2

Welch's. Dried Fruit 6 oz. bag,
5.5 oz. bag (any flavor) or 9-count Variety Pack
(contains 0.9 oz. single serve pouches)



5 41800 92033 9 (8101) 0 86620 0408

CONSUMER: You may only use this coupon to purchase specified product(s). You pay any sales tax. Void if reproduced, taxed, transferred, sold or prohibited. LIMIT ONE COUPON PER PURCHASE. RETAILER: Your redemption signifies compliance with Welch's Coupon Redemption Policy currently in effect. Free copy available by writing to Welch Foods Inc., P.O. Box 880070, El Paso, TX 88586-0070. Send properly redeemed coupons to same address. Cash value 1/100 of 1¢. Welch's and the Welch's banner are registered trademarks of Welch Foods Inc., A Cooperative, Concord, MA 01742.

Also available in
single serve pouches.

**Try!****Welch's**

SINCE 1869

Dried Fruit

Five great varieties of nature's goodness!



$\frac{1}{4}$ cup = 1 serving of fruit

SEE SPECIALLY MARKED PACKAGES

FREE MOVIE TICKET

(ticket value up to \$12)

By mail with purchase of 6



MANUFACTURER'S COUPON

EXPIRES 4/30/08

SAVE \$1.00 on any 2

Welch's Refrigerated Fruit Juice Cocktails
(64 oz., any flavor)



5 41800 81133 0 (8101) 0 86706 0408

New!
Tropical Flavor



CONSUMER: You may only use this coupon to purchase specified product(s). You pay any sales tax. Void if reproduced, taxed, transferred, sold or prohibited. LIMIT ONE COUPON PER PURCHASE. RETAILER: Your redemption signifies compliance with Welch's Coupon Redemption Policy currently in effect. Free copy available by writing to Welch Foods Inc., P.O. Box 880070, El Paso, TX 88588-0070. Send properly redeemed coupons to same address. Cash value 1/100 of 1¢. Welch's and the Welch's banner are registered trademarks of Welch Foods Inc., A Cooperative, Concord, MA 01742.

NEW
TROPICAL FLAVOR

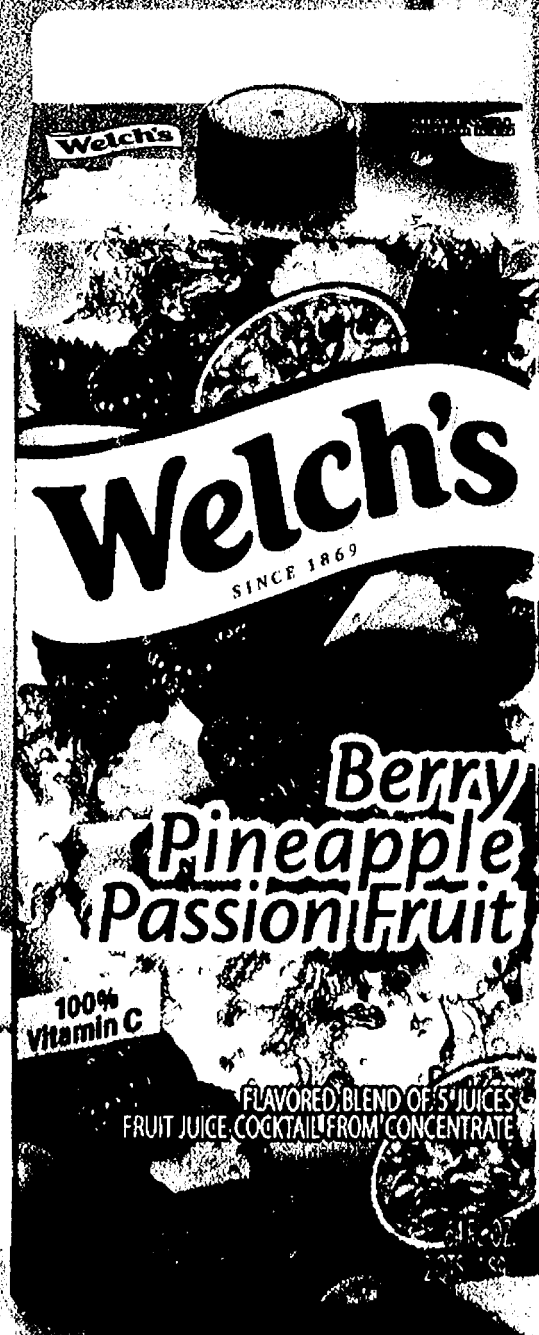

Bring home the taste of the tropics!

BLESSED RELIEF FROM JOINT & MUSCLE PAIN!

Miracle Therapy Gloves

WAS \$12.97

NOW ONLY \$7.97

**SAVE
39%**

off catalog price

**Sends Therapeutic
Warmth Into All
Fingers & Joints!**

**ADJUSTABLE
CLOSURE FOR A
CUSTOM FIT**

Reflects Body Heat Into Aching Hands & Joints!



WRITING

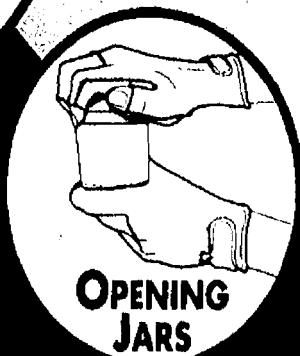

**OPENING
JARS**



SEWING

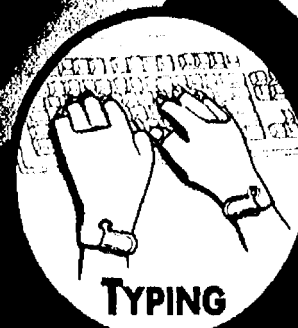

TYPING

**MAKES EVERYDAY
TASKS EASY AGAIN!**

www.DreamProductsCatalog.com (web offers may vary)

Arthritis Sufferers Rejoice!

Our amazing therapeutic gloves feature a lightweight fingerless design that allows total freedom of motion while increasing blood flow and circulation. Also retains your body heat and reflects it back into aching muscles for amazing hand and wrist soothing heat therapy. Your hands will feel so good, you'll never want to take them off. Fashion import made of washable 90% neoprene/10% polyester with an adjustable closure for a custom, comfortable "one size fits all" fit. Ladies' 7 1/4" L & Men's 8" L. Hurry, order today and SAVE!

Satisfaction Guaranteed or Return For Your Money Back

MIRACLE THERAPY GLOVES

Dept 4449

(93740)	Pair(s) Ladies' Therapy Gloves @ \$7.97 pair	\$	<input type="checkbox"/> Check or money order payable to: Dream Products, Inc. Charge my <input type="checkbox"/> VISA <input type="checkbox"/> MasterCard <input type="checkbox"/> Discover®/NOVUS™ Cards Card# _____ Expiration Date ____/____/____
(93739)	Pair(s) Men's Therapy Gloves @ \$7.97 pair	\$	
CA residents must add 7.25% sales tax		\$	Name _____ Address _____ City _____ St _____ Zip _____
Add Shipping & Handling (S&H): \$3.95/1st pair		\$	
Add \$1.00 S&H for each additional pair ordered		\$	
Please Print Clearly		TOTAL \$	

SEND
ORDER TO

Dream Products, Inc. 412 DREAM LANE, VAN NUYS, CA 91496

VICKS®

NEW
VICKS
Soothing Vapors

PLUG-IN WATERLESS
VAPORIZER & NIGHTLIGHT

RELEASES
VICKS VAPORS

Comforting
Menthol Scent

SoftGlo
Nightlight

Non-irradiated
Up to 8 Hours per Plug

**So everyone
can get the rest
they need**

NEW

Soothing Vapors
Plug-in Waterless Vaporizer
Plus Nightlight

Comforting Vicks® Vapors

ComfortFlex

VICKS

PROFESSIONAL
ACCURATE

8°C

VICKS

VICKS

VICKS

VICKS

VICKS

VICKS

VICKS

VICKS

VICKS

VICKS

VICKS

VICKS

VICKS

VICKS

VICKS

VICKS

VICKS

VICKS

VICKS

VICKS

VICKS

VICKS

VICKS

VICKS

VICKS

VICKS

VICKS

VICKS

**Fever
InSight®**
Thermometers

Color-coded display takes
the guesswork out of
taking temperatures

Manufacturer Coupon Expires 7-31-2008

**SAVE
\$1.50**

on one (1) Vicks®
Soothing Vapors
Plug-in Vaporizer

One coupon per visit. Not valid with any other offer. CONSUMER Redeem ONLY by purchasing the item(s) indicated. May not be reproduced. Void if transferred to any person, firm or group prior to the store redemption. You pay any sales tax. Any other use constitutes fraud. LIMIT ONE COUPON PER PURCHASE. RETAILER: Kaz, Inc. will reimburse you face value plus 8¢ handling. Please send coupons to: Kaz, Inc., CMS Dept. 28785, 1 Fawcett Drive, Del Rio, TX 78840, which signifies compliance with our "Coupon Redemption Policy." Copy available upon written request. Cash value 1/100 of 1¢.



0028785-270510

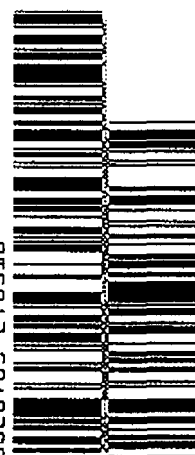

5 28785 12178 4

Manufacturer Coupon Expires 7-31-2008

**SAVE
\$0.55**

on any one (1) Vicks®
Thermometer
with Fever InSight

One coupon per visit. Not valid with any other offer. CONSUMER Redeem ONLY by purchasing the item(s) indicated. May not be reproduced. Void if transferred to any person, firm or group prior to the store redemption. You pay any sales tax. Any other use constitutes fraud. LIMIT ONE COUPON PER PURCHASE. RETAILER: Kaz, Inc. will reimburse you face value plus 8¢ handling. Please send coupons to: Kaz, Inc., CMS Dept. 28785, 1 Fawcett Drive, Del Rio, TX 78840, which signifies compliance with our "Coupon Redemption Policy." Copy available upon written request. Cash value 1/100 of 1¢.



0028785-270511



5 28785 22155 2

Manufacturer Coupon Expires 7-31-2008

**SAVE
\$2.00**

on any one (1) SoftHeat
or SmartTemp®
Therapy Item

One coupon per visit. Not valid with any other offer. CONSUMER Redeem ONLY by purchasing the item(s) indicated. May not be reproduced. Void if transferred to any person, firm or group prior to the store redemption. You pay any sales tax. Any other use constitutes fraud. LIMIT ONE COUPON PER PURCHASE. RETAILER: Kaz, Inc. will reimburse you face value plus 8¢ handling. Please send coupons to: Kaz, Inc., CMS Dept. 28785, 1 Fawcett Drive, Del Rio, TX 78840, which signifies compliance with our "Coupon Redemption Policy." Copy available upon written request. Cash value 1/100 of 1¢.

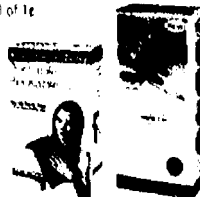

0028785-270512

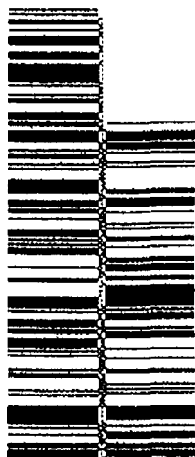

5 28785 30082 0

Prepare for winter's aches and pains

SoftHeat

Soothing therapy for pain relief



© 2007 Kaz, Incorporated

Soleil.[®]

pampe

Three blades
for a flawlessly smooth shave

Curvy,
comfortable
handle

Feel the Sole

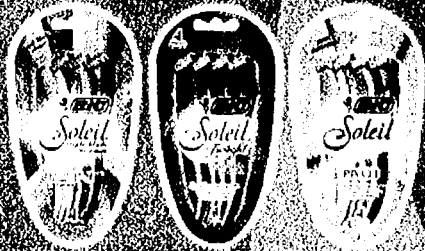

www.feelthesole.com

©2007 BIC USA Inc., Milford, CT 06455

EXPIRES 02/29/08

SAVE \$2.00

©1991 (C) (S) (R) by BIC (S) (R) / Twilight
©1991 (C) (S) (R) by BIC (S) (R) / Twilight
SlavePACK

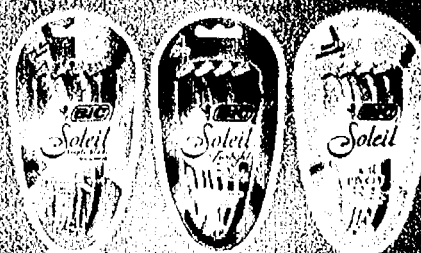
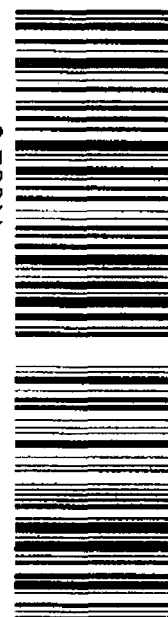
[illegible][illegible]

70330 38082 5 (8101) 0 41992 0208

Performance You Can Handle

triple blade
nival head

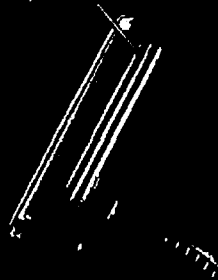

Lubricating Strips

textured green

man-sized handles.



COMFORT ADVANCE

www.comfort3advance.com

© 2007 IBM, USA Inc. All rights reserved.

MANUFACTURER'S COUPON

EXPIRES 02/29/08

**SAVE
\$2.00**

**on BIC
Comfort 3®
Advance®
Shaver
4-pack**



4.1001-5

CONSUMER Only one coupon is redeemable per purchase and only on BIC Comfort 3rd Advance[®] Shaver 4-pack. Coupon may not be combined with any other offer and not subject to doubling. Void if copied, transferred, prohibited or otherwise restricted. Consumer pays sales tax (good only in U.S.A. RETAILER: BIC USA INC. will redeem this coupon for \$2.00 plus handling fee if submitted in compliance with BIC's Coupon Redemption Policy, copies available upon request. Good only on specified products and sizes. Mail coupons to BIC USA, Inc. P.O. Box 880072, Ft. Paso, Texas 78888 0072. Cash value 1/25 of 1¢.



70330 37382 7 (8101)0 41991 0208

MANUFACTURERS COUPON • EXPIRES 3/31/08

SAVE \$1.00

**NOW On Any 2
Ortega Products**



To Retailer: B&G Foods, Inc. will reimburse you for the face value of this coupon plus 8 cents handling provided it is redeemed by a consumer at the time of purchase on the brand specified. Coupons not properly redeemed will be void and held. Reproduction of this coupon is expressly prohibited (Any other use constitutes fraud). Mail to: CMS Dept. 31500, B&G Foods, 1 Fawcett Drive, Del Rio, TX 78840. Cash value .001 cents. Void where taxed or restricted. **LIMIT ONE COUPON PER ITEM PURCHASED.**



ORTEGA Champions Of Great Taste SWEEPSTAKES

Emmitt Smith 22

(1) **Grand Prize:** Win a Trip For (2) To Meet Emmitt Smith

(5) **1st Prizes:** Samsung 46" 3-D Ready DLP® HDTV

(5) **2nd Prizes:** La-Z-Boy Massaging Recliner w/ Built In Fridge & Phone

(10) **3rd Prizes:** Weber BBQ Grill

NAME _____

ADDRESS _____

CITY _____

STATE, ZIP _____

ORTEGA "CHAMPIONS OF GREAT TASTE WITH EMMITT SMITH" SWEEPSTAKES ABBREVIATED RULES

NO PURCHASE OR PAYMENT OF ANY KIND IS NECESSARY TO ENTER OR WIN. A PURCHASE WILL NOT IMPROVE CHANCES OF WINNING.

Sweepstakes begins 12:01 AM ET, December 1, 2007 and ends 11:59 PM ET, March 13, 2008 ("Entry Period"). To enter, complete an official entry form and send to ORTEGA "CHAMPIONS OF GREAT TASTE WITH EMMITT SMITH" SWEEPSTAKES, P.O. Box 489, East Setauket, NY 11733. Or visit www.ortega.com and follow the prompts to enter on-line. All mail-in entries must be postmarked by March 13, 2008 and received by March 20, 2008. Limit one entry per person per day. Sweepstakes is open to legal residents of the forty-eight (48) contiguous United States and the District of Columbia. 18 years of age or older as of December 1, 2007. Sweepstakes is subject to all applicable Federal, State, local laws and regulations void where prohibited by law. The Sponsor of this sweepstakes is B&G Foods, Inc., Parsippany, NJ 07054.

Visit www.ortega.com for a detailed description of prizes and to receive a complete set of Official Rules.

**CHAMPIONS
OF
GREAT TASTE!**

Emmitt Smith **ORTEGA**

**WIN A TRIP TO MEET ME,
EMMITT SMITH**

**PLUS OTHER
GREAT PRIZES!**

**SAMSUNG 46" HDTV
LA-Z-BOY RECLINER
WEBER BBQ GRILL**

SEE ENTRY
FORM BELOW
FOR DETAILS

ORTEGA
Taco Dinner Kit
Hard & Soft Tacos

**33%
More Tacos**
16 TACOS

ORTEGA
Taco Dinner Kit
Hard & Soft Tacos
8 Hard & 8 Soft Tacos

ORTEGA
TWO Cheese

ORTEGA
TACO

Walk-In
Bath Tubs
from Premier

It's So Easy, I Just Open The Door And Step In!



Walk-In Bathtubs By Premier.

As we get older bathing can become more of a challenge. Premier has an extensive range of walk-in tubs which have helped improve the lives of thousands of people. Call today or return the coupon and discover which one of our superb walk-in tubs could benefit you the most.

Premier
Care in Bathing

Please send me a FREE Premier Brochure of Walk-in Tubs

Name _____
Telephone _____
Address _____
City _____
State _____
Zip _____

Send to: Premier Bathrooms Inc, 2330 South
Nova Rd, South Daytona, Florida 32119

CODE 168018

CALL NOW • TOLL FREE
1-800-578-2899

SOURCE CODE 168018

Easy-Fly Remote Control Helicopters

**Smallest, Lightest,
Remote Control
Helicopters-EVER!**

Sold Elsewhere
for \$49.98
Our Price Only
\$19.98



So Small, It Fits Into The
PALM OF YOUR HAND!

FEATURES:

- Already Assembled
- Made of almost indestructible poly-foam
- Full function remote controller
- Weighs less than 1/2 an ounce
- Tri-Band Transmitter Not Only Flies,
But Also Recharges!
- Flies up to 10 minutes
from a single charge.

www.RCspecials.com

Enter Dept Code: HELD-1213

Or call toll free:

1-888-215-6468

Dept: HELD-1213 M-F 9am-8pm, Eastern Time

National Motor Museum Mint, Dept. HELD-1213
22 South Smith St., Norwalk, CT 06855-1040

Please send me the following Remote Control
Helicopter(s) ordered below on your money-back
guarantee (less p&h).

☐ Red Copter ☐ Yellow Copter ☐ Blue Copter

☐ One Remote Helicopter only \$19.98
☐ SAVE! Two Remote Helicopters only \$34.98
☐ BEST OFFER! Set of All Three only \$49.98
ADD \$5.95 P&H NO MATTER WHAT YOU ORDER
CT residents please add 6% Sales Tax.
Enclosed is \$ _____ check or money order.
OR Charge it: ☐ Visa ☐ MasterCard ☐ Amex ☐ Discover
Acct# _____ Exp. _____
Name _____
Address _____
City _____ State _____ Zip _____
Email Address _____
Daytime Phone _____

© 2008 National Motor Museum Mint, 22 South Smith St., Norwalk, CT 06855-1040

**READY
TO FLY!**

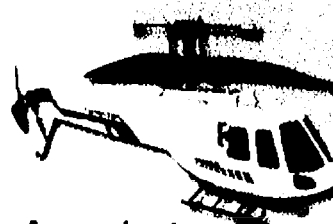

Approximate
Size 7" Long

Each Color Remote
Control Helicopter
Operates On A
Different Frequency
So They can Be Flown
Without Interfering
with each other!



Expires April 30, 2008

Save \$1.00

**on any ONE (1)
Spot Shot. Instant Carpet
Stain Remover**

(Excluding 4 oz.)



LIMIT ONE COUPON PER PURCHASE. ANY OTHER USE CONSTITUTES FRAUD. RETAILER: Redeem one coupon per purchase after consumer pays cash and product has been scanned. Valid only in U.S. where product is sold. Limit of 1 coupon per purchase. No cash back. No expiration. Non-transferable. Additional prizes/merchandise must be drawn from prize pool. Void where prohibited. © 1996, The Home Depot, Inc. All rights reserved. For more information, call 1-800-451-0693.

98892

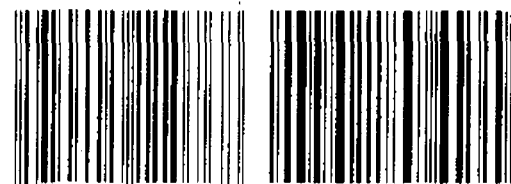

5 74405 11076 8 (8100)0 98892

Eliminates all kinds of
NEW & OLD STAINS!
EVEN PET STAINS!

Patented odor fighter
**LEAVES CARPET
FRESH!**

Anti-re-soiling agents
KEEP STAINS GONE!

WHAT STAIN?

Visit www.wd40.com for information
© 2008 WD-40 Company



**IS YOUR BOWL
READY FOR THE
BIG GAME?**

2000 FLUSHES

Blue Bleach

- **Leaves Bowl**
SANITARY
- **CLEANS up**
to 4 months
- **DEODORIZES**

Visit www.wd40.com for information
© 2008 WD-40 Company

Manufacturer's Coupon

Expires April 30, 2008

Save 35¢

**on any ONE (1)
2000 Flushes.
Automatic Toilet
Bowl Cleaner**

[illegible]

98893



5 ||| 41737 ||| 10035 ||| 4 (8100) 0 98893

#1 RANKED BOWL TEAM

**2000
FLUSHES**

**2000
FLUSHES**

interact

each

ESTATE



RIGHTS

1999

1997, 1998, 1999, 2000, 2001, 2002, 2003, 2004, 2005, 2006, 2007, 2008, 2009, 2010, 2011, 2012, 2013, 2014, 2015, 2016, 2017, 2018, 2019, 2020, 2021, 2022, 2023, 2024, 2025, 2026, 2027, 2028, 2029, 2030, 2031, 2032, 2033, 2034, 2035, 2036, 2037, 2038, 2039, 2040, 2041, 2042, 2043, 2044, 2045, 2046, 2047, 2048, 2049, 2050, 2051, 2052, 2053, 2054, 2055, 2056, 2057, 2058, 2059, 2060, 2061, 2062, 2063, 2064, 2065, 2066, 2067, 2068, 2069, 2070, 2071, 2072, 2073, 2074, 2075, 2076, 2077, 2078, 2079, 2080, 2081, 2082, 2083, 2084, 2085, 2086, 2087, 2088, 2089, 2090, 2091, 2092, 2093, 2094, 2095, 2096, 2097, 2098, 2099, 2100, 2101, 2102, 2103, 2104, 2105, 2106, 2107, 2108, 2109, 2110, 2111, 2112, 2113, 2114, 2115, 2116, 2117, 2118, 2119, 2120, 2121, 2122, 2123, 2124, 2125, 2126, 2127, 2128, 2129, 2130, 2131, 2132, 2133, 2134, 2135, 2136, 2137, 2138, 2139, 2140, 2141, 2142, 2143, 2144, 2145, 2146, 2147, 2148, 2149, 2150, 2151, 2152, 2153, 2154, 2155, 2156, 2157, 2158, 2159, 2160, 2161, 2162, 2163, 2164, 2165, 2166, 2167, 2168, 2169, 2170, 2171, 2172, 2173, 2174, 2175, 2176, 2177, 2178, 2179, 2180, 2181, 2182, 2183, 2184, 2185, 2186, 2187, 2188, 2189, 2190, 2191, 2192, 2193, 2194, 2195, 2196, 2197, 2198, 2199, 2200, 2201, 2202, 2203, 2204, 2205, 2206, 2207, 2208, 2209, 2210, 2211, 2212, 2213, 2214, 2215, 2216, 2217, 2218, 2219, 2220, 2221, 2222, 2223, 2224, 2225, 2226, 2227, 2228, 2229, 2230, 2231, 2232, 2233, 2234, 2235, 2236, 2237, 2238, 2239, 2240, 2241, 2242, 2243, 2244, 2245, 2246, 2247, 2248, 2249, 2250, 2251, 2252, 2253, 2254, 2255, 2256, 2257, 2258, 2259, 2260, 2261, 2262, 2263, 2264, 2265, 2266, 2267, 2268, 2269, 2270, 2271, 2272, 2273, 2274, 2275, 2276, 2277, 2278, 2279, 2280, 2281, 2282, 2283, 2284, 2285, 2286, 2287, 2288, 2289, 2290, 2291, 2292, 2293, 2294, 2295, 2296, 2297, 2298, 2299, 2300, 2301, 2302, 2303, 2304, 2305, 2306, 2307, 2308, 2309, 2310, 2311, 2312, 2313, 2314, 2315, 2316, 2317, 2318, 2319, 2320, 2321, 2322, 2323, 2324, 2325, 2326, 2327, 2328, 2329, 2330, 2331, 2332, 2333, 2334, 2335, 2336, 2337, 2338, 2339, 2340, 2341, 2342, 2343, 2344, 2345, 2346, 2347, 2348, 2349, 2350, 2351, 2352, 2353, 2354, 2355, 2356, 2357, 2358, 2359, 2360, 2361, 2362, 2363, 2364, 2365, 2366, 2367, 2368, 2369, 2370, 2371, 2372, 2373, 2374, 2375, 2376, 2377, 2378, 2379, 2380, 2381, 2382, 2383, 2384, 2385, 2386, 2387, 2388, 2389, 2390, 2391, 2392, 2393, 2394, 2395, 2396, 2397, 2398, 2399, 2400, 2401, 2402, 2403, 2404, 2405, 2406, 2407, 2408, 2409, 2410, 2411, 2412, 2413, 2414, 2415, 2416, 2417, 2418, 2419, 2420, 2421, 2422, 2423, 2424, 2425, 2426, 2427, 2428, 2429, 2430, 2431, 2432, 2433, 2434, 2435, 2436, 2437, 2438, 2439, 2440, 2441, 2442, 2443, 2444, 2445, 2446, 2447, 2448, 2449, 2450, 2451, 2452, 2453, 2454, 2455, 2456, 2457, 2458, 2459, 2460, 2461, 2462, 2463, 2464, 2465, 2466, 2467, 2468, 2469, 2470, 2471, 2472, 2473, 2474, 2475, 2476, 2477, 2478, 2479, 2480, 2481, 2482, 2483, 2484, 2485, 2486, 2487, 2488, 2489, 2490, 2491, 2492, 2493, 2494, 2495, 2496, 2497, 2498, 2499, 2500, 2501, 2502, 2503, 2504, 2505, 2506, 2507, 2508, 2509, 2510, 2511, 2512, 2513, 2514, 2515, 2516, 2517, 2518, 2519, 2520, 2521, 2522, 2523, 2524, 2525, 2526, 2527, 2528, 2529, 2530, 2531, 2532, 2533, 2534, 2535, 2536, 2537, 2538, 2539, 2540, 2541, 2542, 2543, 2544, 2545, 2546, 2547, 2548, 2549, 2550, 2551, 2552, 2553, 2554, 2555, 2556, 2557, 2558, 2559, 2560, 2561, 2562, 2563, 2564, 2565, 2566, 2567, 2568, 2569, 2570, 2571, 2572, 2573, 2574, 2575, 2576, 2577, 2578, 2579, 2580, 2581, 2582, 2583, 2584, 2585, 2586, 2587, 2588, 2589, 2590, 2591, 2592, 2593, 2594, 2595, 2596, 2597, 2598, 2599, 2600, 2601, 2602, 2603, 2604, 2605, 2606, 2607, 2608, 2609, 2610, 2611, 2612, 2613, 2614, 2615, 2616, 2617, 2618, 2619, 2620, 2621, 2622, 2623, 2624, 2625, 2626, 2627, 2628, 2629, 2630, 2631, 2632, 2633, 2634, 2635, 2636, 2637, 2638, 2639, 2640, 2641, 2642, 2643, 2644, 2645, 2646, 2647, 2648, 2649, 2650, 2651, 2652, 2653, 2654, 2655, 2656, 2657, 2658, 2659, 2660, 2661, 2662, 2663, 2664, 2665, 2666, 2667, 2668, 2669, 2670, 2671, 2672, 2673, 2674, 2675, 2676, 2677, 2678, 26

1999, 2000, 2001, 2002, 2003, 2004, 2005, 2006, 2007, 2008, 2009, 2010, 2011, 2012, 2013, 2014, 2015, 2016, 2017, 2018, 2019, 2020, 2021, 2022, 2023, 2024, 2025, 2026, 2027, 2028, 2029, 2030, 2031, 2032, 2033, 2034, 2035, 2036, 2037, 2038, 2039, 2040, 2041, 2042, 2043, 2044, 2045, 2046, 2047, 2048, 2049, 2050, 2051, 2052, 2053, 2054, 2055, 2056, 2057, 2058, 2059, 2060, 2061, 2062, 2063, 2064, 2065, 2066, 2067, 2068, 2069, 2070, 2071, 2072, 2073, 2074, 2075, 2076, 2077, 2078, 2079, 2080, 2081, 2082, 2083, 2084, 2085, 2086, 2087, 2088, 2089, 2090, 2091, 2092, 2093, 2094, 2095, 2096, 2097, 2098, 2099, 2100, 2101, 2102, 2103, 2104, 2105, 2106, 2107, 2108, 2109, 2110, 2111, 2112, 2113, 2114, 2115, 2116, 2117, 2118, 2119, 2120, 2121, 2122, 2123, 2124, 2125, 2126, 2127, 2128, 2129, 2130, 2131, 2132, 2133, 2134, 2135, 2136, 2137, 2138, 2139, 2140, 2141, 2142, 2143, 2144, 2145, 2146, 2147, 2148, 2149, 2150, 2151, 2152, 2153, 2154, 2155, 2156, 2157, 2158, 2159, 2160, 2161, 2162, 2163, 2164, 2165, 2166, 2167, 2168, 2169, 2170, 2171, 2172, 2173, 2174, 2175, 2176, 2177, 2178, 2179, 2180, 2181, 2182, 2183, 2184, 2185, 2186, 2187, 2188, 2189, 2190, 2191, 2192, 2193, 2194, 2195, 2196, 2197, 2198, 2199, 2200, 2201, 2202, 2203, 2204, 2205, 2206, 2207, 2208, 2209, 2210, 2211, 2212, 2213, 2214, 2215, 2216, 2217, 2218, 2219, 2220, 2221, 2222, 2223, 2224, 2225, 2226, 2227, 2228, 2229, 2230, 2231, 2232, 2233, 2234, 2235, 2236, 2237, 2238, 2239, 2240, 2241, 2242, 2243, 2244, 2245, 2246, 2247, 2248, 2249, 2250, 2251, 2252, 2253, 2254, 2255, 2256, 2257, 2258, 2259, 2260, 2261, 2262, 2263, 2264, 2265, 2266, 2267, 2268, 2269, 2270, 2271, 2272, 2273, 2274, 2275, 2276, 2277, 2278, 2279, 2280, 2281, 2282, 2283, 2284, 2285, 2286, 2287, 2288, 2289, 2290, 2291, 2292, 2293, 2294, 2295, 2296, 2297, 2298, 2299, 2300, 2301, 2302, 2303, 2304, 2305, 2306, 2307, 2308, 2309, 2310, 2311, 2312, 2313, 2314, 2315, 2316, 2317, 2318, 2319, 2320, 2321, 2322, 2323, 2324, 2325, 2326, 2327, 2328, 2329, 2330, 2331, 2332, 2333, 2334, 2335, 2336, 2337, 2338, 2339, 2340, 2341, 2342, 2343, 2344, 2345, 2346, 2347, 2348, 2349, 2350, 2351, 2352, 2353, 2354, 2355, 2356, 2357, 2358, 2359, 2360, 2361, 2362, 2363, 2364, 2365, 2366, 2367, 2368, 2369, 2370, 2371, 2372, 2373, 2374, 2375, 2376, 2377, 2378, 2379, 2380, 2381, 2382, 2383, 2384, 2385, 2386, 2387, 2388, 2389, 2390, 2391, 2392, 2393, 2394, 2395, 2396, 2397, 2398, 2399, 2400, 2401, 2402, 2403, 2404, 2405, 2406, 2407, 2408, 2409, 2410, 2411, 2412, 2413, 2414, 2415, 2416, 2417, 2418, 2419, 2420, 2421, 2422, 2423, 2424, 2425, 2426, 2427, 2428, 2429, 2430, 2431, 2432, 2433, 2434, 2435, 2436, 2437, 2438, 2439, 2440, 2441, 2442, 2443, 2444, 2445, 2446, 2447, 2448, 2449, 2450, 2451, 2452, 2453, 2454, 2455, 2456, 2457, 2458, 2459, 2460, 2461, 2462, 2463, 2464, 2465, 2466, 2467, 2468, 2469, 2470, 2471, 2472, 2473, 2474, 2475, 2476, 2477, 2478, 2479, 2480, 2481, 2482, 2483, 2484, 2485, 2486, 2487, 2488, 2489, 2490, 2491, 2492, 2493, 2494, 2495, 2496, 2497, 2498, 2499, 2500, 2501, 2502, 2503, 2504, 2505, 2506, 2507, 2508, 2509, 2510, 2511, 2512, 2513, 2514, 2515, 2516, 2517, 2518, 2519, 2520, 2521, 2522, 2523, 2524, 2525, 2526, 2527, 2528, 2529, 2530, 2531, 2532, 2533, 2534, 2535, 2536, 2537, 2538, 2539, 2540, 2541, 2542, 2543, 2544, 2545, 2546, 2547, 2548, 2549, 2550, 2551, 2552, 2553, 2554, 2555, 2556, 2557, 2558, 2559, 2560, 2561, 2562, 2563, 2564, 2565, 2566, 2567, 2568, 2569, 2570, 2571, 2572, 2573, 2574, 2575, 2576, 2577, 2578, 2579, 2580, 2581, 2582, 2583, 2584, 2585, 2586, 2587, 2588, 2589, 2590, 2591, 2592, 2593, 2594, 2595, 2596, 2597, 2598, 2599, 2600, 2601, 2602, 2603, 2604, 2605, 2606, 2607, 2608, 2609, 2610, 2611, 2612, 2613, 2614, 2615, 2616, 2617, 2618, 2619, 2620, 2621, 2622, 2623, 2624, 2625, 2626, 2627, 2628, 2629, 2630, 2631, 2632, 2633, 2634, 2635, 2636, 2637, 2638, 2639, 2640, 2641, 2642, 2643, 2644, 2645, 2646, 2647, 2648, 2649, 2650, 2651, 2652, 2653, 2654, 2655, 2656, 2657, 2658, 2659, 2660, 2661, 2662, 2663, 2664, 2665, 2666, 2667, 2668, 2669, 2670, 2671, 2672, 2673, 2674, 2675, 2676, 2677, 2678, 2679, 2680, 26

... ..

1980

1997, 1998, 1999, 2000, 2001, 2002, 2003, 2004, 2005, 2006, 2007, 2008, 2009, 2010, 2011, 2012, 2013, 2014, 2015, 2016, 2017, 2018, 2019, 2020, 2021, 2022, 2023, 2024, 2025, 2026, 2027, 2028, 2029, 2030, 2031, 2032, 2033, 2034, 2035, 2036, 2037, 2038, 2039, 2040, 2041, 2042, 2043, 2044, 2045, 2046, 2047, 2048, 2049, 2050, 2051, 2052, 2053, 2054, 2055, 2056, 2057, 2058, 2059, 2060, 2061, 2062, 2063, 2064, 2065, 2066, 2067, 2068, 2069, 2070, 2071, 2072, 2073, 2074, 2075, 2076, 2077, 2078, 2079, 2080, 2081, 2082, 2083, 2084, 2085, 2086, 2087, 2088, 2089, 2090, 2091, 2092, 2093, 2094, 2095, 2096, 2097, 2098, 2099, 2100, 2101, 2102, 2103, 2104, 2105, 2106, 2107, 2108, 2109, 2110, 2111, 2112, 2113, 2114, 2115, 2116, 2117, 2118, 2119, 2120, 2121, 2122, 2123, 2124, 2125, 2126, 2127, 2128, 2129, 2130, 2131, 2132, 2133, 2134, 2135, 2136, 2137, 2138, 2139, 2140, 2141, 2142, 2143, 2144, 2145, 2146, 2147, 2148, 2149, 2150, 2151, 2152, 2153, 2154, 2155, 2156, 2157, 2158, 2159, 2160, 2161, 2162, 2163, 2164, 2165, 2166, 2167, 2168, 2169, 2170, 2171, 2172, 2173, 2174, 2175, 2176, 2177, 2178, 2179, 2180, 2181, 2182, 2183, 2184, 2185, 2186, 2187, 2188, 2189, 2190, 2191, 2192, 2193, 2194, 2195, 2196, 2197, 2198, 2199, 2200, 2201, 2202, 2203, 2204, 2205, 2206, 2207, 2208, 2209, 2210, 2211, 2212, 2213, 2214, 2215, 2216, 2217, 2218, 2219, 2220, 2221, 2222, 2223, 2224, 2225, 2226, 2227, 2228, 2229, 2230, 2231, 2232, 2233, 2234, 2235, 2236, 2237, 2238, 2239, 2240, 2241, 2242, 2243, 2244, 2245, 2246, 2247, 2248, 2249, 2250, 2251, 2252, 2253, 2254, 2255, 2256, 2257, 2258, 2259, 2260, 2261, 2262, 2263, 2264, 2265, 2266, 2267, 2268, 2269, 2270, 2271, 2272, 2273, 2274, 2275, 2276, 2277, 2278, 2279, 2280, 2281, 2282, 2283, 2284, 2285, 2286, 2287, 2288, 2289, 2290, 2291, 2292, 2293, 2294, 2295, 2296, 2297, 2298, 2299, 2300, 2301, 2302, 2303, 2304, 2305, 2306, 2307, 2308, 2309, 2310, 2311, 2312, 2313, 2314, 2315, 2316, 2317, 2318, 2319, 2320, 2321, 2322, 2323, 2324, 2325, 2326, 2327, 2328, 2329, 2330, 2331, 2332, 2333, 2334, 2335, 2336, 2337, 2338, 2339, 2340, 2341, 2342, 2343, 2344, 2345, 2346, 2347, 2348, 2349, 2350, 2351, 2352, 2353, 2354, 2355, 2356, 2357, 2358, 2359, 2360, 2361, 2362, 2363, 2364, 2365, 2366, 2367, 2368, 2369, 2370, 2371, 2372, 2373, 2374, 2375, 2376, 2377, 2378, 2379, 2380, 2381, 2382, 2383, 2384, 2385, 2386, 2387, 2388, 2389, 2390, 2391, 2392, 2393, 2394, 2395, 2396, 2397, 2398, 2399, 2400, 2401, 2402, 2403, 2404, 2405, 2406, 2407, 2408, 2409, 2410, 2411, 2412, 2413, 2414, 2415, 2416, 2417, 2418, 2419, 2420, 2421, 2422, 2423, 2424, 2425, 2426, 2427, 2428, 2429, 2430, 2431, 2432, 2433, 2434, 2435, 2436, 2437, 2438, 2439, 2440, 2441, 2442, 2443, 2444, 2445, 2446, 2447, 2448, 2449, 2450, 2451, 2452, 2453, 2454, 2455, 2456, 2457, 2458, 2459, 2460, 2461, 2462, 2463, 2464, 2465, 2466, 2467, 2468, 2469, 2470, 2471, 2472, 2473, 2474, 2475, 2476, 2477, 2478, 2479, 2480, 2481, 2482, 2483, 2484, 2485, 2486, 2487, 2488, 2489, 2490, 2491, 2492, 2493, 2494, 2495, 2496, 2497, 2498, 2499, 2500, 2501, 2502, 2503, 2504, 2505, 2506, 2507, 2508, 2509, 2510, 2511, 2512, 2513, 2514, 2515, 2516, 2517, 2518, 2519, 2520, 2521, 2522, 2523, 2524, 2525, 2526, 2527, 2528, 2529, 2530, 2531, 2532, 2533, 2534, 2535, 2536, 2537, 2538, 2539, 2540, 2541, 2542, 2543, 2544, 2545, 2546, 2547, 2548, 2549, 2550, 2551, 2552, 2553, 2554, 2555, 2556, 2557, 2558, 2559, 2560, 2561, 2562, 2563, 2564, 2565, 2566, 2567, 2568, 2569, 2570, 2571, 2572, 2573, 2574, 2575, 2576, 2577, 2578, 2579, 2580, 2581, 2582, 2583, 2584, 2585, 2586, 2587, 2588, 2589, 2590, 2591, 2592, 2593, 2594, 2595, 2596, 2597, 2598, 2599, 2600, 2601, 2602, 2603, 2604, 2605, 2606, 2607, 2608, 2609, 2610, 2611, 2612, 2613, 2614, 2615, 2616, 2617, 2618, 2619, 2620, 2621, 2622, 2623, 2624, 2625, 2626, 2627, 2628, 2629, 2630, 2631, 2632, 2633, 2634, 2635, 2636, 2637, 2638, 2639, 2640, 2641, 2642, 2643, 2644, 2645, 2646, 2647, 2648, 2649, 2650, 2651, 2652, 2653, 2654, 2655, 2656, 2657, 2658, 2659, 2660, 2661, 2662, 2663, 2664, 2665, 2666, 2667, 2668, 2669, 2670, 2671, 2672, 2673, 2674, 2675, 2676, 2677, 2678, 26

#1 ATBC Brand AC Nic

est 52 weeks ending 11/

Designer Name and Address

Labels show your **Style**

FREE Easy to use dispenser with your order

SAVE \$1.00

when you place your order online at:

www.ArtisticLabels.com

*Enter Dept. # from order blank when prompted to receive your discount



Mr. & Mrs. Mark Jones
725 Orchard Ave.
P.O. Box 23778

Soft Roses #5755

Black & Gold #30697

Gretchen Mahan
Interior Design
446 W. Founders
Bellevue, WI 53008

Scripture #5777

With God
all things
are possible
John & Carol Smith
Skyview Estates
173 Jordan Place
Willow, WI 53124

Tropical Paradise #30694

Amanda Mary Stanley
The Vacation Planner
372 Hanfanna Avenue
City State 12345-6789

Romantic Rose #5774

Mary Ann
5125 Seaco
Rochester

Bears #30758

Mrs. Elaine White
632 Oak St. Apt. B
Sedalia, MO 64081

Butterfly #5794

Heidi & Ken Marks
117 Thompson Drive
Cedar Rapids, IA 52403

Natural #5788

Gretchen Mahan
Interior Design
446 W. Founders
Bellevue, WI 53008

NEW! Frog #30769

Shirley P. Neumann
62 Forest Glen Circle
Greenwood, SC 29650

In the Wild #5773

Walter & Kelly Watson
9401 Windridge Road
Duluth, MN 55811-9702

Lighthouse #5776

Sharon
5693 Hillcrest
Pasadena

NEW! Photo Kitties #30763

The McDonoughs
Donald and Jacqueline
725 Oceanview Drive
Millbridge, MA 04011

NEW! Graphic dots #30765

Amanda & Mark Jones
East Madison Street
Leander, TX 78641

Moose #5732

Lois Sopra
5125 Seaco
Plymouth

Green Marble #30696

James & Jennifer Walters
2693 Riverside Drive
Savannah, GA 29908

NEW! Birds #30768

The Carlsle Family
James & Amanda
4596 Briarglenn Way
Greenville, SC 29616

Gold Foli #5740

Fine Art
Sharon
5693 Hillcrest
Pasadena

Also available: Clear #5741; White #5743; Just Moved #30762

Stick with
the Original

ARTISTICdirect

- Time-saving elegance at your fingertips.
- Choose from FREE Block or Script print styles.
- Up to 4 lines, 28 letters and spaces per line.

250 Roll
Labels \$6.95

A Great Gift Idea
Order Yours Today!

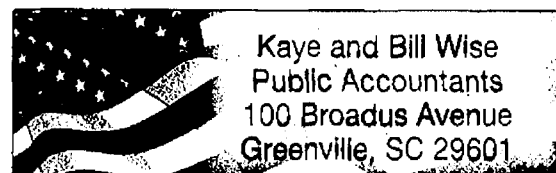

Kaye and Bill Wise
Public Accountants
100 Broadus Avenue
Greenville, SC 29601

Flag #5795

Above label shown actual size

Easy Online
Ordering at:

www.ArtisticLabels.com

MAIL COUPON
WITH CHECK
OR M.O. TO

ARTISTIC DIRECT Dept. #531583
One Artistic Plaza, Elmira, NY 14925

By sending your check to us, you authorize Artistic Direct to convert the check into an electronic fund transfer.

Returned checks are subject to a \$20 charge.

Designer Label # _____ Print Style: ☐ Block ☐ Script

Line 1

Line 2

Line 3

Line 4

Quantity: 250 labels for \$6.95 **BEST VALUE** 500 labels for only \$9.95

e-mail address

We respect the right of our customers, privacy.

We will use your e-mail to contact you only if you agree.

Subtotal \$ _____

CO Res. Add Sales Tax \$ _____

Add \$1.85 per set P&H \$ _____

Optional In-Plant Rush 50c \$ _____

TOTAL ENCLOSED \$ _____

ADFK



WIZARD OF OZ

Green with Envy

Shown much smaller than actual height of 8"

THE WIZARD OF OZ

© 1986 MCA Home Video, Inc. All Rights Reserved.

15061

RESERVATION APPLICATION THE BRADFORD EXCHANGE

9345 Milwaukee Avenue - Niles, IL 60714-1393

THE *Heart* OF COLLECTING®

YES. Please reserve the "Beyond the Rainbow" sculptural collection for me as described in this announcement.
Limit: one per order Please Respond Promptly

Signature _____

Mr. Mrs. Ms. _____ Name (Please Print Clearly)

Address _____

City _____ State _____ Zip _____

48593-H28517

This is a total of \$5.99 shipping and service. Illinois residents add state sales tax. A limited edition presentation of 250 casting days. Please allow 4-8 weeks after initial payment for delivery. All sales are subject to availability and order acceptance.

Remember the first time you joined Dorothy and Friends in OZ? It was a moment of movie magic. Relive those memories now with "Green with Envy," first issue in the *Beyond the Rainbow* collection. A figurine of the Wicked Witch at her menacing best is enhanced by a color montage of scenes framed by her swirling cape.

Urgent! Given the time-intensive hand-crafting, demand could exceed availability. So reserve each sculpture in the collection at its \$39.95 issue price, with the first sculpture payable in 2 monthly installments of \$19.97, backed by a 365 day guarantee. *your prompt response is critical.* Return the Reservation Application now.



Coming next:
"Glittering Goodness"

FREE Home Security System!

**\$850
VALUE**

at NO COST to you for parts and activation with only a \$99 Installation Fee and the purchase of alarm monitoring services.

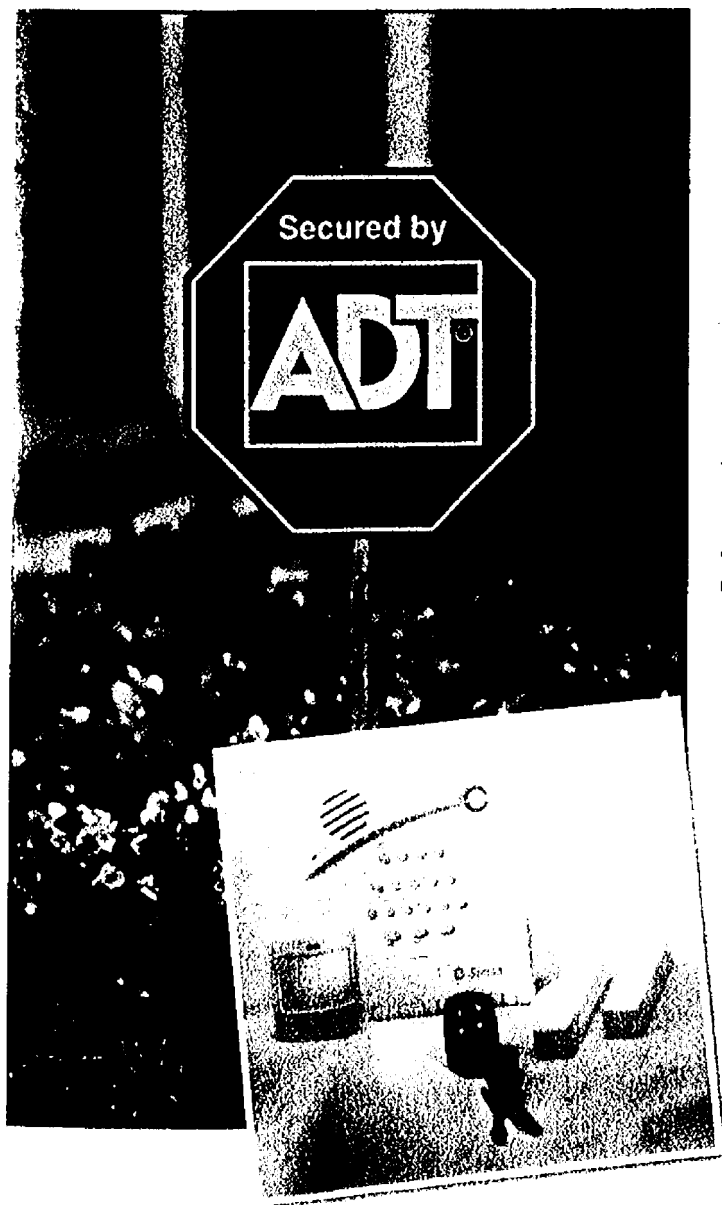

Our state-of-the-art system includes:

- Front and Back Doors Protected
- Infrared Interior Motion Detector
- Digital Keypad with Police, Fire, and Medical Emergency Buttons
- Interior Siren
- Control Panel with Battery Back-up
- Lawn Sign and Window Decals

Your home security system is monitored by ADT professionals 24 hours a day, 7 days a week. As an added benefit, installing a Security System may qualify you for a Homeowners Insurance discount.



**Protect
Your
Home**

1-866-704-6082
www.ProtectYourHome.com

*\$99 Customer Installation Charge. 36-Month Monitoring Agreement required at \$34.99 per month (\$1,259.64). Form of payment must be by credit card or electronic charge to your checking or savings account. Offer applies to homeowners only. Local permit fees may be required. Satisfactory credit history required. Certain restrictions may apply. Offer valid for new customers only. Other rate plans available. Cannot be combined with any other offer.
Licenses: AL-07-1104, AZ-ROC217517, CA-6320, CO-1019371, CT-ELC 0193944-L5, DE-07-212, FL-EC13003401 GA-LVA205157, IL-128-000169, IN-124-001506, IA-490FP000341991, KS-2732, ID-PS070009, KY-516176 City of Louisville: 483, MIBA-1310, MN-TS01807, MO-5870395 City of St. Louis CC354, MS-15007958, NE-14451 NV-68518, NY-12000258005, OH-Reg #AC86, OR-170997 PA-3186237, RI-3428, SC-BAC #5630, TN-613, TX-B13734, UT-6422596-6501, VA-115120, VT-ES-2382 WA-DEFENSC943KD, WI-M0001314, WV-WV042433.

Hours: Mon-Fri 7am-10pm • Sat-Sun 8am-8pm

Act Now and Receive a

FREE

Wireless Remote Control

\$99 Value! To take advantage of this promotion, you must call no later than 30 days from the postmark of this advertisement. Not valid with any other offers or discounts. Must present this coupon.

Reservation Code: DM-NA-0108-V1

Act Now and Receive a

FREE

Medical & Fire Panic Alert

To take advantage of this promotion, you must call no later than 30 days from the postmark of this advertisement. Not valid with any other offers or discounts. Must present this coupon.

Reservation Code: DM-NA-0108-V1

We want you
to see more.SM

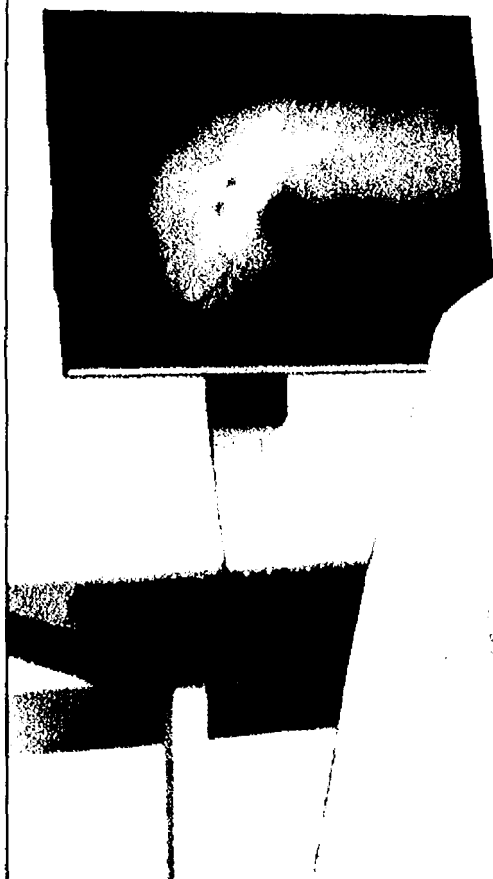

The new **optomap**[®] retinal exam available from the Independent Doctor of Optometry next to Pearle Vision[®] is a state-of-the-art way to look at your retina. It allows your doctor to see more of the retina at one time than ever before (often without dilation^{**}), making it much easier to help determine the health of your eyes.

To schedule an **optomap** retinal exam (available at participating locations) with the Independent Doctor of Optometry at or next to Pearle Vision, Inc., call 1-800-YES-EYES[®].

optomap[®]
Retinal Exam

PEARLE VISION[®]
We want you to see more.

©2007 Pearle, Inc. All Rights Reserved. optomap is a registered trademark of Optos plc. Used with permission.

* Eye exams available by the Independent Doctors of Optometry at or next to Pearle Vision, Inc. in most states. Doctors in some states are employed by Pearle Vision, Inc.

** Some situations may require a dilated eye exam.

Buy One,
Get One Free
on Eyeglasses (up to \$200)

PEARLE VISION[®]
We want you to see more.

Buy a complete pair (frame and lenses) at regular price and receive a free complete pair - same prescription, valued up to \$200. First pair must be of equal or greater value to free pair. Cannot be combined with any other offer, previous purchases, vision and insurance plans, readers or non-prescription sunglasses. Valid prescription required. Certain brands excluded. Accessories are additional on both pairs. Valid at participating locations. Discount off regular prices. Void where prohibited. Some restrictions may apply. Savings applied to lenses.

521971

AARP Members
Save 30%
on Eyeglasses and RxSunglasses

AARP | Health
Vision Discounts
provided by EyeMed

PEARLE VISION[®]
We want you to see more.

AARP Vision Discounts available at participating locations. Prices vary by location. Must be a current AARP member to receive discount off regular price. Valid on multiple pairs. Both frame and lenses purchase required. Cannot be combined with other coupons, discounts, offers, previous purchases, vision and insurance programs or readers. Void where prohibited. Offer subject to change without notice. Certain frames and non-prescription sunglasses excluded. Valid prescription required. See store for details. EyeMed Vision Care makes available a network of eye care providers through which AARP members may access AARP Vision Discounts. This is not insurance and may be discontinued at any time. All decisions about vision care are between you and your health-care provider. EyeMed Vision Care pays license fees to AARP and its affiliates for use of the AARP trademark and other services. Amounts paid are used for the general purposes of AARP and its members.

Country Market



✓ Check & Compare -
You'll Save More at Country Market Everyday!

Polly's

JACKSON
201 PARK AVENUE
517-783-4226

JACKSON
1210 W. PARNALL RD.
517-796-4606

JACKSON
1821 SPRING ARBOR RD.
517-787-5228

JACKSON
2119 FERGUSON RD.
517-787-6096

CHELSEA
1255 S. MAIN ST.
734-433-0130

PHARMACY
AVAILABLE

BROOKLYN
11301 BROOKLYN RD.
517-592-4040

PHARMACY
AVAILABLE

SALINE
1335 E. MICHIGAN AVE.
734-944-7878

PHARMACY
AVAILABLE

ADRIAN
1535 W. MAUMEE
517-265-4190

ADRIAN
1392 S. ADRIAN HWY.
517-263-0569

DEXTER
7001 ANN ARBOR/DEXTER RD.
734-424-9600

MICHIGAN LOTTERY

PACKAGED LIQUOR

DOUBLE COUPONS TO 50¢

**OPEN 6 AM TO MIDNIGHT
7 DAYS A WEEK**

Sale prices effective Wednesday January 23 thru Tuesday January 29, 2008

**CAMPBELL'S
SOUP**

Tomato or Chicken Noodle
10.75 oz.

4/\$1

LIMIT 4
per customer with
\$15 additional
purchase

**SCOTT-
EXTRA SOFT
BATH TISSUE**
4 Roll

2/\$1

LIMIT 2
per customer with
\$15 additional
purchase

SAVE
UP TO
\$1.68
on 4

Campbell's Campbell's Campbell's

Chicken

Tomato

Chicken
Noodle



SAVE
UP TO
\$1.58
on 2

**VIVA
ULTRA
PAPER TOWELS**
Single Roll

2/\$1

LIMIT 2
per customer with
\$15 additional
purchase

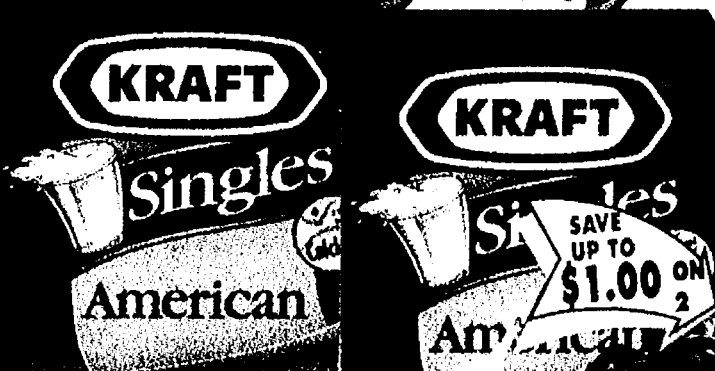

SAVE
UP TO
\$1.00
on 2

**KRAFT
AMERICAN
SINGLES**
12 oz.

2/\$3

LIMIT 2
per customer with
\$15 additional
purchase

**USDA Choice Beef
NEW YORK
STRIP STEAK**

\$6.99
LB.

**Butterball
FRESH GROUND
TURKEY BREAST**
20 oz. Pkg.

\$2.99

**Imported
RED OR GREEN
SEEDLESS
GRAPES**

\$1.98
LB.

DON'T MISS OUR WEEKLY AD ON OUR WEBSITE WWW.COUNTRY-MARKETS.COM

Suggestions? Comments, Looking for a Specific item? Send your requests or comments to: marykennedy@country-markets.com

**DOUBLE
COUPONS**

You can get DOUBLE COUPON SAVINGS this week at Polly's Country Market. Bring in your manufacturers' "50¢ OFF" or less coupons and get double the savings (Not to include retailer, cigarette/tobacco products, Polly's Country Market Coupons, free or coupons exceeding the item value). You must purchase the products in sizes and quantities specified. Limit one coupon for any particular item. Additional coupons for identical items will be redeemed at face value.

We reserve the right to limit quantities. Some items not exactly as pictured. Not responsible for typographical errors.

COMPARE OUR PRICES TO ANYONE!

MAXWELL HOUSE COFFEE
33 - 39 oz.
Selected Varieties

SAVE UP TO 30¢

\$5.95

GENERAL MILLS CEREALS
Cheerios 10 oz., Cocoa Puffs 13.8 oz., Golden Grahams 13 oz., Trix 12 oz.

SAVE UP TO \$1.25

\$2.00

KELLOGG'S FROSTED FLAKES
15 - 17 oz.

SAVE UP TO \$1.75

\$2.00

KELLOGG'S POP-TARTS
8 ct.
Selected Varieties

SAVE UP TO 50¢ ON 2

2/\$3

SOUTH BEACH LIVING GRANOLA CLUSTERS
3.25 oz.
Mixed Berry or Cherry Almond

SAVE UP TO \$1.25

\$2.00

OLD ORCHARD JUICE
64 oz.
Selected Varieties

SAVE 99¢

\$1.00

KRAFT SALAD DRESSINGS
8 - 16 oz.
Selected Varieties

SAVE \$1.00

\$1.75

HEINZ KETCHUP
32 oz. EZ Squeeze or 36 oz. Bottle

SAVE 40¢

2/\$3

CAMPBELL'S CHUNKY CHILI OR HILLBILLY BREAD
19 - 20 oz.
Selected Varieties

SAVE UP TO \$1.75

\$1.00

BUSH'S CANNED BEANS
15.8 - 16 oz.
Selected Varieties

COMPARE THE BOTTOM LINE!

5/\$3

RAGU PASTA SAUCE
16 - 26.3 oz.
Selected Varieties

SAVE 50¢

\$1.25

CHEF BOYARDEE CANNED PASTA WITH MEAT
14.75 - 15 oz.
Selected Varieties

SAVE 25¢

\$1.00

AUNT MILLIE'S HAMBURGER OR HOT DOG BUNS
8 ct.

SAVE \$2.50 ON 2

2/\$3

KRAFT HANDI-SNACKS GELATIN & PUDDING PAKS
4 pk.
Selected Varieties

SAVE 40¢

\$1.00

SWISS MISS HOT COCOA MIX
10 oz.
Selected Varieties

SAVE 99¢

\$1.00

PILLSBURY FAMILY SIZE BROWNIES
19.5 oz.
Family or Milk Chocolate

SAVE 89¢

\$1.00

OUR FAMILY BRANDS

OUR FAMILY CANNED FRUIT
15 - 20 oz.
Selected Varieties

SAVE \$1.20 ON 4

4/\$3

OUR FAMILY FRUIT SNACKS
6 ct.
Selected Varieties

SAVE 50¢

\$1.00

OUR FAMILY CHUNKY SOUPS
19 oz.
Selected Varieties

SAVE 85¢

\$1.00

OUR FAMILY BROTH
14.5 oz.
Beef or Chicken

LIMIT 4

4/\$1

OUR FAMILY KETCHUP
20 oz. Inverted or 24 oz. Squeeze

SAVE 25¢

\$1.00

TOTAL BOTTOM LINE SAVINGS!

ZIPLOC BAGS
Storage or Freezer
Quart, 20 - 25 ct.
Steam, Large or Medium
7 - 10 ct.

SAVE UP TO 69¢

\$2.00

CASCADE AUTO DISH DETERGENT
45 oz. Gel or Powder
Regular or Lemon

SAVE UP TO 97¢

2/\$5

DAWN LIQUID DISH DETERGENT
22 - 28 oz.
Selected Varieties

COMPARE THE BOTTOM LINE!

\$2.25

SCOTT PAPER TOWELS
8 Roll

SAVE UP TO \$8.26

2/\$9

ERA LAUNDRY DETERGENT
200 oz.
Max or Regular

SAVE UP TO \$2.99

\$6.00

TIDE PREMIUM LAUNDRY DETERGENT
2x30 - 100 oz. Liquid or
54 - 71 oz. Powder
Selected Varieties

SAVE 93¢

\$6.00

DOWNY LIQUID FABRIC SOFTENER OR BOUNCE SHEETS
30 - 35 oz. or 80 Sheets
Selected Varieties

SAVE \$1.78 on 2

2/\$7

KLEENEX FACIAL TISSUES
75 - 200 ct.
Selected Varieties

NOW 75¢

2/\$3

RENUZIT AIR FRESHENER
9 oz. Aerosol or
7.5 oz. Adjustable
Selected Varieties

\$1.00

CHARMIN ULTRA BATH TISSUE
8 Giant Rolls

SAVE \$3.86 on 2

2/\$10

WINTER Cough & Cold

Stock Up The Medicine Cabinet

Your Checklist

- Our Family Day Time or Night Time Cold Soretsels 12 ct. \$1.99
- Our Family Night Cough, Oriental or Cherry 6 oz. \$1.99
- Our Family Tylenol DM or Regular 4 oz. \$1.99
- Our Family Non Aspirin Extra Strength Caplets 50 ct. \$2.99
- Our Family Non Aspirin Extra Strength Caplets 50 ct. \$2.99
- Our Family Non Aspirin Extra Strength PM Caplets 50 ct. \$2.99
- Our Family Ibuprofen Suspension 80 ct. \$2.99
- Our Family Cough Drops Selected Varieties 30 ct. \$1.99
- Our Family Cold Flu Relief 100 ct. \$1.99
- Our Family Mucinex Extra Strength 30 ct. \$2.99
- Our Family Cold Flu Relief 100 ct. \$1.99
- Our Family Cold Flu Relief 100 ct. \$1.99
- Our Family Cold Flu Relief 100 ct. \$1.99
- Our Family Cold Flu Relief 100 ct. \$1.99
- Our Family Cold Flu Relief 100 ct. \$1.99
- Our Family Cold Flu Relief 100 ct. \$1.99
- Our Family Cold Flu Relief 100 ct. \$1.99

PET FOOD SAVINGS

ALPO COME 'N GET IT & GRAVY DRY DOG FOOD
17.6 lb.

COMPARE THE BOTTOM LINE!

\$7.00

PURINA KIBBLES AND BITS DOG FOOD
17.6 lb.
Chunks & Mini Chunks

SAVE \$4.18 on 2

2/\$15

PURINA CAT CHOW
3.5 lb.
Selected Varieties

SAVE \$2.00 on 2

2/\$7

MEOW MIX CAT FOOD
16 - 21.6 lb.
Selected Varieties

SAVE \$1.99

\$9.00

TIDY CATS CAT LITTER
14 lb.

SAVE \$1.50

\$5.00

USDA Choice Meats at Low, Low Prices!

USDA Choice Beef
SIRLOIN TIP
ROAST

\$2.79
LB.

USDA Choice Beef
TOP ROUND
STEAK

\$2.99
LB.

USDA Choice Beef
TOP ROUND
ROAST

\$2.79
LB.

USDA Choice Beef
CUBE
STEAKS

\$2.49
LB.

Chairman's Reserve
All Natural Pork
PORK SIRLOIN
ROAST

\$1.59
LB.

Amish Country
All Natural Chicken
BONELESS
SKINLESS
CHICKEN BREAST

\$2.59
LB.

USDA Choice Beef
SIRLOIN TIP
STEAKS
Family Pack

\$2.99
LB.

USDA Choice Beef
LONDON
BROIL

\$3.49
LB.

Dan's Prize
COOKED
PRIME RIB

\$8.99
LB.

Chairman's Reserve
All Natural Pork
PORK SIRLOIN
CHOPS
Family Pack

\$1.69
LB.

Fresh Ground
GROUND
SIRLOIN

\$2.49
LB.

Frozen Grade A
TURKEY
BREAST

\$1.69
LB.

Fresh Chicken

Amish Farms All Natural Chicken
EVERY DAY LOW PRICING!

CHICKEN
WINGS
Family Pack

\$1.79
LB.

CHICKEN
DRUMS &
THIGHS
Family Pack

\$1.19
LB.

CHICKEN
LEG
QUARTERS
Jumbo Pack

89¢
LB.

ROASTING
CHICKENS

\$1.39
LB.

CHICKEN
TENDERS

\$3.99
LB.

Deli

SARA LEE
PORK
Oven Roasted or
Honey BBQ

\$6.19
LB.

CADY CREEK
MOZZARELLA
CHEESE

\$5.49
LB.

SANDRIDGE
MAC & CHEDDAR
SALAD

\$2.29
LB.

AMISH
BAKED BEANS

\$2.89
LB.

GELATINS &
PARFAITS
Selected Varieties

\$1.89
20-24 OZ.

DeLallo

Premium Meats, No MSG,
No Artificial color or additives

DELALLO
SWISS
CHEESE

\$4.99
LB.

DELALLO
HOT PEPPER
CHEESE

\$4.99
LB.

DELALLO
GOLD
TURKEY
BREAST
Pepper, Classic Smoked
or Oven Roasted

\$4.99
LB.

Boar's Head

Available at Chelsea, Dexter, Saline,
Adrian-W. Maumee, Brooklyn, Ferguson,
Parnall & Spring Arbor

BOAR'S HEAD
BLACK FOREST
HAM

\$6.49
LB.

BOAR'S HEAD
BLACK FOREST
TURKEY

\$6.89
LB.

BOAR'S HEAD
DOMESTIC
PROVOLONE

\$5.29
LB.

BOAR'S HEAD
DOMESTIC
SWISS

\$6.39
LB.

Fresh Seafood

All Polly's/Country Market Seafood
is U.S.D.A. & HACCP Inspected

Wild Caught
MAHI MAHI
FILLET

\$7.49
LB.

Wild Caught
SKINLESS
BONELESS
TURBOT FILLET

\$8.49
LB.

Fresh
TILAPIA
FILLET

\$5.39
LB.

Fresh
BONELESS
RUBY TROUT
FILLET

\$6.39
LB.

Previously Frozen
ATLANTIC
SALMON
PINWHEEL

\$5.59
LB.

ECKRICH ALL MEAT
BOLOGNA & SALAMI
Selected Varieties
Excludes Beef Bologna
1 lb.

10/\$10

ECKRICH
ALL MEAT FRANKS
Selected Varieties
Excludes Beef or Cheese Franks
1 lb.

10/\$10

BAR-S
SKINLESS SAUSAGE
Smoked or Polish
1 lb.

10/\$10

FAST FIXIN
BREADED CHICKEN
Selected Varieties
8-10 oz.

10/\$10

BANQUET BROWN-N-
SERVE SAUSAGE LINKS
& PATTIES
Selected Varieties
7 oz.

10/\$10

OUR FAMILY
ROLL PORK
SAUSAGE
1 lb.

10/\$10

ALLENDALE
HASHBROWN PATTIES
10 ct. 24/1.38 lb.

10/\$10

EL MONTEREY
XXL BURRITOS
Selected Varieties
10 oz.

10/\$10

SAVINGS ON SNACKS & BEVERAGES!



7-UP PRODUCTS
2 Liter Bottles
Selected Varieties

SAVE UP TO 35¢

\$1.00



PEPSI-COLA PRODUCTS
12 Pk. 12 oz. Cans or
8 Pk. 16.9 oz. Plastic
Selected Varieties

SAVE UP TO 50¢

2/\$8



COCA-COLA PRODUCTS
8 Pk. 12 oz. Plastic
Selected Varieties or
GLACEAU WATER
4 Pk.

SAVE UP TO \$1.50

2/\$5.50



AQUAFINA & DEJA BLUE DRINKING WATER
24 Pk. 1/2 Liter Bottles

SAVE UP TO \$3.00

2/\$9



GATORADE ISOTONIC SPORTS DRINKS
32 oz.
Selected Varieties or
SPRING NATURAL SPRING WATER
6 Pk.

SAVE UP TO \$1.25

\$1.00



SNYDER'S PRETZEL & TORTILLA CHIPS
FULL POUNDER SALE
1 lb.
Selected Varieties

SAVE \$1.50 on 2

2/\$3.50



CLUB CHEEZ-IT CLUB
ORIGINAL
12 - 16 oz.
Selected Varieties

SAVE UP TO \$1.75

\$2.00



NABISCO CHIPS AHOY COOKIES & NEW BIG & SOFT COOKIES
10.96 - 16 oz.
Selected Varieties

SAVE \$1.35

\$2.00



FRITO LAY DORITOS
12.5 oz.
Selected Varieties

SAVE \$5.76 on 4

4/\$7



PRINGLES POTATO CRISPS
5.13 - 6 oz.
Selected Varieties

SAVE \$15¢

\$1.00

Check out our Wine Cellar & Beer Barrel Specials



DANCING BULL & MERIDIAN PINOT NOIR
750 ml
Selected Varieties

SAVE UP TO \$4.49

\$7.50



YELLOW TAIL AUSTRALIAN WINES
750 ml
Selected Varieties

SAVE UP TO \$1.90

2/\$11



BLACKSTONE CABERNET SAUVIGNON & MERLOT OR SMOKING LOON WINES
750 ml
Selected Varieties

SAVE UP TO \$4.49

\$7.50



LINDEMANS WINES
1.5 Liter
All Varieties

SAVE UP TO \$2.95

\$9.00

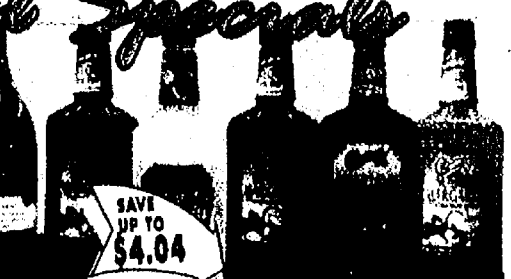

CHI CHI'S MARGARITAS & DAQUIRIS
11.75 Liter
Selected Varieties

SAVE UP TO \$4.04

\$8.95



BELL'S & NEW HOLLAND MICRO BREWS
6 Pk. 12 oz. Bottles
Selected Varieties

SAVE UP TO \$1.55

\$6.95



CORONA, PACIFICO & SMIRNOFF
12 Pk. 12 oz. Bottles
Selected Varieties

SAVE UP TO \$2.49

\$12.00



LABATT & BUDWEISER
12 Pk. 12 oz. Bottles
Selected Varieties

SAVE UP TO \$1.50

\$8.25



COORS & COORS LIGHT
18 Pk. 12 oz. Cans

SAVE 75¢

\$10.50



MILWAUKEE'S BEST
30 Pk. 12 oz. Cans
Selected Varieties

SAVE \$1.25

\$12.50

DAIRY & FROZEN SAVINGS!

Minute Maid Premium Orange Juice
59 - 64 oz.
Selected Varieties

SAVE UP TO \$1.50 on 2

2.95

BAYS ENGLISH MUFFINS
6 ct.
Regular or Sour Dough

SAVE UP TO \$2.00 on 2

2.93

PHILADELPHIA Original Cream Cheese
8 oz.
Regular or 1/3 Less Fat

SAVE UP TO 85¢

1.70

KRAFT SHREDDED OR CHUNK CHEESE
8 oz.
Selected Varieties

SAVE UP TO \$1.00

1.75

PILLSBURY READY TO BAKE COOKIES & GRANDS CINNAMON ROLLS
17.5 - 18 oz.
Selected Varieties

2.00

STOUFFER'S RED BOX ENTREES & SWANSON HUNGRY-MAN DINNERS
6 - 20 oz.
Selected Varieties

SAVE UP TO \$2.00 on 2

2.95

STOUFFER'S PARTY SIZE LASAGNA
57 - 96 oz.
Selected Varieties

1.90

TOSTITOS MEGA PIZZA ROLLS & TGI FRIDAY'S SNACK ENTREES
8 - 19.8 oz.
Selected Varieties

SAVE \$2.00 on 2

2.95

CHICAGO AVE PREMIUM FROZEN PIZZA
48 oz. Super Size
Selected Varieties

SAVE \$3.00 on 2

2.42

KRAFT COOL WHIP
12 oz.
Selected Varieties

2.93

NATURAL & ORGANIC FOODS

RONZONI HEALTHY HARVEST PASTA
12 - 14.5 oz.
Selected Varieties

SAVE \$1.00 on 4

4.95

KASHI GO LEAN CEREALS, FRUIT & OATMEAL
6.7 - 14 oz.
Selected Varieties

SAVE \$1.14

4.75

GOLEEN Organic SOY MILK
64 oz.
Selected Varieties

SAVE \$1.50 on 2

2.95

OUR FAMILY ORGANIC SOY MILK
64 oz.
Selected Varieties

SAVE 50¢

2.25

Organic RUSSET POTATOES
5 lb. Bag

2.98

Organic GRANNY SMITH APPLES
3 lb. Bag

3.48

prima cucina
Elegant Design, Excellent Performance

WEEK 2 FEATURE ITEM
8 Inch Frypan

\$9.99

This week's feature is the
8 Inch Frypan
Watch for selected pieces each week.

Country Market

MEGAWARE
KITCHENS OF THE WORLD

- Heavy gauge 18/10 Stainless Steel
- Soft grip handles and knobs
- See through tempered glass lids
- DuPont Teflon® Select on frypans and saucepans
- Dishwasher and oven safe to 300° F
- Aluminum sandwich base for fast and even heat distribution

SWEET JANUARY SAVINGS!

Enjoy 5 Servings of Fruits & Vegetables Each Day for Better Health

Imported
RED OR GREEN
SEEDLESS
GRAPES

\$1.98
LB.

Fresh
FLORIDA
GREEN
CABBAGE

4/\$1
LBS.

Imported
RED BELL
PEPPERS

\$1.98
LB.

Large
IDAHO
BAKING
POTATOES

2/\$1
LBS.

Dole
Classic Romaine

Choice
SUNKIST
NAVEL
ORANGES

\$3.98
8 LB.
Bag

Greener Select or
Classic Romaine
DOLE
FAMILY SALADS

2/\$5
15-18 Oz.
Bag

Crisp
WASHINGTON
RED DELICIOUS
APPLES

98¢
LB.

Fresh Floral Department

10 STEM
RAINBOW MINI
CARN BUNCH

\$5.99
EACH

Imported
PERSONAL
SEEDLESS
WATERMELON

2/\$5



Fresh Bakery



White
BREAD

99¢
16 OZ.

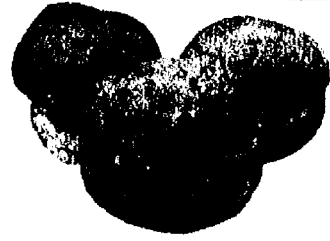

Fresh Baked
EGG & ONION
BUNS

\$1.29
6 COUNT



ASSORTED
DONUTS

\$2.89
12 COUNT

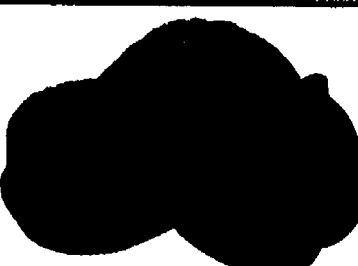

BUTTER
CROISSANTS

\$2.19
3 COUNT



CUPCAKES
Gold & Chocolate

\$2.59
6 COUNT



Fresh Baked
SINGLE
DECORATED
BROWNIES

99¢
3 OZ.